

# roost<sup>TM</sup>

inspired design | alluring | finely crafted | natural



JEWELRY Spring 2017





*We have created* a spring assortment of new, beautifully crafted collections inspired by our natural surroundings.

The Forager collection is hand cast from local flora collected near our studio in Northern California and finished with a traditional hammering technique that adds texture and dimension. Sculptural twigs, leaves and pods become shiny brass pendants, some accented with lustrous peacock pearls.

Naturally occurring Tabasco geodes in our Lyric collection are selected for their fine crystal cavities and cheerful, pastel colors. Each geode is framed by hand-worked brass, and no two pieces are alike. Tiny, natural zircons that rival diamonds in brilliance accent the bezels.

Effortlessly stylish stars and moons are hand cut in brass and interspersed on delicate chains to create a playful collection of necklaces that beg to be layered. Shoulder-sweeping Shooting Star earrings are made with dainty chains for graceful movement, and tiny post earrings can be mixed and matched.

New accessories include three new handbag collections, ranging from casual woven totes and pouches to supple leather handbags and clutches, that are elegant yet perfect for every day.

We hope our new offerings add beauty and shine to your spring season!

*Your friends at Roost*



## Blue Apatite Jewelry

Blue apatite in a lovely peacock blue color with flecks of aqua, brown and sage green is cut into light-catching faceted beads and strung on chocolate brown silk cord. One knotted necklace combines brass faceted beads with the apatite beads, the other long strand is made with all apatite beads; both have brass button closures. The faceted apatite bead bracelet is strung on silk cord with an adjustable closure. Our apatite ring is made from a flat square chunk of apatite that is left natural on top, curved and polished on the bottom, and set onto a tab-sided polished brass band.

### Blue Apatite

A	Bead Bracelet	adjustable	J2354	\$24.00 (min 2)
B	Knotted Necklace	36" l	J2353	\$68.00 (min 1)
C	Square Ring	¾" w	J2352-6/7/8	\$58.00 (min 1)
D	Blue Apatite & Brass Bead Knotted Necklace	36" l	J2355	\$58.00 (min 1)

## Modern Tribal Collection

Unusual teardrop-shaped metal beads with an antique brass finish are strung with simple curved brass beads on brown cotton cord for a bracelet and necklace with ball bead and loop closures. A long necklace is fashioned from multiple strands of metal beads with antique brass and dark oxidized brass finishes. These are strung as single color strands and mixed braided strands. See pages 60–61 for other Modern Tribal pieces.

### Modern Tribal Brass

E	Bracelet	7½" l	J2349	\$6.00 (min 6)
F	Necklace	18" l	J2348	\$14.00 (min 4)
G	Varied Bead Multi-Strand Necklace	34" l	J2351	\$16.00 (min 3)

## Chrysocolla Pendant Necklace & Chain Tassel Earrings

Known for its amorphous character and striking color, chrysocolla is a peacock blue mineral with attractive blue-green, deep green and earth-toned veins that are formed by varying mineral deposits in the stone. A pendant made from a round polished piece of chrysocolla set into a shiny brass bezel hangs from a long brass chain paired with a chocolate brown leather cord. Dangling tassel earrings are made from brass chain; gold-plated brass ear wires.

H	Chrysocolla Pendant Necklace	pendant: 1¼" dia; necklace: 36" l	J2356	\$58.00 (min 1)
I	Chain Tassel Earrings	4" l x ¼" w	J2350	\$16.00 (min 3)

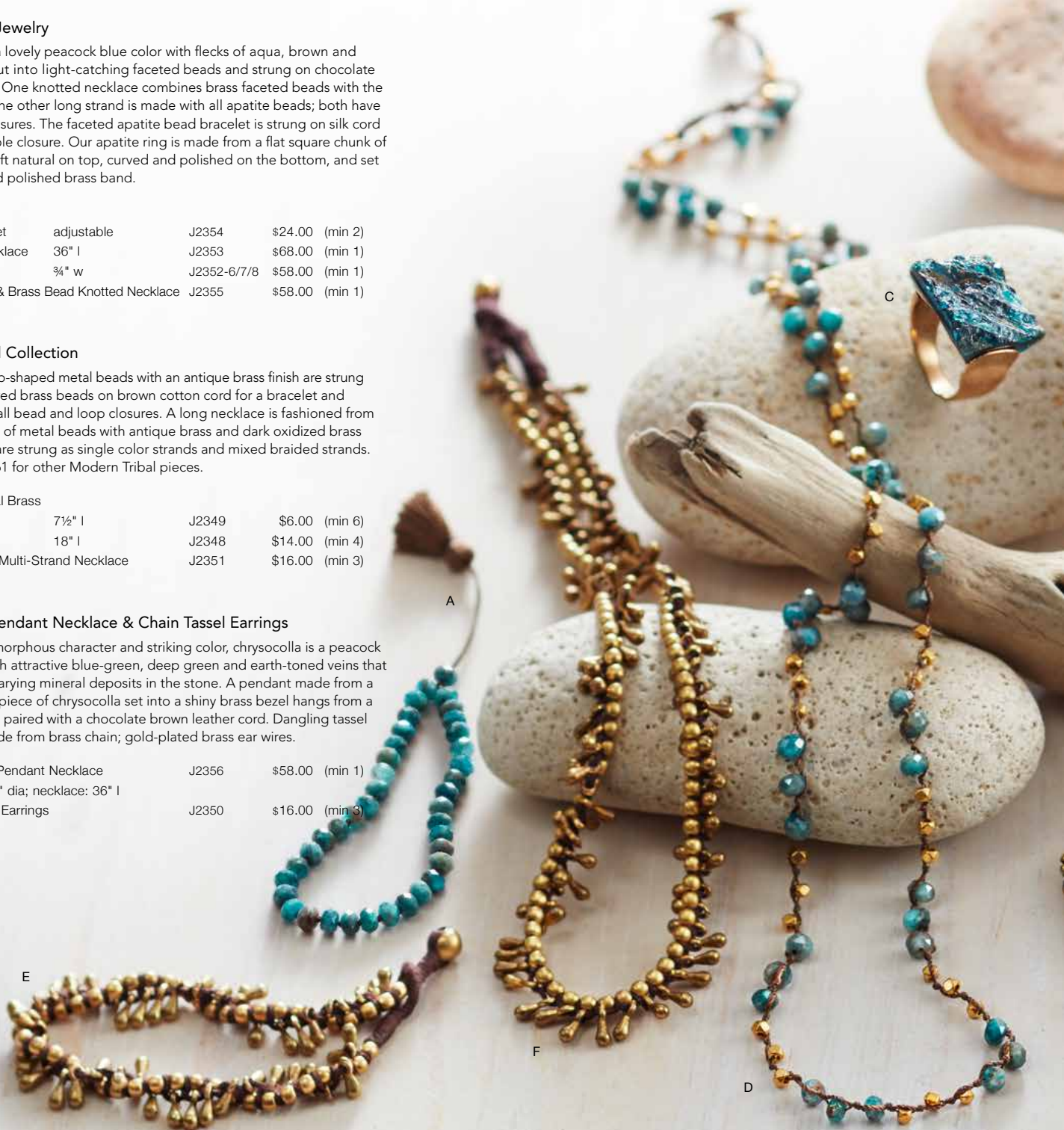





B

F

H

G

I





A

E

C

F

G



### Cleo Collection

These stylish pieces, made of cascading brass squares or disks, are reminiscent of jewelry Cleopatra might have worn but with a certain modern élan.

#### Cleo Dangle Earrings

A	Squares	4 7/8" l x 5/8" w
	J2341	\$26.00 (min 2)
B	Circles	3 1/2" l x 5/8" w
	J2342	\$22.00 (min 2)

#### Cleo Chokers

C	Squares	pendant: 3 3/8" l x 5/8" w; choker: 5" dia
	J2343	\$26.00 (min 2)
D	Circles	pendant: 2 1/2" l x 5/8" w; choker: 5" dia
	J2344	\$22.00 (min 2)

### Dendritic Opal Collection

We like the appealing play of black and white found in dendritic opal, a milky white stone characterized by its black inclusions. Graphic polished stones are offset nicely by warm brass bezels in two sizes of round pendant necklaces and a long rectangle ring.

#### Dendritic Opal

E	Pendant Necklace Small	pendant: 1/2" dia; chain: adjustable 18"-20" l
	J2345	\$22.00 (min 2)
F	Pendant Necklace Large	pendant: 1 5/8" dia; chain: 36" l
	J2346	\$48.00 (min 1)
G	Ring	1 3/8" w
	J2347-6/7/8	\$22.00 (min 1)





K



A



B

B

C

E

J

## Totem Collection

Inspired by some of the intriguing shapes carved on Inuit totem poles, this collection of earrings, cuffs and necklace is hand-cut and formed from brass sheet. The pieces are textured and carefully polished for added appeal. Hoops are brass; tiny crescent earrings and medium-sized dangle earrings have gold-plated brass ear wires; large statement post earrings have sterling silver posts. Cuffs are packed one each of three styles to a case pack. The large earrings come in a case pack of one pair each of two designs. A complementary necklace is made from brass faceted beads and textured discs woven onto chocolate brown silk cord.

Totem		
A Disc Necklace	17" l	
J2274	\$22.00	(min 3)
B Cuff	2¼" dia x ¾"-1¼" w	
J2273	\$22.00	(min 3)
C Hoops	2¼" dia	
J2275	\$14.00	(min 3)
D Earrings Medium	2½" l x ⅝" w	
J2272	\$14.00	(min 3)
E Earrings Large	2¾" l x 1¼" w, 3⅛" l x ⅞" w	
J2271	\$22.00	(min 2)
F Tiny Crescent Earrings	¾" l x ⅝" w	
J2383	\$10.00	(min 3)

## Terraform Marble Jewelry Plinths

Modern technology and an artisanal sensibility come together in our collection of striking jewelry trays that were inspired by the contours of terrain and precisely carved from fine white marble.

Terraform Marble Jewelry Plinths		
G Small	4" dia x 1½" h	
ST460	\$28.00	(min 2)
H Medium	5¾" dia x 1½" h	
ST461	\$38.00	(min 2)
I Large	7¾" dia x 1½" h	
ST462	\$58.00	(min 1)
J Extra Large	12" dia x 1½" h	
ST463	\$78.00	(min 1)

## Tie-Dyed Leather Pouches

These gorgeous and giftable pouches are made from supple light-toned leather that is tie-dyed with chocolate brown or midnight blue in abstract patterns. The pouches have brass zippers with matching leather pull tabs and are lined with matching solid colored cotton fabric. A sewn-in bottom panel holds bags upright.

Tie-Dyed Leather Pouches		
K Midnight Blue		
Small (not shown)	7¼" w x 2" d x 4½" h	
A335	\$14.00	(min 3)
Large	8½" w x 2" d x 5¾" h	
A336	\$18.00	(min 3)
L Chocolate		
Small	7¼" w x 2" d x 4½" h	
A337	\$14.00	(min 3)
Large (not shown)	8½" w x 2" d x 5¾" h	
A338	\$18.00	(min 3)









## Moon & Stars Jewelry

The moon and stars are aglow in warm brass and intertwined with rhodium-plated brass chains the color of the deep night sky in our Moon & Stars jewelry. A pair of post earrings and a pendant necklace with rhodium brass chain feature cast brass crescent moons. A large crescent hangs from a long length of rhodium brass chain on a necklace meant for layering. Two necklaces pair the moon and stars — a Y-style version symbolizing phases of the moon, the other with a small crescent moon amid four stars. A matching bracelet and necklace intersperse stars and lengths of rhodium brass chain like stars trailing across the night sky, and are complemented by our Shooting Star Earrings with their cascading lengths of chain. Petite brass post earrings in the star and crescent moon shapes come in a case pack of three each of the two designs. Post earrings have sterling silver posts; dangling earrings have sterling silver ear wires.

### Crescent Moon

- A Pendant Necklace  
pendant: 1¾" l x ⅛" w; chain: 30" l  
J2334 \$18.00 (min 3)
- B Post Earrings 1⅝" l x ⅛" w  
J2335 \$22.00 (min 3)
- C Layering Necklace adjustable 30"–32" l  
J2333 \$16.00 (min 3)
- D Moon & Stars Post Earrings  
¼" dia, ⅜" l x ¼" w  
J2339 \$12.00 (min 6)
- E Phases of the Moon Y Necklace  
drop: 6" l; chain: adjustable 18"–20" l  
J2337 \$18.00 (min 3)
- F Moon & Stars Chain Necklace  
adjustable 16"–18" l  
J2332 \$14.00 (min 3)
- G Star Trail Bracelet adjustable 6¾"–7¼" l  
J2336 \$9.00 (min 3)
- H Star Trail Necklace adjustable 38"–40" l  
J2401 \$22.00 (min 3)
- I Shooting Star Earrings 4¾" l x ¼" w  
J2338 \$14.00 (min 3)

## Cupped Hands Jewelry Dish

A pair of small cupped hands makes a lovely display dish for small jewelry items. Cast from dark gray concrete with a smooth polish.

- J Cupped Hands Jewelry Dish  
2⅞" l x 2¼" w x 1" h  
ST666 \$22.00 (min 1)







B

A

C



## Danburite & Brass Jewelry

Danburite is a lesser known mineral that is similar to quartz in appearance. Our clear, whitish and lightly pink-toned stones originate in Mexico, though this variety of stone was named for Danbury, Connecticut where it was originally found. The brilliant natural crystals are set in brass stirrup and ring settings. The pendant necklace has a brass chain, stirrup and ring settings. The pendant necklace has a brass chain; earrings have gold-plated brass ear wires. Curved flat brass bar melded with brass link chain form a complementary choker with magnetic closure.

### Danburite

- A Pendant Necklace  
pendant: approx 2½" l x ¾" w; chain: 33" l  
J2309 \$34.00 (min 2)
- B Earrings approx 1¾" l x ⅝" w  
J2310 \$22.00 (min 2)
- C Brass Chain Choker 4¾" dia  
J2314 \$22.00 (min 2)

## Lina Mixed Metal Collection

Our lovely Lina Collection of jewelry renders pretty, delicate shapes in mixed metals. Small post-style hoop earrings, larger size ovoid shape hoops and a curved square-shaped ring are made from sterling silver that is fused with brass for contrast. A pair of over-sized dangling brass hoops has a silver and brass stick suspended from a silver ring. A silver-plated bar is suspended from a brass chain on a double bracelet. A necklace with vertical and horizontal silver-plated bars on long lengths of brass chain is meant to be doubled for a layered look. The Lina Ring comes in a case pack of two each of sizes 6, 7 and 8.

### Lina

- D Small Post Hoops ⅞" l x ⅝" w  
J2320 \$18.00 (min 3)
- E Grand Dangling Hoops 2¾" dia x 3½" l  
J2311 \$24.00 (min 2)
- F Ovoid Hoops 1½" l x 1¼" w  
J2319 \$18.00 (min 3)
- G Bar & Chain Layering Necklace  
pendant: 2" l x ⅛" w; chain: 49" l  
J2317 \$14.00 (min 2)
- H Bar & Chain Bracelet adjustable 6¼"-7½" l  
J2316 \$8.00 (min 4)
- I Ring ⅝" w  
J2318 \$10.00 (min 6)









## Modern Twig Collection

Graceful and elemental brass twigs are hand-cast and polished for this collection. Necklaces have brass chains; dangle earrings have gold-plated brass ear wires; posts are sterling silver. A case pack of rings includes two each of sizes 6, 7 and 8.

Modern Twig	
A Post Earrings	1" l x ¼" w
J2299	\$12.00 (min 3)
B Dangle Earrings	1 7/8" l x ½" w
J2298	\$18.00 (min 3)
C Pendant Necklace Long	
pendant: 2 7/8" l x ½" w; chain: adjustable 30"-32" l	
J2296	\$18.00 (min 2)
D Necklace Short	adjustable 16"-17" l
J2297	\$22.00 (min 2)
E Ring	½" w
J2300	\$12.00 (min 6)

## Gray Pearl Collection

Rice pearls in lovely tonal shades of gray are strung with delicate brass links on a long chain necklace and a shorter triple strand bib necklace. Petite, round dark gray pearls are set in simple round bezels on a pair of drop earrings with gold-plated brass ear wires.

Gray Pearl	
F Long Chain Necklace	36" l
J2301	\$48.00 (min 1)
G Bib Necklace	adjustable 16"-18" l
J2302	\$38.00 (min 1)
H Petite Drop Earrings	¾" l x ¼" w
J2303	\$14.00 (min 4)

## Forager Collection

The organic, abstract designs of our cast brass Forager Collection were informed by shapes from the natural world around us: pinecones and leaves from the forest; coral, kelp and polychaeta from the sea. The leaf, coral and polychaeta pendant necklaces and coral ring are detailed with small dark gray pearls. The pinecone pendant is embedded with a pair of zircons and the cuff with one zircon for a bit of added sparkle.

Forager	
I Leaf Pendant Necklace	
pendant: 1 5/8" l x 1" w; chain: 30"-32" l	
J2304	\$22.00 (min 2)
J Coral Necklace	adjustable 16"-17" l
J2305	\$22.00 (min 2)
K Pinecone Pendant Necklace	
pendant: ¾" dia; chain: adjustable 28"-30" l	
J2306	\$18.00 (min 2)
L Polychaeta Pendant Necklace	
pendant: 1 ½" w x 7/8" w; chain: 32"-34" l	
J2307	\$26.00 (min 2)
M Coral Ring	½" w
J2402-6/7/8	\$16.00 (min 2)
N Kelp Cuff	2 ½" dia x ¼" w
J2308	\$16.00 (min 4)









## Freya Drusy Collection

For our Freya Drusy Collection, we select shimmering natural Uruguayan quartz drusies in shades ranging from lavender to plum and envelope the edges in gold foil plating that offsets the lovely color of each stone. Crescent-shaped and freeform oval drusy pendant necklaces have polished brass chains; matching dangling earrings have gold-plated brass ear wires. An adjustable drusy choker made with black leather flat cord has a brass lobster clasp closure; a bracelet also on leather cord has a brass toggle closure. A black leather tassel necklace adorned with a drusy is finished around the neckline with a length of brass curb-style chain.

### Freya Drusy

- A Crescent Necklace  
pendant: 1" l x ¼" w; chain: adjustable 18"-20" l  
J2267 \$24.00 (min 2)
- B Pendant Necklace  
pendant: approx 1½" l x 1" w; chain: 32" l  
J2266 \$28.00 (min 2)
- C Tassel Necklace  
tassel pendant: 7¾" l; necklace: 31" l  
J2265 \$32.00 (min 2)
- D Choker  
adjustable 12"-15" l  
J2268 \$26.00 (min 2)
- E Earrings  
approx 1¾" l x ½" w  
J2270 \$32.00 (min 2)
- F Bracelet  
7½" l  
J2289 \$24.00 (min 2)

## Brass Leaves Necklace & Earrings

The motif from nature takes on a modern feel in shining polished brass. A pair of brass hoops has a scattering of dangling leaves interspersed with faceted brass beads. Clusters of leaves on a long brass chain necklace are embellished with faceted and polished disc-shaped beads of various sizes.

### Brass Leaves

- G Earrings  
1¼" dia x 2" l  
J2264 \$20.00 (min 2)
- H Necklace  
36" l  
J2263 \$26.00 (min 2)







A

C

D

B

H

G

F



## Feathery Bracelets & Polygon Jewelry

This fun high-shine jewelry is made from brass with polished gold and gunmetal finishes. A bracelet made from a unique style of textured S chain with short dangling metal feathers is playful and feels nice on the wrist. A necklace and pair of earrings is made up of interesting, interlocking obtuse shapes.

### Polygon

A	Necklace Gold	adjustable 17"-19" l	J2395	\$16.00	(min 3)
B	Necklace Gunmetal	adjustable 17"-19" l	J2396	\$16.00	(min 3)
C	Earrings Gold	2¼" l x 1½" w	J2397	\$10.00	(min 4)
	Earrings Gunmetal (not shown)		J2398	\$10.00	(min 4)
		2¼" l x 1½" w			
D	Feathery Bracelet Gunmetal		J2400	\$12.00	(min 4)
	adjustable 6½"-7½" l x ¾" w				
E	Feathery Bracelet Gold		J2399	\$12.00	(min 4)
	adjustable 6½"-7½" l x ¾" w				

## Metallic Leather Accessory Collection

Our assortment of leather bags, clutches and pouches has a fine metallic, lightly distressed finish. Six styles are offered in champagne or pewter leather. The tote, clutch and crossbody bag have matching light or dark-toned cotton lining. The flat bottom tote has a brass zippered top with leather tassel pull, and interior pockets that are edged with metallic leather — one zippered and two open top for cell phone or other quick-reach items. The foldover clutch and crossbody bag have brass zippered tops and gold-tone metallic closures; the crossbody style has a leather tassel zipper pull. Rectangular and round pouches in three sizes have brass zippers and are unlined.

### Metallic Leather

F	Tote Champagne		A368	\$98.00	(min 1)
	14½" w x 5½" d x 13" h				
	Tote Pewter (not shown)		A367	\$98.00	(min 1)
	14½" w x 5½" d x 13" h				
G	Crossbody Champagne		A366	\$38.00	(min 1)
	9½" w x ½" d x 6¼" h				
H	Crossbody Pewter		A359	\$38.00	(min 1)
	9½" w x ½" d x 6¼" h				
	Clutch Pewter (not shown)	9½" l x 6¼" w	A372	\$34.00	(min 2)
I	Clutch Champagne	9½" l x 6¼" w	A373	\$34.00	(min 2)
J	Pouch Pewter Round	5" dia	A374	\$12.00	(min 4)
K	Pouch Champagne Round	5" dia	A375	\$12.00	(min 4)
L	Pouch Pewter Small	5¼" l x 3½" w	A376	\$10.00	(min 4)
M	Pouch Champagne Small	5¼" l x 3½" w	A377	\$10.00	(min 4)
N	Pouch Pewter Large	7" l x 5" w	A378	\$14.00	(min 4)
O	Pouch Champagne Large	7" l x 5" w	A379	\$14.00	(min 4)







### Enamel Bead Necklace & Earrings

Teeny turquoise-toned enamel beads and a gold-plated chain form a Y-style necklace with a single zircon added for a bit of sparkle. Sleek gold-plated curved earrings are adorned with the same enamel beads.

#### Enamel Bead

A	Y Necklace Turquoise drop: 3¾" l; necklace: 19"-21" l	J2380	\$20.00 (min 3)
B	Earrings Turquoise 2" l x ½" w	J2381	\$12.00 (min 3)

### Kalin Jewelry

This collection of flattering ultra-slim jewelry silhouettes is made from gold-plated stainless square and round rod. Small gauge round rod makes a polished pair of long post earrings. A cable chain necklace with a long, polished rod and a contrasting satin-finish disc double wraps for a layered look. Segments of square rod and delicate cable chain form another pair of post earrings.

#### Kalin

C	Stick Post Earrings 2" l	J2377	\$9.00 (min 4)
D	Stick & Chain Post Earrings 2½" l x ¼" w	J2388	\$22.00 (min 2)
E	Double Layer Necklace pendant: 2" l x ¼" w; chain: 48" l	J2376	\$12.00 (min 4)

### Howlite Collection

A creamy white coloration marked with subtle gray veining gives the mineral Howlite a pleasing marble-like appearance. For our post earrings and ring, we set polished pieces of Howlite into warm satin-finished brass. A mixed case pack of round, square and offset rectangle earrings is packed with two of each shape to a case pack; posts are sterling sliver. The front opening ring is adjustable. A slender gold-plated front opening cuff is set with two Howlite stones. Howlite Barrettes, also gold-plated, provide unique hair adornments. Two smaller styles are fun worn together, a third style nicely dresses up a chignon. A case pack of six barrettes includes two of each style.

#### Howlite

F	Post Earrings ¾" dia, ½" l x ¼" w, ¼" sq	J2374	\$10.00 (min 6)
G	Ring ¾" w, adjustable	J2373	\$10.00 (min 4)
H	Cuff 2½" dia x ½" w	J2378	\$24.00 (min 2)
I	Barrette 2" l x 1" w, 2¾" l x 1½" w, 2½" l x 2¼" w	J2375	\$10.00 (min 6)





E

G

H

I

I

I





A

D

E

F

C

B



## Liquid Gold Necklaces

Gold-filled bugle beads in long and short strand lengths layer nicely.

- A Liquid Gold Necklace 18" l  
J2283 \$28.00 (min 2)
- B Liquid Gold Necklace 36" l  
J2284 \$48.00 (min 2)

## Moonstone & Tanzanite Collection

Rainbow moonstone is a gemstone from the labradorite family that is prized for its lovely, subtle rainbow-like iridescence. Our striking moonstone necklace is made with random faceted geometric-shaped stones set into gold vermeil bezels with a gold vermeil chain. Named for its country of origin, tanzanite is a rare gemstone known for its mesmerizing purplish blue color. Playfully asymmetric gold vermeil earrings are set with rose-cut faceted moonstones opposite tanzanite stones. Graceful irregularly-shaped oval stones are set into delicate gold vermeil bezels and bands.

- C Moonstone Facets Necklace  
adjustable up to 18" l  
J2276 \$98.00 (min 1)
- D Moonstone & Tanzanite Earrings  
approx 2 1/8" l x 1 1/2" w  
J2277 \$58.00 (min 1)
- E Tanzanite Oval Ring  
approx 5/8" w  
J2278-6/7/8 \$34.00 (min 1)
- F Moonstone Oval Ring  
approx 5/8" w  
J2279-6/7/8 \$18.00 (min 1)

## Knotted Necklaces & Bracelet

Petite, deep blue faceted lapis beads are strung on knotted silk cord on a long necklace and adjustable length bracelet. Tiny, sparkling white topaz beads are knotted on brown silk cord with a spring closure on a shorter necklace.

- G Knotted Lapis Bracelet  
J2280 adjustable \$16.00 (min 3)
- H Knotted Lapis Necklace  
J2281 36" l \$68.00 (min 1)
- I Knotted Topaz Crystal Necklace 17" l  
J2282 \$38.00 (min 2)

## Enamel Bead Necklace & Earrings

Our delicate Y-style necklace and matching dangling post earrings are made with lapis-colored enamel beads strung on gold-plated chain. The necklace has a spring closure; earrings have gold-plated posts.

- Enamel Bead
- J Y Necklace Lapis  
drop: 3 3/8" l; necklace: adjustable 15"-17" l  
J2386 \$18.00 (min 3)
- K Dangling Post Earrings Lapis  
2" l  
J2286 \$10.00 (min 3)





## Figur Earrings

Our Figur collection of "hoop" style earrings is fashioned by hand into cool, figural shapes from hammered wire. Each pair is eye-catching, lightweight and fun to wear. Gold-filled wire, wire that is made from 14k gold mixed with other metals for color stability and longevity of wear, is bent into twist, loop and swirl shapes. The same shapes are also available in sterling silver wire. Mixed metal earrings have gold-filled wire bent into unusual geometric oval, angle and round shapes with carefully soldered sterling silver centers and ear wires. Diamond, hexagon and "Big G" shape hoops are formed from sterling silver wire, gold fill versions of these shapes are not shown.

	Figur	
	Twist Hoops	
A	Gold	3" l x ¾" w
	J2054	\$26.00 (min 2)
	Silver (not shown)	3" l x ¾" w
	J2084	\$14.00 (min 3)
	Loop Hoops	
B	Small Gold	2½" l x ⅞" w
	J2051	\$16.00 (min 2)
	Small Silver (not shown)	2½" l x ⅞" w
	J2085	\$12.00 (min 3)
C	Large Gold	2⅝" l x 1½" w
	J2052	\$22.00 (min 2)
	Large Silver (not shown)	2⅝" l x 1½" w
	J2086	\$16.00 (min 3)
	Swirl Hoops	
D	Gold	2½" l x 1¾" w
	J2053	\$22.00 (min 2)
	Silver (not shown)	2½" l x 1¾" w
	J2087	\$16.00 (min 3)
E	Gold & Silver Oval Earrings	2¾" l x 1¼" w
	J2050	\$29.00 (min 2)
F	Gold & Silver Angle Earrings	2⅝" l x 1" w
	J2057	\$28.00 (min 2)
G	Gold & Silver Round Earrings	2⅝" l x 2" w
	J2058	\$29.00 (min 2)
	Big G Hoops	
H	Silver	2" dia
	J2055	\$19.00 (min 3)
	Gold (not shown)	2" dia
	J2088	\$24.00 (min 2)
	Hex Hoops	
I	Silver	2" dia
	J2059	\$14.00 (min 3)
	Gold (not shown)	2" dia
	J2089	\$22.00 (min 2)
	Diamond Hoops	
J	Silver	2¼" l x 1⅝" w
	J2056	\$14.00 (min 3)
	Gold (not shown)	2¼" l x 1⅝" w
	J2249	\$22.00 (min 2)







H

I

J

F

G









## Brass Quill Collection

Porcupine quills are reimagined in sleek, polished brass and combined with silver-plated brass with shiny silver and dark oxidized finishes in a contemporary mixed metal jewelry collection. Post or dangle earrings have tiny brass quills and fine chain details. A lariat is made from lengths of silver-plated brass chains in the shiny and oxidized finishes with tiny brass quill ends. A Y-style necklace, with silver-plated brass chain and a single brass quill, is designed to layer with our striking brass and mixed chain choker necklace. Brass Quill post earrings, long dangle earrings and a ring are handmade from brass. The post earrings have sterling silver posts; dangle earrings have gold-plated brass ear wires. Ring case pack is two each of sizes 6, 7 and 8.

A	Tiny Brass Quill Post Earrings J2092	2½" l x ⅛" w \$18.00 (min 3)
B	Tiny Brass Quill Lariat J2101	adjustable 16"-18" l \$18.00 (min 3)
C	Mixed Metal Choker Necklace choker: 4½" dia; chain: 37" l J2098	\$22.00 (min 2)
D	Brass Quill Y Necklace J2099	drop: 6" l; chain" 26" l \$18.00 (min 2)
E	Tiny Brass Quill Drop Earrings J2095	2" l x ⅛" w \$16.00 (min 3)
F	Brass Quill Post Earrings J2096	1¾" l x ⅛" w \$12.00 (min 4)
G	Brass Quill Long Earrings J2024	3½" l x ⅛" w \$14.00 (min 3)
H	Brass Quill Ring J2100	¾" w \$9.00 (min 6)

## Mixed Metal Link Jewelry

Curvaceous brass and silver-plated brass links dangle from earrings with sterling silver posts. Slim interlocking brass bangles and rings are each accented with one contrasting silver-plated brass piece.

Mixed Metal Link		
I	Post Earrings J2097	2⅞" l x ½" w \$14.00 (min 3)
J	Bangles J2093	2½" dia x ½" w \$26.00 (min 3)
K	Ring J2094-6/7/8	¼" w \$16.00 (min 1)









## Brass and Leather Jewelry

Our eclectic grouping of highly wearable designs celebrates the beauty of warm-toned brass and supple leather. The Annie Jumbo Hoop Earrings were inspired by the personal style of one of our designers. Our Willa Elliptical Necklace and Earrings and Brass Buckle Cuff highlight graceful hand-worked shapes. Three brass rings of varying widths stack nicely and are sold tied with a bit of leather to enhance display. Dangling double brass hoops have leather details and gold-plated ear wires. A hand-knotted brown leather ID bracelet features hand-finished brass plates in different textures and are sold as a mixed case pack that includes two each of three styles.

A	Annie Jumbo Hoop Earrings	3" dia	
	J1361	\$16.00	(min 3)
B	Willa Stackable Brass Rings S/3	1/8"-3/4" w	
	J1358-6/7/8	\$14.00	(min 2)
C	Willa Elliptical Earrings	2 1/4" l x 1 1/8" w	
	J1354	\$18.00	(min 3)
D	Brass Buckle Cuff		
	approx 2 3/4" dia x 5/8" w		
	J797	\$18.00	(min 3)
E	Ajana Brass Hoop & Leather Earrings		
	2 3/4" l x 1" w		
	J1933	\$16.00	(min 3)
F	Leather & Brass ID Bracelet		
	approx 2 1/2" dia x 1/8" w		
	J1247	\$10.00	(min 6)
G	Willa Elliptical Necklace		
	pendant: 2" l x 1 3/8" w; cord: up to 30" l		
	J1355	\$24.00	(min 2)

## Liquid Jade Necklace

Three graceful strands of jade beads complement one another in different shades of green — forest, lime and olive. The jade beads, which will vary slightly in color, are complemented by sections of tiny gold-filled bugle beads interspersed on each strand. One of each color strand to a case pack.

H	Liquid Jade Necklace	36" l	
	J1172	\$44.00	(min 3)





### Marguerite Baroque Pearl Collection

Baroque pearls take up to six years to form inside an oyster, with a pearl developing more of its coveted luster over time. The highly wearable Marguerite Baroque Pearl Collection is made with creamy white cultured baroque pearls that are carefully selected for their unusual, irregular shape and radiant sheen. We combine the pearls with warm-toned, high-copper brass. A lissome lariat necklace flaunts a large lustrous pearl. Single pearls are suspended from small brass hoops in unique post earrings. Dangle earrings feature a pearl suspended from tiny intertwined links with gold-plated brass ear wires.

#### Marguerite Baroque Pearl

A Lariat	32" l	J1306	\$38.00 (min 1)
B Froth Earrings	approx 1½" l x ¾" w	J1298	\$26.00 (min 2)
C Post Earrings	approx 1" l x ¾" w	J1299	\$28.00 (min 2)

### Brass Circles Post Earrings

Simple handmade circles in polished brass make sweet earrings with sterling silver posts. A mixed case pack includes two pairs each of three styles.

D Brass Circles Post Earrings		J2013	\$10.00 (min 6)
	¼"–¾" dia		

### Freshwater Pearl Collection

Beautiful pearls are endlessly beguiling and occasion an eclectic collection of forms. A ring and cuff fashioned from a pair of freshwater pearls on polished brass wire easily adjust to fit. A strand of delicate tiny pearls is hand-knotted on brown silk cord with a button closure and can be worn single or doubled. A matching tassel-tipped bracelet of rice pearls adjusts to fit most wrists. A leather bolo with simple brass beads and a pearl on each end is perfect for layering with shorter necklaces.

#### Freshwater Double Pearl

E Ring	¼" w; adjustable	J2015	\$18.00 (min 3)
F Cuff	2¾" dia x ¾" w	J2014	\$34.00 (min 2)

#### Knotted Tiny Pearl

G Necklace	32" l	J1105	\$32.00 (min 2)
H Bracelet	adjustable: 6"–8" l	J1100	\$14.00 (min 4)
I Freshwater Pearl Bolo	adjustable up to 34" l	J2016	\$24.00 (min 2)



## Baroque Pearl Drop Necklace

A solitary baroque pearl hangs from a thin brown leather cord with simple brass bead details.

J Baroque Pearl Drop Necklace      J2012      \$34.00 (min 2)  
pendant: approx ¾" l x ½" w; cord: up to 32" l







A

C

B

### Margaux Crossbody Bags

A rich, metallic-finished leather with pewter-toned chain link edge detail and strap add sophistication to our crossbody-style leather bags that double as clutches. The bags are lined with cotton fabric and have an interior zipper pocket.

#### Margaux Crossbody Bags

A	Graphite A801	9½" w x 1" d x 5¾" h \$54.00 (min 1)
B	Latte A800	9½" w x 1" d x 5¾" h \$54.00 (min 1)

### Mika Silver Jewelry Collection

Modernistic shapes in silver-plated brass with a satin finish form a bold collection of necklaces and earrings.

#### Mika

C	Placard Necklace Small adjustable 18½"-20½" l J2291	\$14.00 (min 2)
D	Placard Necklace Large J2290	adjustable 18"-20" l \$16.00 (min 2)
E	Double Trapeze Necklace J2292	\$14.00 (min 2)
pendant: 3¼" l x 1⅞" w; chain: adjustable 19"-22" l		
F	Bar Post Earrings J2293	3" l x ⅛" w \$9.00 (min 4)
G	Curve Hoops J2288	1½" dia x 2" l \$10.00 (min 4)
H	Curve Dangle Earrings J2289	1¾" dia x 2¼" l \$9.00 (min 4)
I	Curve Post Earrings J2287	1¾" l x 1¼" w \$10.00 (min 4)











## Xylos Collection

This handsome jewelry collection is handmade from hollow brass beads of graduated sizes that flare gently on each end. The shape of the finished pieces is reminiscent of a xylophone or glockenspiel. Brass bead spacers on the earrings and necklace allow the flared beads to turn freely with eye-catching movement. Necklace has a brass chain; earrings have gold-plated brass ear wires. The brass post earrings have sterling silver posts.

	Xylos	
A	Earrings	2½" l x 1½" w
	J2110	\$28.00 (min 2)
B	Post Earrings	¾" l x ¼" w
	J2109	\$12.00 (min 4)
C	Pendant Necklace	
	pendant: 1½" l x 1¼" w; chain: adjustable 26"-28" l	
	J2111	\$26.00 (min 2)

## Mod Pearl Jewelry

Pretty, tiny pearls in jewelry with modern style are fun and exciting. A pair of closed-banded gold-filled rings comes in a mixed case pack of two designs with either a single or a trio of pearls. A pair of pearls is set onto an open front ring. Four unique styles of tiny pearl earrings with unusually shaped gold-filled ear wires are packed one of each style to a case pack. Tiny pearl, gold-filled post earrings are offered in long stick or double pearl styles. Another pair of double pearl post earrings has small and large white pearls — the small pearl on the post and the larger pearl falling below the ear lobe.

	Mod	
D	Pearl Ring	½" w
	J2113-6/7/8	\$19.00 (min 2)
E	Double Pearl Ring	¾" w; adjustable
	J2117	\$19.00 (min 3)
F	Pearl Wire Earrings	¾"-1½" l x ¼"-½" w
	J2114	\$24.00 (min 4)
G	Pearl Stick Post Earrings	1½" l x ¼" w
	J2115	\$26.00 (min 3)
H	Double Pearl Post Earrings Mini	½" l x ¼" w
	J2116	\$32.00 (min 2)
I	Double Pearl Post Earrings Large	¾" l x ¾" w
	J2112	\$95.00 (min 1)

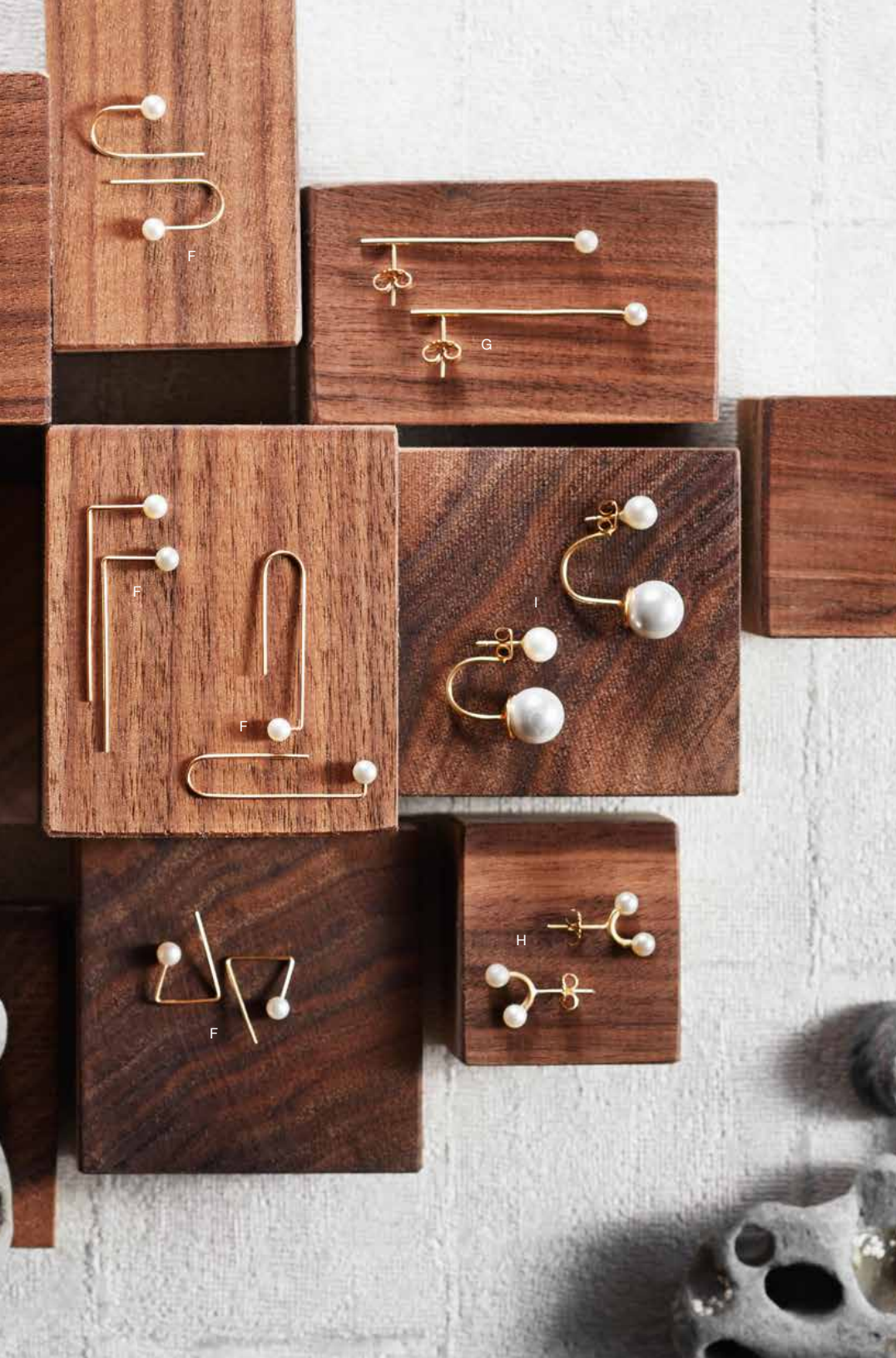





### Brass Typeface Key Rings

Bold brass capital letter key rings fit nicely in the hand. Made from solid brass with a satin finish. Choose any individual letter or a starter set; the set includes one each of the most popular letters: A, C, D, E, H, J, K, L, M, P, R and S.

#### A Brass Typeface Key Rings S/12

1"-1¾" w x 2¾" h

ME1023 \$65.00 (min 1)

#### Brass Typeface Key Ring

(please indicate letter choice when ordering)

1½" w x 2¾" h

ME1024 \$6.00 (min 2)





### Santana Leather Totes & Clutches

These tempting tote bags and clutches are made from richly toned, rugged yet supple pebbled leather. The roomy, unlined tote bags in deep olive or caramel have stylish tapered sides, a slant-edged exterior pocket and sturdy double-ply leather handles that are attached with brass rivets. The matching cotton-lined clutches, which also make perfect over-sized pouches for the totes, are cotton-lined with an interior pocket and finished with brass zippers with leather pull tabs.

Santana	
B Tote Deep Olive	21" w x 5" d x 15" h
A353	\$95.00 (min 1)
C Tote Caramel	21" w x 5" d x 15" h
A354	\$95.00 (min 1)
D Clutch Deep Olive	10" w x 1" d x 7¼" h
A355	\$22.00 (min 1)
E Clutch Caramel	10" w x 1" d x 7¼" h
A356	\$22.00 (min 1)

### Jewelry Display Mirrors & Stands

Round mirrors have slender brass edging that makes them extra appealing. Both sizes have black suede backs, hinged brass stands and loops for wall hanging. Clever leather jewelry display stands are made from smoky brown double-ply leather with a cutout back stand; slots along the top edge hold earrings or shorter necklaces securely in place.

Round Brass-Edged Display Mirrors	
F Small	10½" dia x ¾" d
FM160	\$16.00 (min 3)
G Large	15" dia x ¾" d
FM170	\$22.00 (min 2)
Leather Jewelry Display Stands	
H Small	4" w x 1¼" d x 4¼" h
A357	\$7.50 (min 4)
I Large	6" w x 2½" d x 6¼" h
A358	\$11.00 (min 2)

### Shiny Brass Earrings

Long dangling chandelier and shield-style earrings are handmade from textured brass. Another pair of earrings dangles a grouping of shiny brass feathers from a loop with brass arrowhead detail. Ear wires are gold-plated brass.

Shiny Brass Earrings	
J Chandelier	3" l x ¾" w
J2357	\$12.00 (min 3)
K Shield	2¾" l x 1½" w
J2358	\$14.00 (min 3)
L Feathers	3½" l x ½" w
J2359	\$14.00 (min 3)









### Silver Shapes Post Earrings

Petite matte sterling silver post earrings in round, rectangle, square and bar shapes are sold as a mixed case pack of the four different styles.

A	Silver Shapes Post Earrings	J2060	\$12.00 (min 4)
	1/8"-1/2" l x 1/8"-3/8" w		



### Mini Hoops in Gold Fill & Sterling Silver

Sweet little shaped hoops come in shiny 14k gold fill or polished sterling silver. Case pack includes two each of three styles.

	Mini Hoops		
B	Gold-Filled	5/8"-1" l x 3/8"-1/2" w	J2061 \$15.00 (min 6)
C	Sterling Silver	1/2"-3/4" l x 3/8"-1/2" w	J2062 \$10.00 (min 6)

### Veldi Collection

Simple square and cube post earrings are made from sterling silver and embedded with tiny brilliant zircon stones. A sterling cube ring with a single zircon has a matte brass band. Earrings are packed in a mixed case pack of two pairs each of the tiny post styles. Please indicate ring size 6, 7 or 8.

	Veldi Sterling Silver		
D	Post Earrings	1/4" sq, 3/8" sq	J2063 \$16.00 (min 4)
E	Cube Ring	1/4" sq	J2064-6/7/8 \$18.00 (min 1)



contact your local sales representative or fax your order  
to 415 339 9400. visit us online at [roostco.com](http://roostco.com)





A

### Arte Mirrored Jewelry Boxes

This collection of mirrored jewelry boxes desirably stores and displays jewelry while adding artistry to any decor. Five sizes of boxes with removable inset lids are made from mirrored panels with a unique antique rose and dark silver-toned pattern. The interior of each box is matte black. A case pack includes one each of five sizes. See pages 126–127 for other pieces in this collection.

A	Arte Mirrored Jewelry Box Silver		
		3¼" cu to 9" l x 3½" w x 2½" h	
	GL1159	\$12.50	(min 5)

### Kenna Leather Clutches

A sleek envelope style leather clutch has a simple brass ball stud closure. Interior dividers help keep a cell phone separated from cards and currency.

B	Kenna Leather Clutches		
	Sable	11" l x 6" w	
	A348	\$38.00	(min 1)
	Black	11" l x 6" w	
	A349	\$38.00	(min 1)

### Plexus Collection

Woven brass mesh in silver, gold, rose gold and gunmetal plated finishes makes a striking collection of bangles and rings. Svelte hinged bangles with secure snap closures are made from thin square rod with a matte finish. Narrow and wide bangles are packed one of each finish (four) to a case pack; stretch bracelets and oval or rectangular latch bangles are packed in mixed cases of two each of four metal finishes. A case pack of twelve rings includes one of each finish in sizes 6, 7 and 8.

	Plexus Mesh		
C	Wide Bangle	2½" dia x 1½" w	
	J2251	\$18.00	(min 4)
D	Narrow Bangle	2½" dia x ¾" w	
	J2252	\$14.00	(min 4)
E	Stretch Bracelet	2½" dia x ¼" w	
	J2253	\$8.00	(min 8)
F	Ring	¾" w	
	J2254	\$5.00	(min 12)
	Plexus Latch Bangle		
G	Oval	2¾" dia x ½" w	
	J2255	\$9.00	(min 8)
H	Rectangular	2¾" dia x ½" w	
	J2256	\$9.00	(min 8)



B





C

D

F

G

E

H





A



E



B



C



H



I



J





## Mila Blue Drusy Collection

Brilliant blue quartz drusies owe their intense color and iridescence to a durable titanium finish that is fused to the stones. The round-cut stones are set into bronze bezels in two sizes of pendant necklaces with bronze chains and a pair of post earrings with sterling silver posts. Stacked rings of polished bronze are decoratively banded into a single ring with an offset drusy; please indicate ring size 6, 7 or 8.

### Mila Blue Drusy

A	Pendant Necklace Large	pendant: $\frac{3}{4}$ " dia; chain: adjustable up to 20" l		
	J1919		\$32.00	(min 2)
B	Pendant Necklace Small	pendant: $\frac{3}{8}$ " dia; chain: adjustable 16"-18" l		
	J2036		\$24.00	(min 2)
C	Post Earrings	$\frac{3}{8}$ " dia		
	J1920		\$26.00	(min 3)
D	Ring	$\frac{3}{8}$ " w		
	J1921-6/7/8		\$22.00	(min 2)

## Sigri Bronze Cuff & Ring

Authentic bronze is an amalgam of copper and tin that resembles the appealing coloration of rose gold. A slim yet shapely hammered cuff is lovely on the wrist. A bronze stacked ring has five connected rounded bands; please indicate ring size 6, 7 or 8.

### Sigri Bronze

E	Cuff	2 $\frac{3}{8}$ " dia x 2" w		
	J1889		\$44.00	(min 1)
F	Ring	$\frac{3}{8}$ " w		
	J1884-6/7/8		\$12.00	(min 3)

## Hammered Bronze Collection

Subtle hammering lends extra appeal to the designs of our polished raw bronze pieces. Textured latch bangles are pretty as a trio or one at a time. A case pack of six bangles includes two each of three styles. Pair elegant hammered post earrings or the striking Rectangle and Angle earrings with any of our bronze jewelry pieces for serious panache. Post earrings have sterling silver posts; four styles of earrings are packed one of each to a case pack.

### Hammered Bronze

G	Latch Bangles	2 $\frac{1}{2}$ " dia x $\frac{1}{8}$ " w		
	J2034		\$8.00	(min 6)
H	Post Earrings	$\frac{3}{8}$ " l x $\frac{1}{8}$ "- $\frac{3}{8}$ " w		
	J2035		\$10.00	(min 4)
I	Angle Earrings	2 $\frac{1}{2}$ " l x 1 $\frac{5}{8}$ " w		
	J1927		\$22.00	(min 2)
J	Rectangle Earrings	2" l x 1 $\frac{1}{8}$ " w		
	J1926		\$22.00	(min 2)



## Silverite Bead Chain Necklaces

These long, graceful strands are made with tiny faceted beads known as silverite and delicate brass chain. The pretty, yet durable, iridescent finish of the beads is the result of pastel colored sapphires being charged in the presence of rare metals.

### Silverite Bead Chain Necklaces

A	Pink	34" l	
	J2325	\$68.00	(min 1)
B	White	34" l	
	J2324	\$68.00	(min 1)

## Pink Pearl Collection & Gold Collar Necklace

Petite seed pearls in the softest shade of pink are hand-knotted on brown silk cord in two lengths of necklaces. An adjustable knotted pink pearl bracelet is accented by a curved gold fill detail on the front. A gold fill necklace elegantly skims the collarbone.

### Pink Pearl

C	Bracelet	adjustable	
	J2322	\$28.00	(min 3)
D	Necklace Long	36" l	
	J2321	\$48.00	(min 2)
E	Necklace Short	16" l	
	J2323	\$48.00	(min 2)
F	Gold Collar Necklace	adjustable 15"-16" l	
	J2387	\$48.00	(min 1)

## Liquid Gold Fringe Necklace & Earrings

A festive fringe of gold-filled bugle beads makes a fetching necklace and pair of dangling earrings.

### Liquid Gold Fringe

G	Necklace	adjustable 16"-18" l	
	J2330	\$58.00	(min 1)
H	Earrings	2½" l x ¼" w	
	J2331	\$36.00	(min 2)

## Rose Quartz Jewelry

Sparkling quartz in a natural shade of blushing rose is emerald cut and set into vermeil — sterling silver that is plated with gold — for this delicate collection. The double stone ring is adjustable.

### Rose Quartz

I	Necklace		
	pendant: ¼" l x ⅛" w; chain: adjustable 16"-18" l		
	J2326	\$18.00	(min 3)
J	Ring	¼" w; adjustable	
	J2329	\$20.00	(min 2)
K	Post Earrings	¼" l x ⅛" w	
	J2327	\$18.00	(min 3)

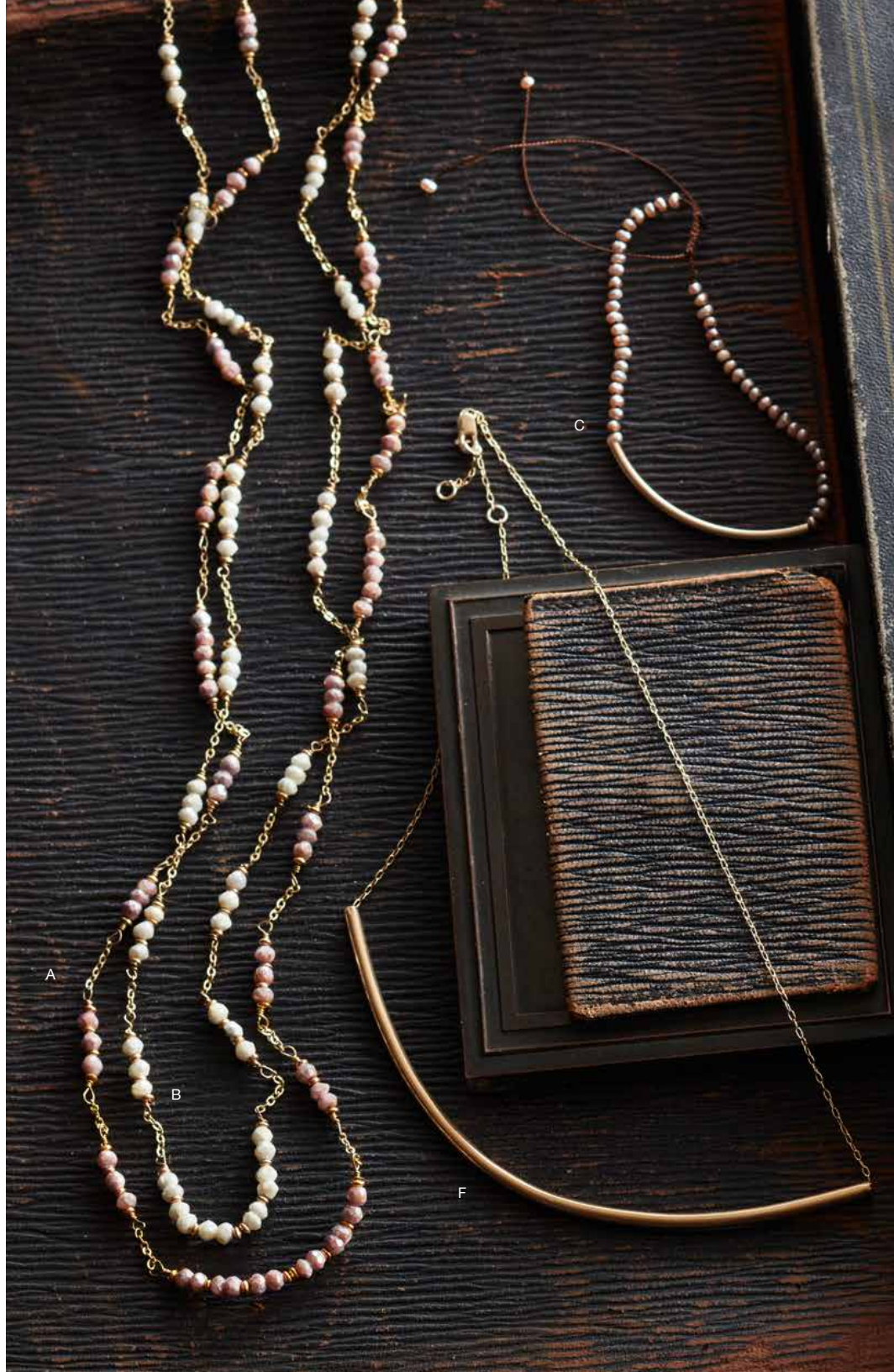









C

A

D

B

A



## Artigiano Hair Sticks

Decorative hair sticks used to pin a chignon or bun in place have been used in many different cultures for centuries. Our hair sticks are hand-forged from brass with a beautifully polished textured finish. The single sticks are offered in a leaf style, a peapod style embedded with tiny gray pearls and a classic forked shape that has an elegant curved end; packed one of each style to a case pack.

### A Artigiano Hair Stick

4 3/8" l x 1 1/8" w, 5" l x 1 1/8" w, 5" l x 1/4" w  
J2382 \$12.00 (min 3)

## Lyric Geode Jewelry

A miniature geode cleaved in half reveals a sparkling crystal drusy-filled hollow that is like a tiny wonderland. We choose special geodes that range in tone from light to dark. Each geode half is encased in an organically-shaped, textured, pronged brass bezel that follows the unique contours of the stone. The bezels of the pendant necklaces, rings and earrings are set with a sprinkling of natural zircons. Brass stacking rings in three subtly different shapes, also set with natural zircons, are packed one of each style to a case pack. The pendant necklaces have brass chains with lobster clasp closures. Dangle Earrings have gold-plated brass ear wires; post earrings have sterling silver posts.

### Lyric

#### B Pendant Necklace Large

pendant: approx 1 3/4"-2 1/4" l x 1 1/8" w;  
chain: adjustable 30"-32" l

J2257 \$54.00 (min 1)

#### C Pendant Necklace Small

pendant: approx 1 1/4"-1 1/2" l x 3/4" w; chain: 20" l

J2258 \$42.00 (min 1)

#### D Ring

approx 5/8" w

J2259-6/7/8 \$32.00 (min 1)

#### E Stacking Ring

approx 1/8" w

J2262-6/7/8 \$9.00 (min 3)

#### F Dangle Earrings

approx 1 3/4" l x 3/4" w

J2261 \$42.00 (min 1)

#### G Post Earrings

approx 5/8" dia

J2260 \$42.00 (min 1)





## Athena Geode Necklace & Earrings

Slices of gold-edged Brazilian Oco geodes hang from brass chains. The multi-colored geodes range in tones from mauve to graphite with creamy white striations.

Athena Geode

- A Earrings approx 2"-2½" l x ⅝"-1" w  
J1472 \$28.00 (min 3)
- B Necklace  
pendant: approx 1½"-2½" l x 1"-1½" w; chain: 30" l  
J1473 \$22.00 (min 3)







### Herkimer Crystal Collection

Sparkling quartz crystals, also known as Herkimer Diamonds, have naturally beautiful facets and exceptional clarity. Our eclectic Herkimer Crystal Collection shows off these magical stones in a variety of unusual ways. A single brilliant stone is the centerpiece of a delicate bangle. Myriad sizes of Herkimer stones are knotted on gray silk cord with a button closure on a long necklace. A diminutive glass vial is filled with tiny Herkimer Diamonds and adorned with a hand-ground amethyst crystal bottle stopper and a brass chain. A pair of lariats mixes Herkimers with crystal points — one loops the lariat through a small geode slice while the other loops through a brass clip.

Herkimer Crystal					
C	Knotted Necklace	36" l	J1858	\$125.00	(min 1)
D	Bangle	approx 2½" dia x ¾" w	J2403	\$22.00	(min 3)
E	Vial Necklace	pendant: approx 1½" l x ½" w; chain: 25" l	J1484	\$58.00	(min 2)
F	Tiny Geode Slice Lariat	approx 30"-31" l	J1856	\$44.00	(min 2)
G	Clip Lariat	approx 34" l	J1857	\$48.00	(min 2)

### Herkimer & Drusy Collection

Solitary Herkimers in simple brass claw settings are offset by lovely Uruguayan amethyst drusies in an open-front, adjustable brass cuff and ring.

Herkimer & Drusy					
H	Cuff	approx 2½" dia x 1¼" w	J1854	\$68.00	(min 1)
I	Ring	approx ½" w; adjustable	J1855	\$38.00	(min 2)





## Peapod Earrings & Necklaces

Tiny faceted beads are set like seeds in golden pods to create pretty earrings and necklaces. Our pyrite peapod pieces are set with the sparkly dark pyrite stones known as Fool's Gold; a second version features faceted labradorite beads with their magical blue light-catching iridescence. A third style is set with silverite — a term for pastel sapphire gems fused with a shimmering metal oxide creating a diamond-like luster. Necklace settings and chains are brass; ear wires on earrings are gold-plated brass.

### Peapod Earrings

A	Pyrite	2½" l x ¼" w
	J1901	\$34.00 (min 2)
B	White Silverite	2½" l x ¼" w
	J1903	\$34.00 (min 2)
	Labradorite (not shown)	2½" l x ¼" w
	J1905	\$34.00 (min 2)

### Peapod Necklaces

C	Pyrite	
	pendant: 1¾" l x ¼" w; chain: 24" l	
	J1900	\$38.00 (min 2)
D	White Silverite	
	pendant: 1¾" l x ¼" w; chain: 24" l	
	J1902	\$38.00 (min 2)
E	Labradorite	
	pendant: 1¾" l x ¼" w; chain: 24" l	
	J1904	\$38.00 (min 2)



## Rondelle Earrings

Multi-faceted rondelle-shaped pyrite, labradorite and silverite stone beads are gracefully wired onto a thin brass stick to create three unique pairs of earrings.

An ear wire with a long end keeps the earrings firmly in place.

### Rondelle Earrings

F	Pyrite	1⅞" l x ¼" w
	J1906	\$24.00 (min 2)
G	White Silverite	1⅞" l x ¼" w
	J1907	\$24.00 (min 2)
H	Labradorite	1⅞" l x ¼" w
	J1908	\$24.00 (min 2)

## Mystic Stone Collection

### Mystic Stone

I	Long Dangle Bead Earrings	3⅞" l x ⅜" w
	J1913	\$28.00 (min 2)
J	Silverite Briolette Earrings	2⅞" l x ½" w
	J1912	\$58.00 (min 1)
K	Long Chain & Bead Necklace	50" l
	J1909	\$88.00 (min 1)
L	Silverite Choker Dove Gray	adjustable 16"–18" l
	J1910	\$168.00 (min 1)
M	Silverite Briolette Pendant Necklace	
	pendant: approx 1½" l x ⅜" w; chain: 18" l	
	J1911	\$58.00 (min 1)





L

M

K

### Mystic Stone Collection

Lovely gemstones with an ethereal iridescence are the result of stones that are charged in the presence of rare metals, creating a durable lustrous finish. Our Mystic Stone Collection highlights silverite, a gem created from pastel sapphires that, when specially treated, resemble champagne diamonds. Dangling earrings feature a faceted golden rutile coin surrounded by tiny faceted white and gray silverite beads. A long, shapely, faceted briolette silverite stone with a grouping of teensy brass faceted beads is the centerpiece of a pair of earrings and pendant necklace. A faceted dove gray silverite choker draws the eye and begs to be layered with other pieces. Another layering piece, a long brass chain necklace with a lobster clasp for doubling, is strung with gray silverite and a medley of lustrous little mystic gems.





B

C

A

D

H

G

E

F



## Faceted Square Gemstone Collection

Petite, precisely faceted gemstones are joined with gold vermeil in this delightful grouping. The chains, ear wires and other gold fittings on bracelets and earrings are all vermeil — sterling silver that is plated with gold. Choose a simple drop earring style, or a threader style with chain front and back — one chain has a vermeil piece at the end that threads through the ear lobe.

### Faceted Square Threader Earrings

A Moonstone	gem: ¼" sq; 3" l
J2119	\$19.00 (min 3)
B Prehnite	gem: ¼" sq; 3" l
J2121	\$19.00 (min 3)
C Labradorite	gem: ¼" sq; 3" l
J2118	\$19.00 (min 3)
D Aqua Chalcedony	gem: ¼" sq; 3" l
J2120	\$19.00 (min 3)

### Faceted Square & Chain Bracelets

E Labradorite	gem: ¼" sq; adjustable 6½"-7" l
J2126	\$18.00 (min 3)
F Aqua Chalcedony	gem: ¼" sq; adjustable 6½"-7" l
J2128	\$18.00 (min 3)
G Moonstone	gem: ¼" sq; adjustable 6½"-7" l
J2127	\$18.00 (min 3)
H Prehnite	gem: ¼" sq; adjustable 6½"-7" l
J2129	\$18.00 (min 3)

### Faceted Square Drop Earrings

I Prehnite	gem: ¼" sq; 1" l
J2125	\$16.00 (min 3)
J Labradorite	gem: ¼" sq; 1" l
J2122	\$16.00 (min 3)
K Moonstone	gem: ¼" sq; 1" l
J2123	\$16.00 (min 3)
L Aqua Chalcedony	gem: ¼" sq; 1" l
J2124	\$16.00 (min 3)

## Cirque Collection

Small, hammered gold-plated brass rings are linked to create a charming necklace, bracelet and pair of post earrings. Earrings have sterling silver posts.

### Cirque

M Post Earrings	1½" l x ¼" w
J2132	\$16.00 (min 3)
N Necklace	adjustable up to 18" l
J2130	\$48.00 (min 2)
O Bracelet	adjustable up to 8" l
J2131	\$26.00 (min 2)

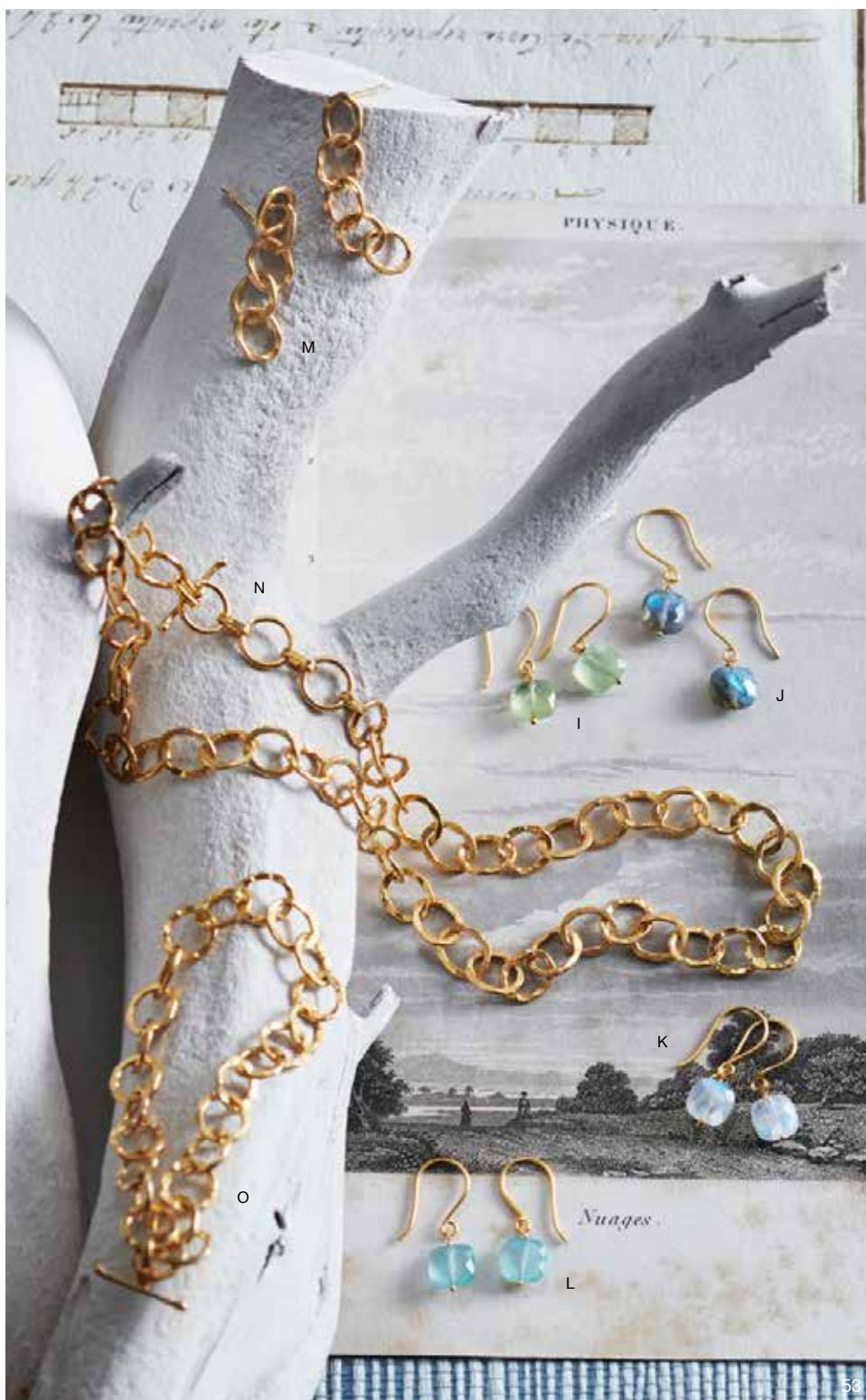





A

B

C

G

E

D



## Faceted Brass Collection

Shiny nuggets of brass are hand-cast and polished to a gem-like sheen and used to create a delightful choker, drop and post earrings, and rings and necklaces with nuggets of different sizes.

### Faceted Brass

A Choker	4½" dia	J2197	\$38.00	(min 2)
B Ring Large	¾" w	J2193-6/7/8	\$18.00	(min 1)
C Ring Small	¼" w	J2192-6/7/8	\$14.00	(min 1)
D Drop Earrings	1¼" l x ¾" w	J2194	\$22.00	(min 3)
E Post Earrings Large	½" l x ¼" w	J2191	\$18.00	(min 3)
F Post Earrings Small	¼" dia	J2190	\$16.00	(min 3)
G Pendant Necklace Large	pendant: 1½" l x ¾" w; chain: 20" l	J2196	\$28.00	(min 2)
H Pendant Necklace Small	pendant: ¾" l x ¾" w; chain: 30" l	J2195	\$22.00	(min 3)

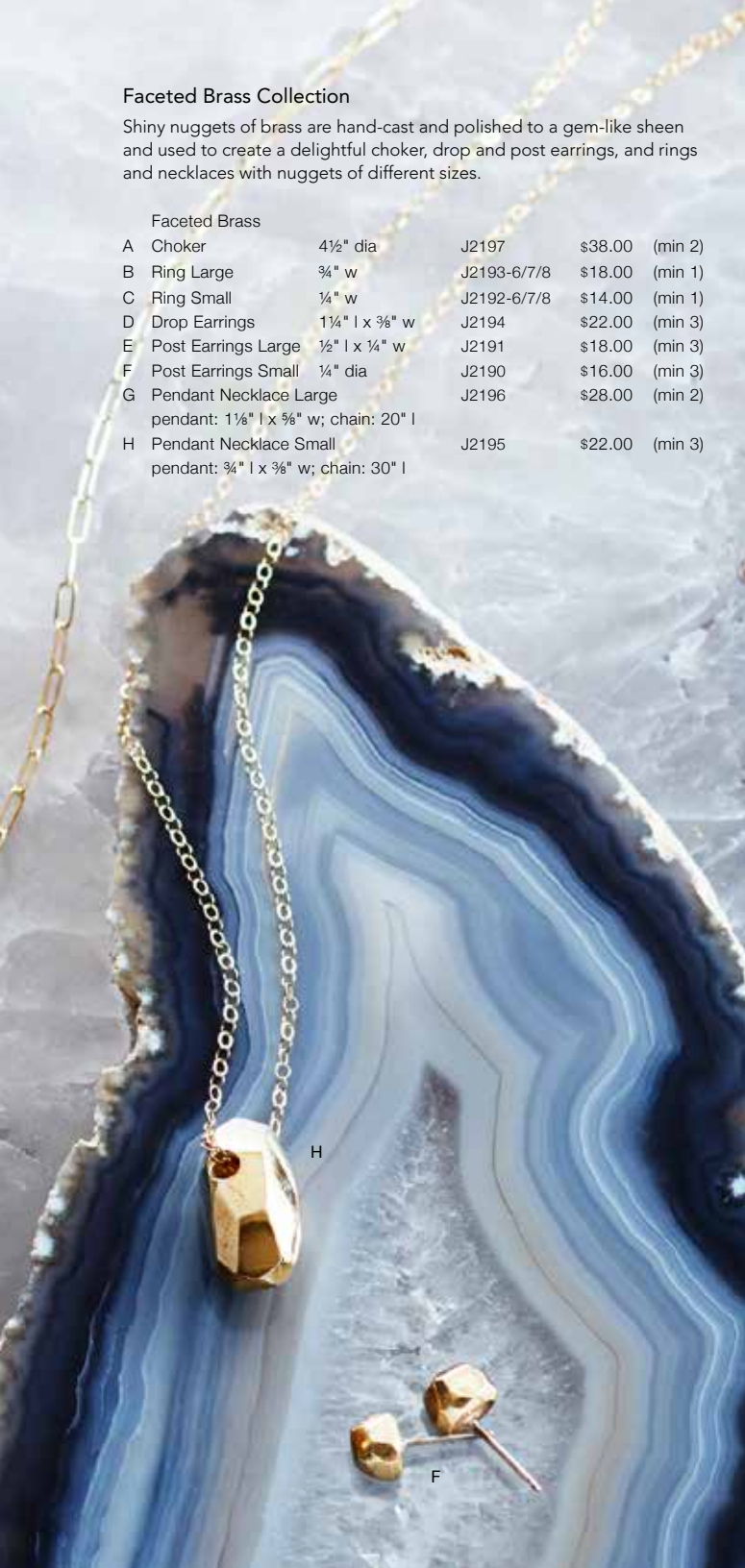

## Irsa Collection

Labradorite is prized for its mysterious, swirling blue, gray and green layers of beauty. Brilliant faceting and fine polishing bring out the shimmering qualities of the irregularly shaped stones and shiny brass settings offset their color. The pendant necklace, with brass chain, is also set with a lovely, smaller faceted aquamarine stone.

I Irsa Labradorite Cuff	2¾" dia x ¾" w	J2188	\$42.00	(min 1)
J Irsa Labradorite Ring	approx. ¾"-¾" w	J2189-6/7/8	\$24.00	(min 1)
K Irsa Labradorite Pendant Necklace	pendant: approx. 1½" l x 1" w; chain: 28" l	J2187	\$48.00	(min 1)









### Izmir Collection

This unique collection melds metal with textiles for a wearable form of jewelry that beautifully complements clothing. Cotton threads in rich shades of indigo are woven with brass-plated metal ladder-style beads in three widths of bracelets, a cord bracelet and two styles of earrings. Earrings have gold-plated brass ear wires.

#### Izmir Ladder Bracelets

A	Narrow	7¼" l x ¼" w	J2142	\$16.00	(min 3)
B	Medium	7½" l x ½" w	J1675	\$16.00	(min 3)
C	Wide	7¼" l x 1½" w	J2141	\$22.00	(min 2)
D	Izmir Cord Bracelet	7" l x ¾" w	J2143	\$8.00	(min 4)

#### Izmir Earrings

E	Wide	2¼" l x ¾" w	J2144	\$12.00	(min 3)
F	Narrow	3¾" l x ½" w	J2145	\$14.00	(min 3)

### Kyan Collection

The strikingly colored mineral, kyanite, is aptly named for a Greek word that means deep blue. The columnar natural shape of the crystals lends itself especially well to rectangular forms. We've used a graduating series of crystals to create polished brass-bezeled ladder designs on a pendant necklace, bracelet and earrings. A matching pair of kyanite rectangles is set into polished brass bezels with sterling silver posts.

#### Kyan

G	Post Earrings	approx ¾" l x ½" w	J1601	\$14.00	(min 3)
H	Ladder Necklace	pendant: approx 2¼" l x ¾" w; chain: adjustable 30"-32" l	J1604	\$28.00	(min 2)
I	Ladder Bracelet	adjustable 7"-8½" l x 1¼" w	J1603	\$36.00	(min 2)
J	Ladder Earrings	2¾" l x ¾" w	J1602	\$24.00	(min 3)



## Napali Blue Kyanite Collection

Blades of rare blue kyanite from Brazil dangle from handmade graduating sizes of interlocking brass wire circles in a stunning blue necklace and earrings. A large slice of rough kyanite is edged in gold foil and hangs from a long brass chain.

### Napali Blue Kyanite

- |                                     |                    |
|-------------------------------------|--------------------|
| A Earrings                          | approx 3" l x 1" w |
| J1395                               | \$22.00 (min 2)    |
| B Necklace                          | 19" l              |
| J1396                               | \$28.00 (min 2)    |
| C Pendant Necklace                  |                    |
| pendant: 2¾" l x ½" w; chain: 30" l |                    |
| J1929                               | \$36.00 (min 2)    |



A



B



C





### Baby Ball Bracelet & Brass Earrings

A feminine bracelet is made of tiny baby ball chain woven around textured brass beads with a unique pinwheel pattern. This adjustable bracelet gracefully drapes around the wrist and closes with a lobster clasp. Three hammered brass squares or diamonds swing freely on a single round link, dangling from a hook ear wire.

D	Baby Ball Bracelet adjustable 7½"–8½" l x 1¼" w	J1928	\$12.00 (min 4)
Brass Earrings			
E	Angle 3½" l x 1¼" w	J1129	\$12.00 (min 4)
F	Squares 3" l x 1¾" w	J1065	\$12.00 (min 4)

### Brass Squares Bracelet

Open on one side, hollow squares of brass-plated metal nestle together to create this light and fluid bracelet with a warm, burnished patina. The squares are strung on elastic to fit most wrists. Case pack includes three each of two sizes.

G	Brass Squares Bracelet 2½" dia x ¼" w, 2¾" dia x ⅜" w	J701	\$8.00 (min 6)
---	--	------	----------------

### Hammered Brass Chain Necklace

Rings of hammered brass link to form an intriguing yet simple, long necklace.

H	Hammered Brass Chain Necklace 54" l	J242	\$24.00 (min 2)
---	--	------	-----------------







A

B

C

D

H





## Modern Tribal Collection

This collection of jewelry made from brass is inspired by tribal jewelry traditions from around the globe and updated for contemporary style. A pair of earrings and necklace with a carved fish bone motif rendered in brass has a graceful, narrow fringe of dangling brass bars. Simple satin-finished brass discs adorn necklaces in a bib or long chain style and pairs of dangling or hoop earrings. A charm necklace with a brass Ethiopian Coptic cross has round brass and faceted green amethyst charms on a necklace of jade heishi beads accented with faceted brass beads. Two different beaded necklaces are made from combinations of brass and dark oxidized brass beads in varied shapes; the longer necklace can be worn doubled. Lovely crescent-shaped brass sheet discs are satin-finished and hand-stamped on both sides with subtle dotted rays.

	Brass Bar Fringe		
A	Earrings	3 $\frac{3}{8}$ " l x 1 $\frac{1}{2}$ " w	
	J2178	\$24.00	(min 3)
B	Pendant Necklace		
	pendant: 3 $\frac{3}{8}$ " l x 1 $\frac{1}{2}$ " w; chain: 32" l		
	J2179	\$22.00	(min 3)
	Brass Disc		
C	Bib Necklace	adjustable 16"–18" l	
	J2174	\$24.00	(min 3)
D	Chain Necklace	37" l	
	J1896	\$19.00	(min 3)
E	Dangle Earrings	3 $\frac{3}{8}$ " l x 1 $\frac{1}{4}$ " w	
	J2175	\$22.00	(min 3)
F	Hoops	1 $\frac{1}{8}$ " dia x 1 $\frac{1}{8}$ " l	
	J2180	\$12.00	(min 4)
G	Cross Pendant Charm Necklace		
	pendant: 1 $\frac{1}{8}$ " l x 7 $\frac{7}{8}$ " w; necklace: 32" l		
	J2176	\$68.00	(min 1)
H	Brass Varied Bead Necklace Round		
	48" l		
	J2173	\$12.00	(min 4)
I	Brass Varied Bead Necklace Teardrop		
	36" l		
	J2181	\$12.00	(min 4)
J	Green Amethyst Hoops	1 $\frac{1}{4}$ " dia" x 1 $\frac{1}{8}$ " l	
	J2177	\$24.00	(min 3)
K	Brass Crescent Earrings	1 $\frac{1}{8}$ " l x 1 $\frac{1}{2}$ " w	
	J1895	\$16.00	(min 3)





## Turquoise & Gold Jewelry

Tiny, tubular turquoise and gold-filled bugle beads alternate on a long strand necklace perfectly suited to layering. Tiny turquoise seed beads are interspersed with gold-filled heishi beads and lengths of gold-filled chain and accented with slender gold-filled feathers on necklaces in two lengths. Our gold-filled post earrings are simple modern arrow shapes.

A	Liquid Turquoise Necklace	32" l	
	J1315		\$44.00 (min 2)
B	Tiny Turquoise Bead Necklace Long	36" l	
	J2138		\$68.00 (min 1)
C	Tiny Turquoise Bead Necklace Short	17" l	
	J2137		\$38.00 (min 2)
D	Arrow Post Earrings Small	¼" l x ¼" w	
	J2139		\$12.00 (min 4)
E	Arrow Post Earrings Large	½" l x ½" w	
	J2140		\$14.00 (min 4)

## Turquoise & Brass Jewelry

Polished free-form turquoise cabochons are set in open back brass bezels that highlight the classic color of the stones. Our popular, wearable peapod necklace and earrings are handmade in brass with faceted turquoise beads. Dangle earrings have gold-plated earwires; post earrings have sterling silver posts.

F	Turquoise Cabochon Dangle Earrings	2½" l x ¼" w	
	J2134		\$34.00 (min 2)
G	Turquoise Cabochon Post Earrings	approx ¼" dia	
	J2136		\$24.00 (min 3)
H	Turquoise Cabochon Bracelet	adjustable 6½"-7" l x ¼" w	
	J2135		\$58.00 (min 1)
I	Peapod Necklace Turquoise	pendant: 1¾" l x ¼" w; chain: 24" l	
	J1787		\$38.00 (min 2)
J	Peapod Earrings Turquoise	2½" x ¼" w	
	J1786		\$38.00 (min 2)

## Leather & Bead Bolo

A single vintage turquoise-colored glass enamel bead sits between two ridged brass beads on a supple leather lariat. This is a great piece for layering with shorter necklaces.

K	Leather & Bead Bolo	adjustable	
	J1788		\$16.00 (min 3)





F

J

K

G

H

I





A

F

G

B

H



## Brass Feather Collection

Delicate hand-hewn feathers of warm-toned brass form a collection that moves from subtle to dramatic. Three or seven feathers float on ear wires; a delicate pair of hoops dangles thirteen graduating lengths of feathers; all have gold-plated brass ear wires. A seven-feather necklace with brass chain teases the neck with a turquoise bead dangle at the S hook closure. A profusion of brass feathers skim the neckline from a chocolate brown cotton cord with J hook closure.

### Brass Necklaces

A Feather & Cord	17" l	
J899	\$24.00	(min 3)
B Seven Feather	pendant: 2" l; chain: 18"-22" l	
J905	\$12.00	(min 4)

### Brass Earrings

C Three Feather	2½" l	
J902	\$9.00	(min 4)
D Feather Hoop	1½" dia x 3½" l	
J900	\$16.00	(min 3)
E Seven Feather	2¾" l	
J903	\$12.00	(min 4)

## Royston Turquoise & Brass Collection

These statement pieces are handcrafted using highly desirable, fine-grade blue-green toned turquoise with a richly veined matrix. These unique stones are from one of the oldest turquoise deposits in the U.S. Each freeform cabochon is enclosed in a handmade full bezel setting of polished high-copper brass. The ring and cuff bracelet have a gently hammered band; petite and larger size pendants hang from delicately patterned chains.

### Royston Turquoise & Brass

F Cuff	approx 2¾" dia x 1¾" w	
J908	\$145.00	(min 1)
G Ring	approx 7/8" w	
J906-6/7/8	\$48.00	(min 1)
H Necklace	pendant: approx 2" l x 1½" w; chain: 18" l	
J909	\$135.00	(min 1)
I Petite Pendant Necklace	pendant: ¾" l x 5/8" w; chain: 16" l	
J898	\$42.00	(min 2)

## Turquoise & Brass Hoops

Brass hoop earrings in two sizes combine feathers with dangles of tiny turquoise beads. The small size pivots at mid-hoop while the larger size is a continuous circle.

### Turquoise & Brass Hoops

J Small	1¼" dia x 2" l	
J907	\$22.00	(min 3)
K Large	1¾" dia x 2¾" l	
J897	\$42.00	(min 2)







A

B





## Manipur Collection

The Manipur region of India is famous for the quality and beauty of its cotton weavings. Our collection of tote bags and pouches is woven from cream-toned cotton with traditional motifs—and arrow pattern in brown yarn and diamonds in brown and clay-colored yarns. The roomy tote bag has sturdy brown leather handles, brown cotton lining and exterior pockets on both ends. Two sizes of pouches with brass zippers and leather pull tabs have waterproof linings.

### Manipur

A	Tote Arrow TX392	23" w x 8" d x 16" h \$65.00 (min 1)
	Tote Diamond (not shown) TX391	23" w x 8" d x 16" h \$65.00 (min 1)
B	Pouch Diamond Large TX389	12" w x 4½" d x 8" h \$29.00 (min 2)
	Pouch Arrow Large (not shown) TX390	12" w x 4½" d x 8" h \$29.00 (min 2)
C	Pouch Arrow Small TX388	8" w x 3½" d x 5" h \$19.00 (min 3)
D	Pouch Diamond Small TX387	8" w x 3½" d x 5" h \$19.00 (min 3)

## Brass Bead Jewelry

Handmade brass beads in three varying shapes are strung on dark brown waxed cotton cord bracelets with button closures. A case pack of six bracelets includes two each of three styles. An extra-long necklace is made with a combination of brass and oxidized brass beads in varied shapes. See pages 60–61 for other styles of Brass Varied Bead Necklaces.

E	Bolinas Knotted Bracelet 7¼" l J1827	\$12.00 (min 6)
F	Brass Varied Bead Necklace Facets 48" l J2285	\$12.00 (min 4)

## Leather Tassel Necklaces

Unique necklaces hand-crafted from long leather tassels and finished with brass chain are a striking addition to an ensemble.

### Leather Tassel Necklaces

G	Dark Brown pendant: 6¼ l; necklace: 28" l J2384	\$14.00 (min 2)
H	Mocha pendant: 6¼ l; necklace: 28" l J2385	\$14.00 (min 2)

See page 126 for Nara Shibori Scarves.





A

G

C

B

D

E

F

G



## Challie Earrings & Bracelet & Brass Buckle Cuff

Miniature brass horse bits form links in our popular bracelet. Brass shaped to resemble horseshoes dangles from bits on earrings with gold-plated brass ear wires. Our Brass Buckle Cuff has a graceful hand-worked shape.

A	Brass Buckle Cuff	approx 2 $\frac{3}{8}$ " dia x $\frac{5}{8}$ " w
	J797	\$18.00 (min 3)
	Challie	
B	Horseshoe Earrings	2 $\frac{1}{8}$ " l x 1 $\frac{3}{8}$ " w
	J1594	\$16.00 (min 3)
C	Equestrian Bracelet	adjustable 6 $\frac{3}{4}$ "–7 $\frac{1}{2}$ " l
	J1543	\$18.00 (min 3)

## Burnished Brass Rings

Trim rings are fashioned from burnished brass wire — a wrapped knot version, and rings of twined wires in threes or fives. Rings come in case packs that include two each of sizes 6, 7 and 8.

	Burnished Brass	
D	Three Ring	$\frac{1}{4}$ " w
	J885	\$6.00 (min 6)
E	Knot Ring	$\frac{1}{4}$ " w
	J1521	\$8.00 (min 6)
F	Five Ring	$\frac{3}{8}$ " w
	J886	\$6.00 (min 6)

## Antlers & Feathers

Deer antlers and feathers have a long history of use in decorative arts, and we designed these jewelry pieces in that tradition. Detailed, realistic looking antlers and feathers are hand-carved from cow bone and paired with warm brass fittings. Our handsome, adjustable Talisman Bone Antler Necklace, with layered chains, may be worn long or doubled with the oversized J hook closure on the front. Another style of antler necklace encircles a small bone antler tip with a brass ring setting on a brass chain. Precisely carved bone feathers are set in brass in a pendant necklace and earrings. Ear wires on earrings are gold-plated brass.

G	Talisman Bone Antler Necklace	pendant: 4" l x $\frac{7}{8}$ " w; chain: 33" l
	J2090	\$58.00 (min 1)
H	Talisman Feather Necklace	pendant: approx 2 $\frac{1}{4}$ " l x $\frac{3}{8}$ " w
	J1971	chain: adjustable 24"–26" l \$24.00 (min 3)
I	Talisman Feather Earrings	2 $\frac{7}{8}$ " l x $\frac{3}{8}$ " w
	J1970	\$24.00 (min 3)
J	Bone Antler & Brass Necklace	pendant: 2 $\frac{7}{8}$ " l x $\frac{3}{8}$ " w; chain: 34" l
	J2091	\$38.00 (min 2)







### Cast Stacking Collection

We compiled an extensive collection of jewelry pieces that induces an intense craving to wear them in profusion. Our uniquely shaped necklaces, rings and earrings are hand-cast in brass using an ancient lost wax technique and then plated with silver and gold. Three distinct groupings of mixed metal necklaces, some with a smattering of embedded zircons, beg to be layered. A trio of tiny gold or silver-plated zircon necklaces hang from matching chains. All five groupings of necklaces are priced individually and sold in mixed case packs of three different styles.

A	Omega Necklace pendant: $\frac{1}{8}$ "- $1\frac{1}{8}$ " w; chain: 16"-28" l	J2025	\$15.00 (min 3)
B	Alpha Necklace pendant: $\frac{1}{8}$ "- $1\frac{1}{4}$ " w; chain: 16"-24" l	J2026	\$15.00 (min 3)
C	Delta Necklace pendant: $\frac{1}{8}$ "- $\frac{7}{8}$ " w; chain: 16"-30" l	J2027	\$15.00 (min 3)
	Tiny Zircon Necklace		
D	Silver pendant: $\frac{1}{8}$ "- $\frac{1}{4}$ " w; chain: 16"-18" l	J2033	\$12.00 (min 6)
	Gold (not shown) pendant: $\frac{1}{8}$ "- $\frac{1}{4}$ " w; chain: 16"-18" l	J2032	\$15.00 (min 6)





### Stacking Shapes Rings & Tiny Zircon Post Earrings

An assortment of rings was designed in cool shapes and patterns, some with zircon embellishments, to be stacked in multiples. Sold in silver or gold-plated brass, each case pack includes ten different stacking styles; indicate size 6, 7 or 8. Zircon-encrusted silver or gold-plated post earrings are perfect as a pair or worn in unison in multiple piercings.

#### Stacking Shapes Rings

E	Silver	1/8"–1/2" w	J2031-6/7/8	\$7.00 (min 10)
F	Gold	1/8"–1/2" w	J2030-6/7/8	\$9.00 (min 10)

#### Tiny Zircon Post Earrings

G	Silver	1/4"–5/8" l x 1/8"–1/4" w	J2029	\$9.00 (min 6)
H	Gold	1/4"–5/8" l x 1/8"–1/4" w	J2028	\$10.00 (min 6)



## Hammered Wire Hoops

A fresh approach to the classic hoop earring, hand-hammered wires are shaped and tapered to form a single, self-closing loop. Available in sterling silver and gold vermeil, the easy-to-wear rounds and teardrops come in four graduated sizes.

### Hammered Wire

#### A Silver Hoops

Small	1" dia	
J993	\$12.00	(min 2)
Medium	1¼" dia	
J994	\$18.00	(min 2)
Large	1¾" dia	
J995	\$24.00	(min 2)
Extra Large	2¼" dia	
J996	\$30.00	(min 2)

#### B Vermeil Hoops

Small	1" dia	
J989	\$14.00	(min 2)
Medium	1¼" dia	
J990	\$20.00	(min 2)
Large	1¾" dia	
J991	\$26.00	(min 2)
Extra Large	2¼" dia	
J992	\$32.00	(min 2)

#### C Oval Silver Hoops

Small	1" l x ¾" w	
J985	\$12.00	(min 2)
Medium	1¾" l x ⅞" w	
J986	\$18.00	(min 2)
Large	2½" l x 1⅜" w	
J987	\$24.00	(min 2)
Extra Large	3" l x 1½" w	
J988	\$30.00	(min 2)

#### D Oval Vermeil Hoops

Small	1" l x ¾" w	
J981	\$14.00	(min 2)
Medium	1¾" l x ⅞" w	
J982	\$20.00	(min 2)
Large	2½" l x 1⅜" w	
J983	\$26.00	(min 2)
Extra Large	3" l x 1½" w	
J984	\$32.00	(min 2)







C

D





E

B

A

C

F



## Anatolia Collection

Our Anatolia Collection features Faden quartz, which we selected for its unusual crystal structure and distinctive organic shape. Faden is a German word meaning thread, and this mineral derives its name from the white, thread-like inclusions that permeate the clear crystals through a complex process that takes place as each crystal grows. Our warm brass vine-like claw and open-back bezel settings harness the beauty of each uniquely shaped quartz crystal in a statement-making choker and ring. Stone shapes and sizes on these pieces will naturally vary somewhat and each will be unique.

### Anatolia

- A Choker  
pendant: approx 1" l x 1½" w; choker: 5" dia  
J1645 \$48.00 (min 1)
- B Ring  
approx ¾" l x ⅝" w  
J1642-6/7/8 \$29.00 (min 1)

## Mikayla Collection

We love the contrasts in a collection designed with mixed metals and silhouettes. The Mikayla pieces combine sculptural dagger and circle shapes rendered in warm brass and cool rhodium. A hammered brass dagger pendant is embellished with nine tiny brilliant zircons and hangs from a rhodium-plated brass chain; an unadorned, hammered dagger and loop finish the ends of a rhodium-plated chain lariat. A svelte brass cuff is meant to be worn with the opening in front—the ends are sprinkled with the tiny light-catching zircons. Hammered, unembellished earrings are slender, slightly curved brass daggers on sterling posts. For those who prefer dangling earrings, we offer two styles: rhodium-plated brass hoops with a cascade of swinging chains, and brass daggers embedded with petite zircon stones suspended from brass hoops. A graceful, hammered coil ring is also enhanced with the sparkle of zircons.

### Mikayla

- C Dagger Pendant Necklace  
pendant: 2⅞" l x ⅛" w; chain: 32" l  
J2020 \$28.00 (min 2)
- D Dagger & Loop Lariat  
32" l  
J2019 \$26.00 (min 2)
- E Cuff  
2⅜" dia x ⅛" w  
J2018 \$24.00 (min 2)
- F Dagger Post Earrings  
2⅜" l x ⅛" w  
J2021 \$16.00 (min 2)
- G Loop & Chain Earrings  
2⅞" l x ⅝" w  
J2022 \$24.00 (min 2)
- H Loop & Dagger Earrings  
3" l x ⅞" w  
J2023 \$24.00 (min 2)
- I Coil Ring  
¼" w  
J2017-6/7/8 \$18.00 (min 1)





### Tiny Honeycomb Collection

This pretty jewelry collection is crafted from a small-scale honeycomb pattern rendered in brass. Small and large earrings have gold-plated brass ear wires; post earrings have sterling silver posts. Bracelet and ring are adjustable.

#### Tiny Honeycomb

A Ring	½" w; adjustable	
J2103	\$6.00	(min 6)
B Earrings Small	1" l x ¾" dia	
J2105	\$7.50	(min 4)
C Cuff	2¾" dia; ½" w	
J2102	\$14.00	(min 4)
D Post Earrings	¾" dia	
J2104	\$7.50	(min 4)
E Earrings Large	2¾" l x ½" w	
J2106	\$9.00	(min 4)

### Caged Herkimer Necklace & Earrings

A lovely necklace and pair of drop earrings feature brilliantly clear, naturally double-terminated Herkimer Diamonds nestled within sculptural brass cages. The long chain of the necklace is adorned with Herkimer beads. The drop earrings have gold-plated brass ear wires.

#### Caged Herkimer

F Y Necklace	adjustable 23"–25" l; drop: 5¾" l	
J2108	\$32.00	(min 2)
G Drop Earrings	2¾" l	
J2107	\$28.00	(min 2)

### Crystal Honeycomb Collection

With their unique natural pyramid-like crystal structure, rare apophyllite points are highly prized. This collection sets uncut, sparkling apophyllite crystals into shiny brass honeycomb-shaped bezels. The unusual openwork honeycomb designs act as striking counterpoints to the beautiful natural crystals. A softly angled choker features a hook closure. A cluster necklace has a lobster-clasp closure. Earrings have gold-plated brass ear wires.

#### Crystal Honeycomb

H Necklace	pendant: approx 1¾" l x 2¼" w; necklace: up to 19" l	
J1633	\$58.00	(min 1)
I Choker	pendant: approx 2½" l x 1¾" w; choker: 5" dia	
J1632	\$48.00	(min 1)
J Earrings	approx 2" l x ¾" w	
J1631	\$24.00	(min 2)







C

J

E









## Lapis Collection

Lapis lazuli is a gemstone that has been revered through the ages for its deep radiant blue color. Our Neela Lapis Pendant Necklace sets a smooth oval of striated lapis into a simple brass bezel, while the lapis and gold fill Liquid Bead Necklace drapes nicely in a long, languid strand. The lapis and brass Neela Faceted Plate Bracelet is designed with an unexpected offset stone. Tiny hand-cut beads of precious lapis lazuli are accented with golden rutiled quartz, turquoise and a variety of brass beads in our Sarisang Multi-Strand Necklace. Deep blue lapis heishi beads are accented with faceted brass beads in brass "peapod" earrings with gold-plated brass ear wires.

### Neela Lapis

A	Pendant Necklace		
	pendant: approx 1½" l x 1¼" w		
	chain: adjustable 18"-20" l		
	J1403	\$58.00	(min 1)
B	Liquid Bead Necklace	32" l	
	J1402	\$44.00	(min 2)
C	Faceted Plate Bracelet		
	adjustable 7"-8" l x ¾" w		
	J1401	\$48.00	(min 1)
D	Sarisang Lapis Long Multi-Strand Bead Necklace		
	36" l		
	J1449	\$98.00	(min 1)
E	Lapis Peapod Earrings	2½" l x ¼" w	
	J1772	\$24.00	(min 2)

## Geometric Brass Collection

Burnished brass disks folded over tan cording create the three-strand Half Moon Necklace. Ivory cotton strings of irregular brass beads gather to form the Multi-Strand Bead Necklace. Our Helena Necklace is made of metal rectangles embossed and folded over dark brown cording. Hollow domes of brass-plated metal nestle together in light and fluid bracelets; case pack includes three each of two styles.

F	Domes Bracelet	2¾" dia	
	J726	\$7.00	(min 6)
G	Half Moon Necklace Brass	28" l	
	J718	\$24.00	(min 2)
H	Multi-Strand Bead Necklace Brass		
	adjustable 19"-22" l		
	J800	\$16.00	(min 3)
I	Helena Necklace Chocolate	20" l	
	J827	\$14.00	(min 4)

## Brass Lace Earrings

Two pairs of earrings are cast in brass to resemble fine lace. One pair features single lace disks; the other pair has three tiny dangling disks. Earrings have gold-plated brass ear wires.

### Brass Lace

J	Earrings	1½" l x 1" w	
	J1404	\$12.00	(min 3)
K	Triple Earrings	2¾" x ½" w	
	J1991	\$14.00	(min 3)







## Geometric Silver Collection

Cotton and cool silver metal combine to create two remarkable necklaces. Silver-plated disks folded over ivory cording form our three-strand Half Moon Necklace. Irregular silver-plated metal beads strung on multiple ivory threads flow together for a liquid look in our Multi-Strand Bead Necklace. A beautiful strand of interlocking silver-plated brass rings has a light-catching hammered finish that brings complexity to the clean design of a chain necklace and bracelet. Silver Squares Bracelets feature hollowed squares of silver-plated metal nestled together with an elastic band; case pack includes three each of two styles. Silver-plated brass earrings in irregular rectangle or detailed bar shapes slide seamlessly into the collection.

- A Half Moon Necklace Silver  
28" l  
J719 \$24.00 (min 2)
- B Multi-Strand Bead Necklace Silver  
adjustable 19"-22" l  
J801 \$16.00 (min 3)
- C Hammered Silver Chain Necklace  
54" l  
J414 \$28.00 (min 2)
- D Hammered Silver Chain Bracelet  
7½" l  
J413 \$18.00 (min 4)
- E Squares Bracelet Silver  
2¾" dia x ¼" w, 2¾" dia x ⅜" w  
J717 \$8.00 (min 6)
- F Geometric Silver Rectangle Earrings  
3¼" l x ⅜" w  
J1014 \$12.00 (min 2)
- G Bar Earrings Silver  
3¼" l x ⅜" w  
J732 \$12.00 (min 6)

## Olympia Gray Pearl Necklace & Earrings

Silvery gray pearls are a perfect complement to bright silver-plated brass in our Olympia Gray Pearl Necklace and Earrings. Hand-hammered hoops of varying sizes are interspersed with baroque gray pearls to create a long link chain necklace. The earrings have single pearls suspended from hoops on silver-plated brass ear wires.

- Olympia Gray Pearl
- H Necklace  
J1481 41" l \$48.00 (min 2)
- I Earrings  
J1479 approx 1⅞" l x ⅞" w \$16.00 (min 3)

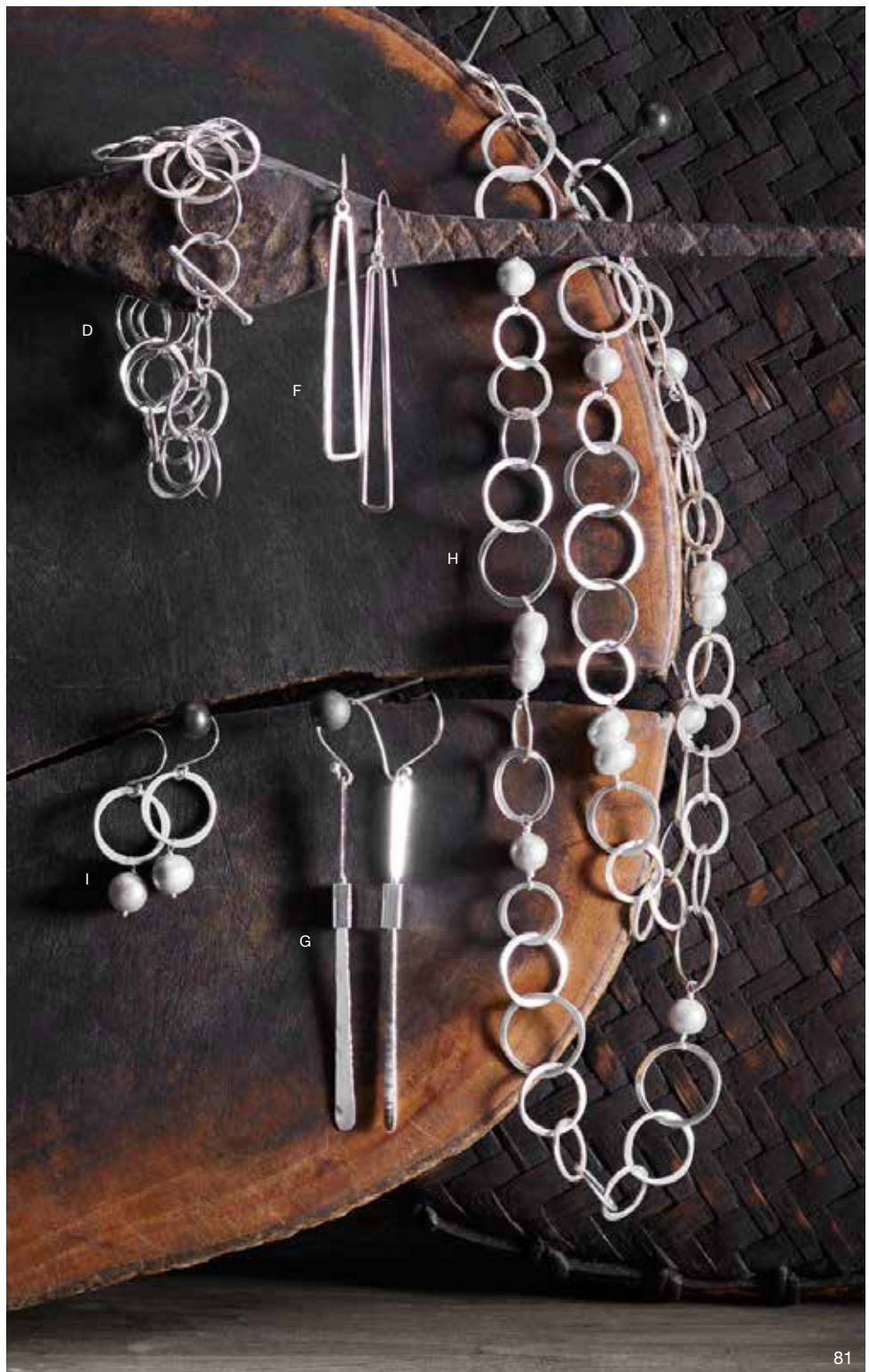



### Indra Necklace

A bib necklace with four layers of dangling silver-finished beads and brown cotton strap has a distinctly tribal feel.

Indra

- A Bib Necklace Silver adjustable 17"-20" l  
J1775 \$18.00 (min 4)

### Maya Bracelet

Our Maya Bracelet is handmade from metal beads with a silver finish strung on elastic cord.

Maya Large Bead Bracelet

- B Silver 2 $\frac{1}{8}$ " dia x  $\frac{3}{8}$ " w  
J1866 \$7.00 (min 6)

### Aurora Knotted Bead Necklace

A bevy of beads made of silver-plated metal and glass is delicately knotted by hand to create this striking necklace. Can be worn singly or doubled.

- C Aurora Knotted Bead Necklace Antique Silver  
36" l  
J599 \$16.00 (min 3)

### Hammered Silver Earrings

Flat disks of brass are shaped into rounds and petals, hammered and dipped in silver, creating wafer-light earrings suspended from delicate silver wires.

Hammered Silver Earrings

- D Round 1 $\frac{1}{4}$ " dia x 1 $\frac{1}{8}$ " l  
J850 \$12.00 (min 4)  
E Leaf 2 $\frac{1}{4}$ " l x 1" w  
J851 \$12.00 (min 4)

### Bella Bead Bracelet Collection

An intricate network of flat metal beads is meticulously hand-stitched to silk and suede to create these detailed bracelets. Each is finished with a bell-shaped bead-and-toggle closure.

Bella Bead Bracelets

- F Concentric Circle approx 7" l x 1 $\frac{3}{8}$ " w  
J607 \$14.00 (min 4)  
G Parasol Thin Silver approx 7" l x  $\frac{5}{8}$ " w  
J601 \$8.00 (min 4)  
H Parasol Wide Silver approx 7" l x 1 $\frac{1}{2}$ " w  
J603 \$14.00 (min 4)  
I Rectangle approx 7" l x  $\frac{7}{8}$ " w  
J606 \$10.00 (min 4)  
J Vertical Lines approx 7" l x 1 $\frac{1}{8}$ " w  
J608 \$10.00 (min 4)





F

G

H

J

D

E





A

E

J

D

K

B

F





## Artefact Beads & Amulets

This jewelry collection inspired by tribal jewelry from the Old World combines rustic silver-plated brass and soft brown leather. Hoops are silver-plated brass.

### Artefact Petal Bead

A	Hoop Earrings	approx 2 $\frac{3}{4}$ " l x 1 $\frac{1}{8}$ " dia
	J1440	\$22.00 (min 2)
B	Leather Necklace	adjustable 16"-18" l
	J1442	\$28.00 (min 1)
C	Artefact Amulet Necklace	
	pendant: 1 $\frac{1}{4}$ " l x $\frac{7}{8}$ " w; cord: up to 30" l	
	J1443	\$38.00 (min 1)

## Mosaik Bracelets

Moorish tile inlays inspired these stylish and comfortable stretch bracelets. Woven from silver-plated beads and available in three different widths, the narrow and wide versions have an airy crocheted pattern, while the medium width has a tightly woven mosaik pattern.

### Silver Mosaik Bracelets

D	Small	2 $\frac{1}{8}$ " dia x 1" w
	J1663	\$8.00 (min 6)
E	Medium	2 $\frac{1}{8}$ " dia x 1 $\frac{1}{2}$ " w
	J1664	\$12.00 (min 6)
F	Large	2 $\frac{1}{8}$ " dia x 2 $\frac{3}{8}$ " w
	J1665	\$12.00 (min 6)

### Antique Silver Mosaik Bracelets

G	Small	2 $\frac{1}{8}$ " dia x 1" w
	J1660	\$8.00 (min 6)
H	Medium	2 $\frac{1}{8}$ " dia x 1 $\frac{1}{2}$ " w
	J1661	\$12.00 (min 6)
I	Large	2 $\frac{1}{8}$ " dia x 2 $\frac{3}{8}$ " w
	J1662	\$12.00 (min 6)

## Tulum Ring

A stylish, long silver-plated brass ring is engraved with a Mayan sun motif for a modern ethnic vibe. Adjustable.

J	Tulum Ring Silver	1 $\frac{1}{2}$ " l x $\frac{7}{8}$ " w
	J1666	\$14.00 (min 6)

## Pallas Necklace

Silver-plated metal and glass beads are knotted by hand to form a multi-strand layered necklace.

K	Pallas Necklace	38" l
	J830	\$16.00 (min 3)

## Bella Beaded Wide Cuff

An intricate network of metal beads hand-stitched to a suede cuff creates a statement bracelet.

L	Bella Beaded Wide Cuff	
	7 $\frac{1}{2}$ " l x 1 $\frac{7}{8}$ " w	
	J948	\$15.00 (min 4)



### Indra Collection

Metal beads with an antique brass finish are hand-strung to create jewelry with an appealing tribal feel. A three-strand necklace with lobster clasp can be worn long or double-wrapped into a six-strand necklace. Four strands of dangling antique brass-finished beads with a brown cotton strap create a gorgeous bib necklace. Tribal-style hoop earrings are made from brass. A bracelet is strung on chocolate brown cotton cord with an adjustable closure; a second version is strung on stretchy elastic cord.



A

G

B

C

D



## Indra Collection

Indra		
A	Three-Strand Necklace	37" l
	J1847	\$16.00 (min 3)
B	Bib Necklace Brass	adjustable 17"-20" l
	J1848	\$18.00 (min 3)
C	Brass Hoops Small	1½" dia x 2" l
	J1852	\$16.00 (min 3)
D	Brass Hoops Large	2½" dia x 3" l
	J1851	\$24.00 (min 2)
E	Bracelet Brass & Cord	¾" w; adjustable
	J1849	\$10.00 (min 6)
F	Bracelet Brass	2½" dia x ½" w
	J1850	\$8.00 (min 8)

## Tara Chrysoprase Collection

Art Nouveau flair meets contemporary style in our Tara Chrysoprase Collection. Chrysoprase, a gemstone variety of chalcedony with an opaque cryptocrystalline structure, is favored for its striking green color with interesting brown inclusions. Our stones are cut into long, multi-faceted oval cabochons and paired with satin-finished brass. A single cabochon makes a simple pendant necklace. Smaller satin brass ovals contrast with Chrysoprase cabochons in a pair of post earrings, cuff and ring.

Tara Chrysoprase		
G	Pendant Necklace	pendant: approx 2¾" l x ½" w; chain: 21" l
	J1845	\$58.00 (min 1)
H	Earrings	approx 2¾" l x ½" w
	J1844	\$88.00 (min 1)
I	Cuff	approx 2½" dia x 1½" w
	J1846	\$58.00 (min 1)
J	Ring	approx 1¾" w
	J1843	\$58.00 (min 1)

## Maya Mini Square Bead Cuff

A lightweight cuff is crafted by hand from tiny brass-plated, antique gold-finished metal beads strung on wire.

K	Maya Mini Square Bead Cuff Antique Gold	
	2¾" dia x 1¾" w	
	J584	\$10.00 (min 4)

## Aurora Knotted Bead Necklace

Antiqued gold-finished metal and glass beads are knotted by hand to create this five-strand necklace. Can be worn long or doubled.

L	Aurora Knotted Bead Necklace Antique Gold	
	36" l	
	J598	\$16.00 (min 3)





## Mosaic Brass Beads

Faceted brass tribal beads are hand-strung in a striking mosaic row pattern on dark-brown cotton cord with a decorative ball and loop closure. The long necklace alternates single and double beads, while the bracelet features double and triple rows.

### Mosaic Brass

A	Necklace	24" l	
	J1097	\$34.00	(min 2)
B	Bracelet	8" l	
	J1098	\$18.00	(min 4)

## Mosaik Bracelets

Moorish tile inlays inspired these stylish and comfortable stretch bracelets. Woven from brass-plated beads and available in three different widths, the narrow and wide versions have an airy crocheted pattern, while the medium width has a tightly woven mosaic pattern. See pages 84–85 for silver versions.

### Mosaik Bracelets Brass

C	Small	2½" dia x 1" w	
	J1697	\$8.00	(min 6)
D	Medium	2½" dia x 1½" w	
	J1698	\$12.00	(min 6)
E	Large	2½" dia x 2¾" w	
	J1699	\$12.00	(min 6)

## Kalani Collection

Beautifully irregular faceted brass beads are looped, laced and knotted on cord to form a collection of tribal-inspired necklaces, a bracelet, and dangle earrings. A brass medallion engraved with a lovely scrolled bird and flower design hangs from a long brass chain.

### Kalani

F	Twist Bead Bracelet	8" l	
	J1212	\$18.00	(min 4)
G	Dangle Earrings	approx 3½" l	
	J1211	\$12.00	(min 4)
H	Medallion Pendant Necklace	pendant: 1½" dia; chain: adjustable up to 34" l	
	J1700	\$22.00	(min 3)
I	Tassel Wrap Necklace	48" l	
	J1217	\$26.00	(min 3)

## Amazonite Knotted Necklace

Amazonite, a rare mineral, has a unique crystal structure with a luminous reflective quality. Faceted, variegated Amazonite beads are hand-knotted on a long 42-inch chocolate brown silk cord finished with a brass button closure. Wear as a single or wrap around as a double strand.

J	Amazonite Knotted Necklace	42" l	
	J1178	\$88.00	(min 1)





G

H

J

I





### Teardrop Turquoise & Tiny Turquoise Post Earrings

Beads hand-shaped from American turquoise are strung on brass wire formed into graceful teardrop shapes for matching dangling earrings and a necklace with brass chain. A pretty cast brass design is set with a tiny turquoise bead on our post earrings. Dangle earrings have gold-plated brass ear wires; post earrings have sterling silver posts.

#### Teardrop Turquoise

A Earrings	2½" l x 1" w	
J2370	\$26.00	(min 3)
B Necklace		
pendant: 1½" l x 1" w; chain: 20" l		
J2371	\$32.00	(min 2)
C Tiny Turquoise Post Earrings	¾" dia	
J2372	\$22.00	(min 3)

### Tulum Turquoise Collection

Beautiful blue-green turquoise is accented by a "spider web" of natural black matrix. A bracelet features varied sizes of oval turquoise cabochons that are bezel-set in brass and connected by lovely bead-detailed brass connectors; adjustable with a lobster clasp. A ring with an oval stone has a deep brass bezel and patterned band. Complementary drop earrings have turquoise ovals set into tiny beaded hoops and gold-plated ear wires.

#### Tulum Turquoise

D Ring	½" l x ¾" w	
J1790-6/7/8	\$32.00	(min 1)
E Bracelet		
adjustable 7"-8" l x 1" w		
J1789	\$155.00	(min 1)
F Earrings	1½" l x ½" w	
J1791	\$26.00	(min 3)

### Tulum Ring

A stylish, long brass ring is engraved with a Mayan sun motif for a modern ethnic vibe. Adjustable.

G Tulum Ring Brass	1¾" l x ¾" w	
J1547	\$12.00	(min 6)



### Turquoise Bead Collection

Tiny turquoise beads alternate with brass links on a delicate necklace that carries a flower-stamped medallion. Strands of Afghan turquoise beads are beaded in over-the-head necklaces, sold in a mixed case pack of three styles. Handcut turquoise cushion beads are interspersed with rice-shaped brass beads on a long bead strand necklace. Colors of turquoise beads will vary.

- H Afghan Turquoise Bead Strand 30" l  
J1096 \$36.00 (min 3)
- I Turquoise Bead & Brass Pendant Necklace  
pendant: 1" l x ¾" w; chain: 20" l  
J1095 \$28.00 (min 1)
- J Turquoise & Brass Bead Necklace  
42" l  
J1717 \$48.00 (min 1)







## Pearl Jewelry

Petite freshwater rice pearls are strung with tiny brass loops in a delicate long necklace. Our very wearable peapod-style necklace and earrings are made from tiny lustrous freshwater potato pearls set in brass; the earrings have gold-plated earwires. Asymmetry adds visual excitement to a pair of post earrings with white baroque pearls dangling at different lengths from brass circles with sterling silver posts.

A	Tiny Pearl Necklace	36" l	
	J1797	\$48.00	(min 2)
B	Peapod Necklace Pearl		
	pendant: 1¾" l x ¼" w; chain: 24" l		
	J1785	\$28.00	(min 2)
C	Peapod Earrings Pearl	2½" x ¼" w	
	J1784	\$24.00	(min 2)
D	Asymmetrical Pearl Post Earrings		
	1" l x ⅜" w, 2½" l x ⅜" w		
	J2199	\$18.00	(min 2)

## Cyra Collection

Tiny, delicate freshwater pearls are commonly known as rice pearls. Our Cyra Rice Pearl collection interplays scale and shape by suspending rows of rice pearls within larger handcut, hinged brass plaques. The collection includes a bracelet with J hook closure, a brass chain pendant and earrings that are finished with gold-plated brass ear wires. Gently burnished brass is handcut into curvy shapes to create our half-moon embellished long hoop-style earrings, half-moon pendant, elliptical earrings and ring. The pendant hangs from a delicate brass chain; the earrings have brass chain details and gold-plated brass ear wires. The hand-hammered ring features a comfortable rounded band. Ring case pack includes two each of sizes 6, 7 and 8.

Cyra Brass			
E	Half-Moon Hoops	2" l x ⅝" w	
	J2198	\$12.00	(min 3)
F	Elliptical Earrings	approx 3" l x 1¼" w	
	J1424	\$16.00	(min 4)
G	Pendant Necklace		
	pendant: ⅞" l x 2¼" w; chain: 18" l		
	J1425	\$22.00	(min 2)
H	Ring	approx ¾" l x ½" w	
	J1420	\$7.50	(min 6)
Cyra Rice Pearl			
I	Bracelet	adjustable 7"-7¾" l x 1" w	
	J1347	\$34.00	(min 2)
J	Pendant		
	pendant: 2¾" l x 1¾" w; chain: 32" l		
	J1348	\$24.00	(min 3)
K	Earrings	approx 2½" l x ⅞" w	
	J1346	\$22.00	(min 3)





G

I

J

H

K

F

H



## Voyager & Keepsake Collections

A bevy of brass necklaces invites questions of origin and memories, and beckons new adventures. Our magnifying lenses will help you read the fine print anytime, anywhere. Working brass whistles replicate whistles of yore. Compasses ensure you'll always be headed in the right direction. And our working hourglasses track and measure the passing of time.

### Voyager Necklaces

- A** Magnifying Lens  
pendant: 1½" dia; tab: ½" l; chain: 28" l  
J619 \$12.00 (min 2)
- B** Short Whistle  
pendant: 1½" l x ¾" w; chain: 20" l  
J1802 \$16.00 (min 3)
- C** Compass  
pendant: 1¾" dia x ¾" d; chain: 30" l  
J551 \$19.00 (min 2)
- D** Compass on Watch Fob Chain  
compass: ¾" dia; drop: 3" l; chain: 32" l  
J956 \$24.00 (min 3)
- E** Hourglass Necklace  
pendant: 2¼" l; chain: 32" l  
J957 \$19.00 (min 3)
- F** Tiny Hourglass  
pendant: approx ⅞" l x ¼" w; chain: 18" l  
J1236 \$15.00 (min 4)
- G** Mini Magnifying Glass Charm Necklace  
pendant: approx 1½" l x ¾" w; chain: 18" l  
J1237 \$19.00 (min 3)
- H** Long Whistle  
pendant: 3¾" l x ¼" w  
chain: adjustable 30"-32" l  
J1801 \$18.00 (min 3)









## Garden Quartz Necklaces

Lodalite quartz, also known as garden quartz, has unusual inclusions that add to the stone's visual interest. Rounded rectangular tube beads of garden quartz are combined with mod brass designs in a swinging pendant necklace and multi-bead lariat.

### Garden Quartz

A Lariat	27½" l	
J1690	\$48.00	(min 1)
B Pendant Necklace		
pendant: approx 3½" l x 2" w; chain: 30" l		
J1689	\$36.00	(min 2)

## Heirloom Brass Collection

Heirloom chain designs from one of our favorite Roost jewelry designer's family portfolio begged to be expanded into a complete jewelry collection. Handmade from brass and hammered in two directions for added dimension, oval and rectangular link chains are 70s era gems. Stick earrings with sterling silver posts, double oval link earrings, a sculptural cuff, and bangles complete the extensive collection.

### Heirloom Brass

C Oval Link Chain Necklace	19½" l	
J1695	\$34.00	(min 2)
D Oval Link Chain Bracelet	8" l	
J1687	\$18.00	(min 3)
E Cuff	2½" dia x ¼" w	
J1694	\$16.00	(min 3)
F Rectangular Link Chain Necklace		
36" l		
J1696	\$28.00	(min 2)
G Stick Post Earrings	1¼" l x ¼" w	
J1691	\$12.00	(min 4)
H Bangle	2½" dia x ¼" w	
J1688	\$18.00	(min 3)



## Labradorite Cabochon Collection

Small square-shaped cabochons of labradorite are polished to a lustrous shine and set into brass bezels in dangling and post earrings and a matching bracelet. Dangling earrings have gold-plated brass ear wires; posts are sterling silver.

### Labradorite Cabochon

I Dangle Earrings	2" l x ¼" w
J2240	\$32.00 (min 2)
J Bracelet	adjustable 7"-7½" l x ¼" w
J2239	\$48.00 (min 1)
K Post Earrings	¾" l x ¼" w
J2241	\$22.00 (min 3)





## Tabasco Geode Collection

Rare Tabasco geodes, found exclusively in this Mexican state on the Caribbean Coast, are the smallest geodes on earth. We hand-select each of these glittering little gems with an eye for the most sparkling of crystal pockets. No two are alike, and colors will range from light to pastel to dark. Shiny, slender, gold-plated brass is hand-formed into delicate hammered cuffs — one with geodes on each end of the front opening, another adorned with a single geode — perfect for stacking in multiples. Delicate gold-plated brass chains suspend single geodes in two sizes and are perfect for layering. Earring options abound with single or double geodes on drop earrings or single geode post earrings. Tiny geode rings stack sweetly; a large geode ring can pair with the simple hammered bands.

### Tabasco Geode

- A Large Pendant Necklace  
pendant: approx  $7\frac{1}{8}$ " l x  $5\frac{1}{8}$ " w; chain: 20" l  
J1659 \$48.00 (min 1)
- B Tiny Pendant Necklace  
pendant: approx  $3\frac{1}{8}$ " l x  $1\frac{1}{4}$ " w; chain: 18" l  
J1658 \$32.00 (min 1)
- C Double Cuff  
2 $\frac{1}{2}$ " dia x  $1\frac{1}{2}$ " w  
J1657 \$48.00 (min 1)
- D Single Cuff  
2 $\frac{1}{2}$ " dia x  $1\frac{1}{2}$ " w  
J1656 \$38.00 (min 1)
- E Double Drop Earrings  
approx 1 $\frac{1}{2}$ " l x  $1\frac{1}{2}$ " w  
J1655 \$48.00 (min 1)
- F Single Drop Earrings  
approx 1 $\frac{1}{8}$ " l x  $1\frac{1}{2}$ " w  
J1654 \$38.00 (min 2)
- G Post Earrings  
 $3\frac{1}{8}$ "- $1\frac{1}{2}$ " dia  
J1653 \$34.00 (min 2)
- H Tiny Stacking Ring  
 $1\frac{1}{4}$ "- $3\frac{1}{8}$ " w  
J1651-6/7/8 \$24.00 (min 1)
- I Large Ring  
 $1\frac{1}{2}$ "- $5\frac{1}{8}$ " w  
J1652-6/7/8 \$28.00 (min 1)
- J Hammered Gold-Plated Stacking Ring  
(case pack includes 3 each of sizes 6, 7 and 8)  
 $1\frac{1}{8}$ " w  
J1598 \$9.00 (min 9)









### Peapod Earrings

Herkimer "diamonds" are naturally brilliant and smooth quartz crystals that have beautiful clarity and two naturally "faceted" ends — a rare crystal form known as double-termination. Tiny Herkimers are nestled in hammered brass wire settings in a pair dangling earrings. Two other pairs of peapod earrings feature faceted pyrite or slightly iridescent midnight blue spinel beads. Ear wires are gold-plated brass.

#### Peapod Earrings

A Pyrite	2½" l x ¼" w
J1901	\$34.00 (min 2)
B Herkimer	approx 2½" l x ¼" w
J1417	\$29.00 (min 2)
C Midnight Blue Spinel	2¼" l x ¼" w
J1673	\$24.00 (min 2)

### Pyrite Knotted Necklace & Bracelet

Gleaming pyrite is cut into faceted beads and knotted onto chocolate brown silk cord on a button-closure necklace and adjustable length bracelet.

#### Pyrite Knotted

D Bracelet	adjustable
J2369	\$18.00 (min 2)
E Necklace	36" l
J2368	\$48.00 (min 1)

### Gold Drusy Round Earrings

Natural crystal drusies are plated with a gold metallic finish and set into oxidized silver-plated bezels with gold plated-brass ear wires to create these dramatic earrings.

F Round Earrings	approx 1¼" l x ½" dia
J1194	\$34.00 (min 2)

### Crystal Point Collection

#### Crystal Point

G Post Earrings	¼" l x ½" w
J1674	\$16.00 (min 3)
H Multi Necklace	adjustable 18"-20" l
J1330	\$48.00 (min 1)
I Single Earrings	1½" l x ¼" w
J1327	\$19.00 (min 4)
J Drop Earrings	2¾" l x ¼" w
J1328	\$26.00 (min 2)
K Drop Necklace	
pendant: approx 1¾" l x ¼" w	
chain: adjustable 18"-20" l	
J1331	\$28.00 (min 2)
L Large Drop & Pyrite Pendant Necklace	
pendant: approx 2½" l x ½" w; chain: 28" l	
J1329	\$38.00 (min 1)
M Crystal Point & Geode Lariat	
approx 30"-31½" l	
J1671	\$42.00 (min 2)





### Crystal Point Collection

The name "quartz" is derived from a Greek word for ice, because it was thought that quartz was ice formed by the gods. Hexagonal prisms with pyramidal ends, these naturally-formed crystal points from Brazil provide a cool contrast to warm, high-copper brass metalwork. A dramatic row of quartz points is the centerpiece of a multi-gauge chain necklace. Single crystal earrings are looped and knotted on earwires, while small double-terminated crystals are delicately encircled in brass on sterling silver post earrings. A crystal drop necklace and earrings have a brass caliper setting. A single quartz "icicle" swings from a brass trapeze necklace with a pyrite nugget accent. A beautiful and unusual lariat loops a crystal point dangling from a pyrite bead accented chain through a polished occa geode slice.



### Mini Crystal Geodes

A tiny crystal geode is expertly halved to reveal a shimmering white gem interior. These little wonders are a beautiful platform for displaying rings, bracelets and other small precious items.

A Crystal Geode Pair Mini  
approx 1¾"-2½" dia  
ST233 \$4.00 (min 12)



A

F

B



E



C



G



D



## Heirloom Silver Collection

These chunky link chains were made from heirloom designs belonging to the family of one of our jewelry designers. Each piece is handmade from sterling silver with two-directional hammering and polished to a high shine. The oval chain link necklace and bracelet have sculptural J hook closures. Double oval link earrings have sterling silver posts.

Heirloom Silver		
B	Oval Link Chain Necklace adjustable up to 18" l	
	J2200	\$68.00 (min 1)
C	Oval Link Chain Bracelet adjustable up to 8" l x ¼" w	
	J2201	\$34.00 (min 2)
D	Oval Link Earrings	2½" l x ¼" w
	J2202	\$22.00 (min 3)



## Herkimer Diamond Collection

With unusual clarity, rare double-termination and eighteen natural facets so smooth and brilliant they don't need polishing, these naturally-occurring quartz crystals were first discovered in the late 18th century and thought to be diamonds. Our artisan jewelers set these sparklers in sterling silver prong settings that reference the past with an antiqued finish. Earrings and solitaire ring feature artisan shaped prong settings.

Herkimer Diamond		
E	Dangle Earrings	approx 1¼" l x ¼" w
	J1148	\$54.00 (min 2)
F	Solitaire Ring	approx ¾" l x ¼" w
	J1145-6/7/8	\$38.00 (min 1)
G	Large Post Earrings	approx ¾" l x ¼" w
	J1147	\$38.00 (min 2)
H	Small Post Earrings	approx ½" l x ⅛" w
	J1146	\$22.00 (min 2)



## Baroque Pearl Collection

A collection inspired by classic materials and settings, reinterpreted in a contemporary way. Baroque pearls are individually selected for their unique irregular shape, ample size and glowing white color. Oxidized sterling silver is shaped in an updated prong setting for a single pearl. The pendant setting is scribed with a sea-coral branch texture and hangs from a delicate antiqued chain.

Baroque Pearl		
I	Post Earrings	approx ¾" dia
	J1152	\$28.00 (min 2)
J	Pendant Necklace	
	pendant: approx ¼"-½" dia; chain: 18" l	
	J1154	\$78.00 (min 1)
K	Ring	approx ¼" l x ¾" w
	J1151-6/7/8	\$38.00 (min 1)





### A Plethora of Post Earrings

Thirteen pairs of post earrings made from gold-plated silver come in a variety of designs: Faceted sapphires are set into a simple carved detail bar. Two sizes of cameos are hand-carved in Italy from conch shell. Faceted oval rubies are set into simple prong settings. Square drusy post earrings are made from an emerald-colored green garnet known as Uvarovite. Twisted spirals, starbursts, horseshoes and X's are all pleasing post earring shapes. Round earrings are set with faceted natural blue sapphires; V-shaped tubes have small sapphires set into the end of each tube. White button pearls are set into petal-shaped cups. Gold-plated bars with triangular ends sparkle with pavé diamonds.

A	Sapphire Bar Post Earrings	$\frac{3}{8}$ " l x $\frac{1}{8}$ " w (min 2)
	J2208	\$24.00
B	Cameo Post Earrings Large	$\frac{1}{2}$ " l x $\frac{3}{8}$ " w (min 2)
	J2221	\$38.00





C	Faceted Oval Ruby Post Earrings	1/4" l x 1/8" w	
	J2206	\$48.00	(min 1)
D	Green Drusy Post Earrings	1/4" sq	
	J2205	\$64.00	(min 2)
E	Twist Post Earrings	1/2" l x 1/8" w	
	J2212	\$14.00	(min 4)
F	Starburst Post Earrings	3/8" l x 1/4" w	
	J2213	\$18.00	(min 4)
G	Horseshoe Post Earrings	1/4" l x 1/8" w	
	J2214	\$12.00	(min 4)
H	X Post Earrings	1/4" w x 1/4" l	
	J2211	\$12.00	(min 4)
I	Sapphire Round Post Earrings	1/4" dia	
	J2209	\$48.00	(min 1)
J	V Sapphire Post Earrings	3/8" l x 1/8" w	
	J2207	\$22.00	(min 2)
K	Cameo Post Earrings Small	3/8" l x 1/4" w	
	J2203	\$28.00	(min 2)
L	Button Pearl Post Earrings	1/4" dia	
	J2204	\$18.00	(min 3)
M	Triangle Tip Pavé Diamond Post Earrings	3/8" l x 1/8" w	
	J2210	\$48.00	(min 1)

### Kya Herkimer Collection

The Kya Collection is hand-crafted from pretty square-shaped brass wire formed into jewelry pieces with prong settings that delicately grasp diamond-like Herkimer quartz crystals. An adjustable cuff and ring both have pairs of Herkimer crystals on either end of the front opening; the Herkimers on the cuff are different size stones for a bit of asymmetry. Hoop earrings have single Herkimers set into the pronged front end.

	Kya Herkimer		
N	Cuff	2 3/8" dia x 3/8" w	
	J2215	\$48.00	(min 1)
O	Hoop Earrings	5/8" dia	
	J2219	\$42.00	(min 1)
P	Solitaire Ring	1/8" w	
	J2217-6/7/8	\$19.00	(min 1)
Q	Double Stone Ring	1/4" w	
	J2216	\$32.00	(min 2)
R	Post Earrings	approx 1/4" l x 1/8" w	
	J2220	\$24.00	(min 2)
S	Pendant Necklace	pendant: 3/8" l x 1/4" w; chain: 18" l	
	J2218	\$32.00	(min 2)

### Geometric Ring Stands

A set of three unique ring stands made by a local artist in faceted gem shapes is hand-cast from concrete.

T	Geometric Ring Stands S/3		
		1 1/8" dia x 1" h, 2 3/4" dia x 1 3/4" h, 2" dia x 2 3/4" h	
	ST300	\$45.00	(min 1)











### Milky Way Brass Cuffs & Ring

Brass with white zircon stones twinkle and glint like stars in the night sky. The collection features constellation shaped brass cuffs in three widths, and an equally stellar convex ovoid ring.

#### Milky Way Brass Cuffs

A	Small	approx 2 $\frac{3}{8}$ " dia x $\frac{1}{8}$ " w	J1279	\$24.00 (min 2)
B	Medium	2 $\frac{3}{8}$ " dia x $\frac{7}{8}$ " w	J1385	\$38.00 (min 1)
C	Large	2 $\frac{3}{8}$ " dia x 1 $\frac{3}{4}$ " w	J1386	\$54.00 (min 1)
D	Milky Way Ring	approx 1" l x $\frac{3}{4}$ " w	J1384-6/7/8	\$26.00 (min 1)

### Constellation Collection

A delicate necklace and pair of earrings capture the storied shapes of the Ursa Major and Minor constellations in brass set with mysterious sparkling black spinels. The necklace features a slender ball chain; earrings have sterling silver posts.

#### Constellation

E	Post Earrings Ursa Minor	$\frac{7}{8}$ " l x $\frac{1}{4}$ " w	J1721	\$24.00 (min 2)
F	Necklace Ursa Major	pendant: 1 $\frac{1}{2}$ " l x 1 $\frac{1}{8}$ " w; chain: 18" l	J1724	\$28.00 (min 2)

### Constellation Brass Necklaces

Brilliant natural white zircon stars sparkle on brass disks in textured rounds that hang on brass chain necklaces in two sizes. Three constellations represented are Cassiopeia, Andromeda and Pleiades with one of each style in the case pack.

#### Constellation Brass Necklaces

G	Small	pendant: $\frac{5}{8}$ " dia; chain: adjustable 16"-18" l	J1387	\$24.00 (min 3)
H	Large	pendant: approx 1 $\frac{1}{8}$ " dia; chain: 24" l	J1280	\$32.00 (min 3)







## Aqua Chalcedony Facet Collection

Aqua chalcedony surrounded by sterling silver bezels is the centerpiece of our effortlessly stylish collection of earrings, pendants and rings. Faceted round stone earrings complement our square offerings. Square Facet Pendant hangs from sterling silver chain accented with silver beads.

### Aqua Chalcedony

A	Round Facet Earrings J650	gem: $\frac{3}{8}$ " dia \$28.00 (min 2)
B	Square Facet Silver Necklace pendant: $\frac{1}{2}$ " sq; chain: 18" l J488	\$68.00 (min 1)
C	Square Facet Silver Earrings J489	gem: $\frac{1}{2}$ " sq \$30.00 (min 2)
D	Square Facet Silver Ring J490-6/7/8	gem: $\frac{1}{2}$ " sq \$24.00 (min 1)

## Silver Filigree Leaf Earrings

Our handmade silver filigree earrings are crafted using traditional Indian jewelry techniques. Intricate copper wire design is silver-plated to enhance each tiny detail.

E	Silver Filigree Leaf Earrings J237	$2\frac{3}{4}$ " l x 1" w \$8.00 (min 6)
---	---------------------------------------	---

## Constellation Necklaces & Milky Way Cuffs

The Cassiopeia, Andromeda and Pleiades constellations shine forth in natural white zircon in our silver-plated brass versions of the Constellation Necklaces. Small or large disk necklaces are packed with one of each style in a case pack. Milky Way cuffs in silver-plated brass feature the radiant white zircon stones imbedded in three widths of shaped cuffs.

### Milky Way Silver-Plated Cuffs

F	Small J1394	approx $2\frac{3}{8}$ " dia x $\frac{1}{8}$ " w \$26.00 (min 2)
G	Medium J1861	$2\frac{3}{8}$ " dia x $\frac{7}{8}$ " w \$44.00 (min 1)
H	Large J1862	$2\frac{3}{8}$ " dia x $1\frac{3}{4}$ " w \$58.00 (min 1)

### Constellation Silver-Plated Necklaces

I	Small pendant: $\frac{5}{8}$ " dia; chain: adjustable 16"-18" l J1859	\$26.00 (min 3)
J	Large pendant: approx $1\frac{1}{8}$ " dia; chain: 24" l J1393	\$34.00 (min 3)





H

G

I





### Cipher Necklaces

A typewriter font initial cut from gold-plated brass on a baby ball chain has casual flair. Each Cipher Necklace is finished with a lobster clasp. Choose any individual letter or a starter set; the set includes one each of the most popular letters: A, C, D, E, H, J, K, L, M, P, R and S.

A	Cipher Necklace (please indicate letter choice when ordering) pendant: ½" l x ¾"-1½" w; chain: 18" l	J2042	\$22.00	(min 1)
	Cipher Necklaces S/12 pendant: ½" l x ¾"-1½" w; chain: 18" l	J2042-SET	\$245.00	(min 1)

### Chrysoprase Cube Collection

Chrysoprase is a gemstone variety of chalcedony with an appealing green color. The cubist cut of the stones is highlighted by our sculptural, modern, polished brass settings. The pendant necklace has a brass chain with lobster clasp closure; post earrings have sterling silver posts.

Chrysoprase Cube				
B	Ring	¾" sq	J2040-6/7/8	\$26.00 (min 1)
C	Pendant Necklace pendant: ¾" sq; chain: 18" l		J2038	\$28.00 (min 2)
D	Post Earrings	¾" sq	J2039	\$32.00 (min 2)

contact your local sales representative or fax your order  
to 415 339 9400. visit us online at [roostco.com](http://roostco.com)



## Signet Necklaces

Our Signet Necklaces feature cool typewriter font initials cut out of modern gold-plated tags. A gold-plated baby ball chain with lobster clasp holds each tag. Choose any individual letter or a starter set; the set includes one each of the most popular letters: A, C, D, E, H, J, K, L, M, P, R and S.

### E Signet Necklace

(please indicate letter choice when ordering)

pendant:  $\frac{3}{4}$ " l x  $\frac{3}{8}$ " w; chain: 18" l

J1960 \$22.00 (min 1)

Signet Necklaces S/12

pendant:  $\frac{3}{4}$ " l x  $\frac{3}{8}$ " w; chain: 18" l

J1960-SET \$245.00 (min 1)

## Gold Bar Studs & Rings

Gold "bars" are the basis for this contemporary collection of gold-plated studs with a matte satin finish. Two bars adorn front opening adjustable rings: one with parallel bars and one with the bars offset; sold in a mixed case pack of three each of two styles. Another ring features a simple matte rectangle. Four styles of post earrings with square or rectangular bar designs are sold as a mixed case pack of two pairs each.

Gold Bar

### F Adjustable Ring

$\frac{1}{2}$ " w,  $\frac{5}{8}$ " w

J1959

\$12.00 (min 6)

### G Post Earrings

$\frac{1}{4}$ " -  $\frac{3}{8}$ " l x  $\frac{1}{8}$ " -  $\frac{1}{4}$ " w

J1958

\$10.00 (min 8)

### H Rectangle Ring

$\frac{3}{4}$ " l x  $\frac{3}{8}$ " w

J1957-6/7/8

\$14.00 (min 2)







### Gold Vermeil & Gem Collection

These enticing earrings and rings pair our favorite gemstones with brilliant, clear zircons set in gold vermeil. The open-backed bezels have a dark oxidized finish for a style that is both elegant and contemporary. Post earrings have vermeil posts.

#### A Aqua Chalcedony & Zircon Post Earrings

$\frac{3}{8}$ " sq J2148 \$24.00 (min 2)

#### B Prehnite & Zircon Post Earrings

$\frac{3}{8}$ " sq J2149 \$24.00 (min 2)

#### C Labradorite & Zircon Post Earrings

$\frac{3}{8}$ " sq J2146 \$24.00 (min 2)

#### D Moonstone & Zircon Post Earrings

$\frac{3}{8}$ " sq J2147 \$24.00 (min 2)

#### E Moonstone & Zircon Ring

$\frac{5}{8}$ " w J2153-6/7/8 \$32.00 (min 1)

#### F Labradorite & Zircon Ring

$\frac{5}{8}$ " w J2152-6/7/8 \$32.00 (min 1)

#### G Prehnite & Zircon Ring

$\frac{5}{8}$ " w J2155-6/7/8 \$32.00 (min 1)

#### H Aqua Chalcedony & Zircon Ring

$\frac{5}{8}$ " w J2154-6/7/8 \$32.00 (min 1)

J



## Cerce Hoops

Sleek polished hoops in two sizes are made from vermeil, which is 22k gold plating over sterling silver. Earring posts are vermeil.

### Cerce Hoops

I Large	1¾" dia	
J2150	\$36.00	(min 2)
J Small	1½" dia	
J2151	\$22.00	(min 2)

## Gold Vermeil & Gem Collection

We set two of our most popular semi-precious stones, aqua chalcedony and prehnite, in gold vermeil in this enticing collection of earrings, rings and a necklace. Vermeil is sterling silver that has been plated with high-micron 22k gold to give it a warm finish resembling pure gold. The loveliness of the rectangular and square stones is heightened by precise faceting and simple bezels with claw settings.

### Tiny Square Facet Post Earrings

K Prehnite	gem: ¾" sq	
J2047	\$26.00	(min 2)
L Aqua Chalcedony	gem: ¾" sq	
J2046	\$26.00	(min 2)

### Rectangular Facet Dangle Earrings

M Prehnite	1½" l x ¾" w	
J2045	\$28.00	(min 2)
N Aqua Chalcedony	1½" l x ¾" w	
J2044	\$28.00	(min 2)

### Rectangular Facet Rings

(please indicate size 6, 7 or 8)

O Aqua Chalcedony	¾" l x ¾" w	
J2048-6/7/8	\$28.00	(min 1)
P Prehnite	¾" l x ¾" w	
J2049-6/7/8	\$28.00	(min 1)

### Rectangular Facet Prehnite & Aqua Chalcedony Necklace

pendant: 1½" l x ¾" w	
chain adjustable 18"-20" l	
J2043	\$42.00 (min 1)







## Gold Vermeil & Gem Collection

The marriage of sparkling semi-precious gems and gold vermeil yields a tempting variety of treasures. Vermeil is sterling silver that has been plated with gold to give it a warm finish resembling pure gold. The innate beauty of a bevy of stones is highlighted with precise faceting. Aqua chalcedony is a lovely member of the quartz family; labradorite has a brilliant, subtly shifting blue and green fire; moonstone is characterized by a mysterious shimmer that mimics the luminescence of its namesake; semi-precious prehnite is a cool, aqueous green.

A Chalcedony & Prehnite Drop Earrings J2037 \$68.00 (min 1)  
2½" l x ¾" w

Square Facet Rings (please indicate size 6, 7 or 8)

B Prehnite gem: ½" sq J418-6/7/8 \$30.00 (min 1)

C Moonstone gem: ½" sq J1748-6/7/8 \$30.00 (min 1)

D Aqua Chalcedony gem: ½" sq J381-6/7/8 \$30.00 (min 1)

E Labradorite gem: ½" sq J382-6/7/8 \$30.00 (min 1)

Square Facet Earrings

F Prehnite gem: ½" sq J411 \$36.00 (min 2)

G Moonstone gem: ½" sq J1749 \$36.00 (min 2)

H Aqua Chalcedony gem: ½" sq J277 \$36.00 (min 2)

I Labradorite gem: ½" sq J278 \$36.00 (min 2)

Long Loop Teardrop Facet Earrings

J Moonstone 1¾" l x ¾" w J1745 \$28.00 (min 2)

K Aqua Chalcedony 1¾" l x ¾" w J1744 \$28.00 (min 2)

L Labradorite 1¾" l x ¾" w J1747 \$28.00 (min 2)

Oval Necklace

M Moonstone J1750 \$78.00 (min 1)

pendant: 1¼" l x ¾" w; chain: adjustable 16"-18" l

N Aqua Chalcedony J1771 \$78.00 (min 1)

pendant: 1¼" l x ¾" w; chain: adjustable 16"-18" l

O Labradorite J768 \$78.00 (min 1)

pendant: 1¼" l x ¾" w; chain: adjustable 16"-18" l

Tiny Square Facet Earrings

P Moonstone gem: ⅜" sq J1741 \$26.00 (min 2)

Q Aqua Chalcedony gem: ⅜" sq J1740 \$26.00 (min 2)

R Labradorite gem: ⅜" sq J695 \$26.00 (min 2)

contact your local sales representative or fax your order  
to 415 339 9400. visit us online at [roostco.com](http://roostco.com)









### Forged Brass Jewelry Stands

Handmade of solid brass, these jewelry stands in four useful heights beautifully showcase jewelry collections large or small. Rustic hand-worked hammering on each piece adds to the appeal of the grouping.

A Forged Brass Jewelry Stands S/4 ME570 \$78.00 (min 1)  
9" w x 2" d x 6", 8½", 11", 13½" h

### Florin Mirrors

The sinuous curves of these burnished brass mirrors offer a nod to the Art Deco era. Three sizes of wall mirrors hang from fixed brass chains while a triple panel mirror can hang or stand. Round vanity mirrors in two sizes sit on hinged, curved brass bases. The five larger mirrors have linen backs; the smallest is backed in brass.

Florin Mirrors			
B	Horizontal Medium 15½" w x ½" d x 11¼" h	FM282	\$58.00 (min 1)
C	Horizontal Large 22¼" w x ½" d x 15¾" h	FM283	\$85.00 (min 1)
D	Vertical Small 7¾" w x ½" d x 11¼" h	FM281	\$32.00 (min 2)
E	Triple Panel 33½" w x ½" d x 15½" h	FM284	\$155.00 (min 1)
F	Round Vanity Small 3¾" dia x 2¼" d x 4" h	FM285	\$15.00 (min 4)
G	Round Vanity Large 8¼" dia x 4½" d x 9¼" h	FM286	\$32.00 (min 2)





B



C



D



E



F

G





A



B



D

C

## Brass Display Boxes & Trays

Our Pyramid Display Boxes offer an unusual and striking option for presenting jewelry and other precious items. Small pyramids are sold in a set of three. A set of five square nesting trays and three sizes of rectangular trays provide myriad display possibilities. A delightful set of mini boxes rounds out the collection. All items feature delicate brass edges; the pyramids have a clear glass base while the trays and boxes have mirrored bases.

A	Square Nesting Trays Brass S/5 4¼", 6¼", 8¼", 10¼", 12¼" sq x 1¼" h	ME807	\$58.00	(min 1)
B	Rectangle Trays Brass S/3 9¼", 12¼", 15¼" l x 3¼" w x 1¼" h	ME808	\$42.00	(min 2)
C	Mirror Boxes Brass Mini S/3 2½" l x 1¼" w x 1⅜" h, 3¼" l x 2⅜" w x 1¼" h, 4" l x 3⅝" w x 2¼" h	ME809	\$18.00	(min 4)
D	Pyramid Display Boxes Brass Small S/3 3" sq x 4" h, 4¾" sq x 6" h, 6" sq x 8" h	ME803	\$36.00	(min 2)

## Marble Display Collection

Creamy white marble with subtle golden veining is hand-carved to create curvaceous display pedestals and bases for T stands. T bars are made from satin finish round brass rod. The pedestals are packed in a mixed case pack of one each of two sizes. Three heights of T stands are packed one of each height to a case pack.

E	Marble Display Pedestal 5" dia x 1¼" h, 8" dia x 1¼" h	ME899	\$26.00	(min 2)
F	Marble & Brass T Stand 10" w x 5" d x 11¼" h, 8" w x 5" d x 15¼" h, 6" w x 5" d x 19¼" h	ME898	\$32.00	(min 3)

## Patisse Drusy Collection

Like French gelée confections encrusted with sugar, our Brazilian drusies in crisp white or lovely pink sparkle enticingly. The stones are cut into rectangular shapes and set into satin-finished brass settings in our Patisse collection. The pink drusies are particularly rare and the color tones will vary from pinkish gray to pale raspberry. Necklaces with stones set vertically or horizontally have brass chains; drop earrings have gold-plated brass ear wires.

### Patisse

G	Necklace Vertical White pendant: 1⅜" l x ¼" w; chain: adjustable 24"-26" l	J2242	\$34.00	(min 2)
H	Necklace Vertical Pink pendant: 1⅜" l x ¼" w; chain: adjustable 24"-26" l	J2243	\$34.00	(min 2)
I	Earrings Pink 2¼" l x ¼" w	J2248	\$48.00	(min 1)
J	Earrings White 2¼" l x ¼" w	J2247	\$48.00	(min 1)
K	Necklace Horizontal White pendant: ¼" l x 1⅜" w; chain: adjustable 14"-16" l	J2250	\$34.00	(min 2)
L	Necklace Horizontal Pink pendant: ¼" l x 1⅜" w; chain: adjustable 14"-16" l	J2244	\$34.00	(min 2)

## Carré Wire Earrings & Bangles

Brass wire with a lovely square stock profile is formed into modern rectangular earrings and square bangles with rounded angle turns.

### Carré Wire

M	Earrings 1⅞" l x ⅝" w	J2245	\$12.00	(min 3)
N	Bangle 2⅜" dia	J2246	\$8.00	(min 6)





H

E

H

I

J

K

G

L

M

F

N





## Tannar Leather Tote Bags

Sturdy and durable leather tote bags are made from buffalo leather in a warm caramel color that highlights the interesting texture of the leather. The top edge of the bag and straps are unfinished, the straps are attached with brass rivets, and the interior is unlined for a handmade artisanal look. Both bags have an interior pocket.

### Tannar Leather Tote Bags

A	Small	11" l x 1½" w x 10" h
	A154	\$55.00 (min 1)
B	Medium	15" l x 1½" w x 12" h
	A184	\$65.00 (min 1)

## Brass Clothespins & Display Cable

Solid brass clothespins have a plethora of uses: they clasp signs, tags or photos on our Display Cable, the larger ones are fun paperweights on a desk, and the mini is sized to hang from our Linear Display Stands. The clothespins are made from solid brass with steel springs. Our 4-foot long braided stainless steel Display Cable has brass clamps that can be adjusted to shorten the cable; includes six mini clothespins.

### Brass Clothespins

C	Mini	¾" l x ¼" w
	ME797	\$2.50 (min 18)
D	Small	1¾" l x ¾" w
	ME798	\$6.00 (min 6)
E	Large	2½" l x ½" w
	ME799	\$9.00 (min 6)
F	Display Cable & Clothespins	
	cable: 4' l; clothespins ¾" l x ¼" w	
	ME203	\$22.00 (min 2)

## Linear Display Stands

Our Linear Display Stands have a minimalist design that puts the focus on the displays rather than the stands. Thin iron display wires are anchored in beautifully grained Indian rosewood bases that have hidden iron weights to keep the stands firmly in place.

### Linear Display Stands

G	Small	5" l x 1½" w x 7" h
	ME261	\$14.00 (min 2)
H	Medium	6" l x 1½" w x 10" h
	ME262	\$16.00 (min 2)
I	Large	15¾" l x 1¼" w x 13" h
	ME738	\$24.00 (min 2)
J	Wide Low	15¾" l x 1¼" w x 7" h
	ME737	\$22.00 (min 2)



## Ibiza Earring Collection & Brass Latch Bangles

Playful brass earrings are perfect for a night out dancing. Earrings have gold-plated brass ear wires. Brass latch bangles can be worn individually but are even nicer when stacked.

### Ibiza Earrings

K	Dangling Spheres	3¼" l x ¼" w	J2073	\$16.00	(min 3)
L	Dangling Fish	3" l x ⅞" l	J2074	\$16.00	(min 3)
M	Mesh Diamond	3¾" l x 1" w	J2075	\$12.00	(min 3)
N	Dangling Loops	3¾" l x ⅝" w	J2076	\$16.00	(min 3)
O	Dangling Coin	2¼" l x 1" w	J2077	\$24.00	(min 2)
P	Brass Latch Bangles S/3	2½" dia	J1245	\$19.00	(min 2)





### Stella Suede Clutch Wallets

A splendid wallet in supple yet sturdy suede doubles as a smallish clutch. Black or tobacco suede is crafted with stylish, angled topstitched sides and a curved flap with round brass screw-in rivet closure. The interior boasts two compartments, three card slots on each side, and a brass-zippered coin purse divider.

#### A Stella Suede Clutch Wallets

Black	9" l x 4" w x ¾" d
A790	\$36.00 (min 2)
Tobacco	9" l x 4" w x ¾" d
A791	\$36.00 (min 2)





## Wall Mount Jewelry Displays & Brass Rod Jewelry Stands

Artful jewelry displays are effortless with our unique collection of industrial chic stands and wall mount displays. Polished brass rods in interesting configurations are mounted to solid precision milled steel bases on our Double T and Double Bar stands. Wall mount display pieces are highly functional with either a bar or seven pegs. Both come with brass mounting screws. Our steel ring cone and ring block are ideal for showing off beautiful rings or earrings. See following page for additional pieces in the collection.

### Brass Rod Wall Mount Jewelry Displays

B Bar	16" w x 2" d x 1½" h
ME874	\$24.00 (min 2)
C Pegs	16" w x 2" d x 1½" h
ME875	\$28.00 (min 2)

### D Brass Rod Jewelry Stands Double T

Small	13" w x 2" d x 6¼" h
ME876	\$24.00 (min 2)
Medium	13" w x 2" d x 10" h
ME877	\$26.00 (min 2)
Large	13" w x 2" d x 14" h
ME878	\$28.00 (min 2)

### E Brass Rod Jewelry Stand Double Bar Extra Large

13" w x 2" d x 17" h	
ME879	\$34.00 (min 2)

F Steel Ring Cone	1½" dia x 4" h
ME964	\$14.00 (min 3)

G Steel Ring Block	2" cu
ME873	\$16.00 (min 3)

## Drusy Post Earrings

Aqua-hued drusies in rectangle and round shapes adorn brass-set earrings with sterling silver posts in a mixed case pack of one pair each of two shapes.

H Drusy Post Earrings	¼" dia, ¾" l x ¼" w
J1626	\$28.00 (min 2)

## Angelie Earrings & Rings

These modern architectural pieces are formed by hand into asymmetrical shapes that achieve perfect aesthetic balance and wearability. Round-banded rings, triangular post earrings, and dangle earrings with angled gold-plated brass ear wires are made from delicate square brass rods. Two ring designs, one of each style in sizes 6, 7, and 8 to a case pack.

Angelie	
I Ring	⅝" w, 1" w
J1491	\$9.00 (min 6)
J Post Earrings	approx ⅞" l x ⅜" w
J1492	\$18.00 (min 2)
K Dangle Earrings	approx 2½" l x 1" w
J1493	\$18.00 (min 2)





## Brass Rod Jewelry Stands & Steel Ring Block

Our Brass Rod Jewelry Stands and Steel Ring Block celebrate an artisanal industrial aesthetic. Jewelry stands are built from precisely milled solid brass rods anchored by a milled steel base. Cutting marks on the edges of the base are left intact for visual interest but polished for smooth clean lines. Four heights of T-stands hold necklaces, bracelets and earrings; see previous page for additional styles. Our sleek steel cube is a visual counterpoint to the stands; an ideal way to display and elevate a special ring.

### A Brass Rod Jewelry Stand T-Bars

Small	3¼" w x 2" d x 3" h	ME869	\$12.00 (min 4)
Medium	3¼" w x 2" d x 5" h	ME870	\$14.00 (min 4)
Large	6½" w x 2" d x 8" h	ME871	\$20.00 (min 2)
Extra Large	6½" w x 2" d x 10" h	ME872	\$22.00 (min 2)

### B Steel Ring Block

2" cu	ME873	\$16.00 (min 3)
-------	-------	-----------------

## Brass Angled Display Cases

Versatile angled brass-edged cases are the perfect showplace for jewelry or other precious items. Glass panels are framed in brass-plated iron on each case; a hinged door has a slide latch. Two sizes of cases may be oriented vertically, for use with jewelry stands, or horizontally for myriad items.

### Angled Display Cases Brass

C Small	10½" l x 9" w x 4" h	ME998	\$32.00 (min 2)
D Large	14" l x 10½" w x 4" h	ME999	\$42.00 (min 1)

D

C







A

B

D





A

D

B

C

F

G





## Nara Shibori Scarves

Soft, thick 100% merino wool is hand-dyed using the Shibori tie-dye technique to create gorgeous, richly mottled scarves in blue with gray or black with mushroom colorations.

Nara Shibori Scarves		
A	Black TX412	76" l x 28" w \$55.00 (min 1)
B	Blue TX413	76" l x 28" w \$55.00 (min 1)

## Arte Mirrored Jewelry Boxes

The design of these boxes is a beautiful marriage of form and function. Artistically mirrored panels, specially finished with an antiqued mottling in golden tones or midnight blue with silver, are made into clever jewelry boxes. Five sizes of boxes with removable inset lids store and display jewelry or other objects. The interior of each box is matte black. A case pack includes one each of five sizes. See page 40 for other pieces from this collection.

Arte Mirrored Jewelry Boxes		
C	Gold 3¼" cu to 9" l x 3⅞" w x 2½" h GL1157	\$12.50 (min 5)
D	Midnight 3¼" cu to 9" l x 3⅞" w x 2½" h GL1158	\$12.50 (min 5)

## Anda Brass Tab Hoops

A pair of hoops with a dangling brushed brass tab detail comes in three sizes.

Anda Brass Tab Hoops		
E	Small J1945	1½" dia x 1¼" l \$16.00 (min 3)
F	Medium J1946	1¾" dia x 2½" l \$18.00 (min 3)
G	Large J1947	2½" dia x 3½" l \$20.00 (min 3)

## Brass Feather Long Chain Necklace

Slender brass feathers swing from a brass chain in a length that encourages necklace layering.

H	Brass Feather Long Chain Necklace Bib: 1" l x 1¼" w; chain: 36" l J2133	\$14.00 (min 3)
---	---	-----------------





A

B





### Antique Iron Display Cases, Boxes & Trays

These handsome vitrines and trays with delicate antique iron edges are ideal for jewelry displays. The angled display cases have clear glass panes and hinged doors with slide latches; both sizes may be oriented either horizontally or vertically. The mini boxes and trays have clear glass sides and mirrored bases that reflect light beautifully. See pages 124–125 for Brass Angled Display Cases and page 118 for brass versions of the trays and mirror boxes.

- A Angled Display Cases Antique Iron  
 Small 10½" l x 9" w x 4" h ME1025 \$32.00 (min 2)  
 Large 14" l x 10½" w x 4" h ME1026 \$42.00 (min 1)
- B Mirror Boxes Antique Iron Mini S/3 ME997 \$16.00 (min 4)  
 2½"-4½" l x 1¾"-3½" w x 1¼"-2½" h
- C Rectangle Trays Antique Iron S/3 ME996 \$38.00 (min 2)  
 9½"-15¼" l x 3½" w 1½" h

### Forged Iron Jewelry Stands

These well-designed display stands are made by hand of forged iron. Each piece is artfully hammered for a rustic finish and has been engineered to the perfect height for visual impact. See page 116 for brass version of these stands.

- D Forged Iron Jewelry Stands S/4 ME604 \$42.00 (min 1)  
 9" w x 2" d x 6" h, 8½", 11", 13½" h





A

I

F

C

H

D

## Suave Suede Totes & Clutches

A well-designed tote or clutch in a neutral tone of suede is the perfect finishing touch for an outfit. Both styles have striped lining in cream with camel, gray or black stripes that match the exterior color of the bag. The totes have an interior zipped pocket and magnetic closure. The envelope style clutches each have a contrasting tassel detail and magnetic closure.

### Suave Suede Totes

A	Gray	17½" l x 6¾" w x 12" h
A343		\$68.00 (min 1)
B	Camel	17½" l x 6¾" w x 12" h
A342		\$68.00 (min 1)
	Black (not shown)	17½" l x 6¾" w x 12" h
A344		\$68.00 (min 1)

### Suave Suede Clutches

C	Black	9" l x 5½" w
A347		\$14.00 (min 4)
D	Camel	9" l x 5½" w
A345		\$14.00 (min 4)
E	Gray	9" l x 5½" w
A346		\$14.00 (min 4)





## Cord Charm Necklaces & Bracelets

Necklaces and bracelets perfect for casual wear are made from braided cotton cord embellished with detailed brass charms and beads. The ivory cord necklace is also strung with some pyrite beads, and the gray necklace with faceted labradorite beads. The simple adjustable bracelets have just brass charms and beads.

### Cord Charm Necklaces

F	Ivory	54" l	
	J2184	\$22.00	(min 2)
G	Gray	54" l	
	J2186	\$22.00	(min 2)

### Cord Charm Bracelets

H	Ivory	adjustable	
	J2183	\$8.00	(min 4)
I	Gray	adjustable	
	J2185	\$8.00	(min 4)

## Horn Link Necklaces

These easy to wear necklaces are crafted from polished rounds of water buffalo horn. A single link with a brass chain and tassel is quietly fashionable, while a long chain of horn links makes a more dramatic statement.

### Horn Link Necklaces

J	Tassel	pendant: approx 4½" l x 1½" w; chain: 32" l	
	J2182	\$14.00	(min 4)
K	Large	42" l	
	J366	\$65.00	(min 1)



## Brass Charms & Symbols

Our artful collection of charms and symbols is hand-cast in brass. A playful sunray design is the perfect form for a ring, necklace and pair of post earrings. The evil eye is a popular talisman in many cultures and is said to protect its wearer from mysterious curses. Our Evil Eye Pendant Necklace, with its sparkling blue sapphire eye, is the ideal length to layer with the longer Sunray Necklace. The cast brass crescent moon and star charms make appealing necklaces. Post earrings have sterling silver posts. A case pack of rings includes two each of sizes 6, 7 and 8.

Sunray				
A	Ring	$\frac{3}{8}$ " w	J2391	\$9.00 (min 6)
B	Post Earrings	$\frac{1}{2}$ " l x $\frac{3}{4}$ " w	J2392	\$14.00 (min 3)
C	Necklace		J2390	\$16.00 (min 3)
		pendant: $\frac{3}{8}$ " l x 1" w; chain: adjustable 16"-18" l		
D	Evil Eye Pendant Necklace		J2389	\$24.00 (min 3)
		pendant: $\frac{1}{2}$ " l x $\frac{3}{4}$ " w; chain: adjustable 16"-18" l		
E	Crescent Moon Charm Necklace		J2394	\$10.00 (min 4)
		pendant: $\frac{3}{8}$ " l x $\frac{1}{4}$ " w; chain: adjustable 14"-16" l		
F	Star Charm Necklace		J2393	\$10.00 (min 4)
		pendant: $\frac{3}{8}$ " dia; chain: adjustable 14"-16" l		





## Index By Item Number

Item	Product Name	Price	Min	Page	Item	Product Name	Price	Min	Page
A154	Tannar Leather Tote Bag Small	\$55.00	1	120	J381-6	Square Facet Aqua Chalcedony Ring 6	\$30.00	1	114
A184	Tannar Leather Tote Bag Medium	\$65.00	1	120	J381-7	Square Facet Aqua Chalcedony Ring 7	\$30.00	1	114
A335	Tie-Dyed Leather Pouch Midnight Blue Small	\$14.00	3	8	J381-8	Square Facet Aqua Chalcedony Ring 8	\$30.00	1	114
A336	Tie-Dyed Leather Pouch Midnight Blue Large	\$18.00	3	8	J382-6	Square Facet Labradorite Ring 6	\$30.00	1	114
A337	Tie-Dyed Leather Pouch Chocolate Small	\$14.00	3	8	J382-7	Square Facet Labradorite Ring 7	\$30.00	1	114
A338	Tie-Dyed Leather Pouch Chocolate Large	\$18.00	3	8	J382-8	Square Facet Labradorite Ring 8	\$30.00	1	114
A342	Suave Suede Tote Camel	\$68.00	1	131	J411	Square Facet Prehnite Earrings	\$36.00	2	114
A343	Suave Suede Tote Gray	\$68.00	1	130	J413	Hammered Silver Chain Bracelet	\$18.00	4	81
A344	Suave Suede Tote Black	\$68.00	1	131	J414	Hammered Silver Chain Necklace	\$28.00	2	80
A345	Suave Suede Clutch Camel	\$14.00	4	130	J418-6	Square Facet Prehnite Ring 6	\$30.00	1	114
A346	Suave Suede Clutch Gray	\$14.00	4	131	J418-7	Square Facet Prehnite Ring 7	\$30.00	1	114
A347	Suave Suede Clutch Black	\$14.00	4	130	J418-8	Square Facet Prehnite Ring 8	\$30.00	1	114
A348	Kenna Leather Clutch Sable	\$38.00	1	40	J488	Square Facet Silver Necklace Aqua Chalcedony	\$68.00	1	108
A349	Kenna Leather Clutch Black	\$38.00	1	40	J489	Square Facet Silver Earrings Aqua Chalcedony	\$30.00	2	108
A353	Santana Tote Deep Olive	\$95.00	1	36	J490-6	Square Facet Silver Ring Aqua Chalcedony 6	\$24.00	1	108
A354	Santana Tote Caramel	\$95.00	1	36	J490-7	Square Facet Silver Ring Aqua Chalcedony 7	\$24.00	1	108
A355	Santana Clutch Deep Olive	\$22.00	1	36	J490-8	Square Facet Silver Ring Aqua Chalcedony 8	\$24.00	1	108
A356	Santana Clutch Caramel	\$22.00	1	36	J551	Voyager Compass Necklace	\$19.00	2	94
A357	Leather Jewelry Display Stand Small	\$7.50	4	37	J584	Maya Mini Square Bead Cuff Antique Gold	\$10.00	4	87
A358	Leather Jewelry Display Stand Large	\$11.00	2	37	J598	Aurora Knotted Bead Necklace Antique Gold	\$16.00	3	87
A359	Metallic Leather Crossbody Pewter	\$38.00	1	18	J599	Aurora Knotted Bead Necklace Antique Silver	\$16.00	3	82
A366	Metallic Leather Crossbody Champagne	\$38.00	1	18	J601	Bella Parasol Bead Bracelet Thin Silver	\$8.00	4	83
A367	Metallic Leather Tote Pewter	\$98.00	1	18	J603	Bella Parasol Bead Bracelet Wide Silver	\$14.00	4	83
A368	Metallic Leather Tote Champagne	\$98.00	1	18	J606	Bella Rectangle Bead Bracelet	\$10.00	4	83
A372	Metallic Leather Clutch Pewter	\$34.00	2	19	J607	Bella Concentric Circle Bead Bracelet Wide	\$14.00	4	83
A373	Metallic Leather Clutch Champagne	\$34.00	2	19	J608	Bella Vertical Lines Bead Bracelet	\$10.00	4	83
A374	Metallic Leather Pouch Pewter Round	\$12.00	4	19	J619	Voyager Magnifying Lens Necklace	\$12.00	2	94
A375	Metallic Leather Pouch Champagne Round	\$12.00	4	19	J650	Round Facet Earrings Aqua Chalcedony	\$28.00	2	108
A376	Metallic Leather Pouch Pewter Small	\$10.00	4	19	J695	Tiny Square Facet Earrings Labradorite	\$26.00	2	115
A377	Metallic Leather Pouch Champagne Small	\$10.00	4	19	J701	Brass Squares Bracelet	\$8.00	6	59
A378	Metallic Leather Pouch Pewter Large	\$14.00	4	19	J717	Squares Bracelet Silver	\$8.00	6	80
A379	Metallic Leather Pouch Champagne Large	\$14.00	4	19	J718	Half Moon Necklace Brass	\$24.00	2	78
A790	Stella Suede Clutch Wallet Black	\$36.00	2	122	J719	Half Moon Necklace Silver	\$24.00	2	80
A791	Stella Suede Clutch Wallet Tobacco	\$36.00	2	122	J726	Domes Bracelet	\$7.00	6	78
A800	Margaux Crossbody Bag Latte	\$48.00	1	33	J732	Bar Earrings Silver	\$12.00	6	81
A801	Margaux Crossbody Bag Graphite	\$48.00	1	33	J768	Labradorite Oval Necklace	\$78.00	1	115
FM160	Round Brass-Edged Mirror Small	\$16.00	3	37	J797	Brass Buckle Cuff	\$18.00	3	29, 68
FM170	Round Brass-Edged Mirror Large	\$22.00	2	37	J800	Multi-Strand Bead Necklace Brass	\$16.00	3	78
FM281	Florin Mirror Vertical Small	\$32.00	2	117	J801	Multi-Strand Bead Necklace Silver	\$16.00	3	80
FM282	Florin Mirror Horizontal Medium	\$58.00	1	117	J827	Helena Necklace Chocolate	\$14.00	4	79
FM283	Florin Mirror Horizontal Large	\$85.00	1	117	J830	Pallas Necklace	\$16.00	3	84
FM284	Florin Mirror Triple Panel	\$155.00	1	117	J850	Hammered Silver Round Earrings	\$12.00	4	83
FM285	Florin Round Vanity Mirror Small	\$15.00	4	117	J851	Hammered Silver Leaf Earrings	\$12.00	4	83
FM286	Florin Round Vanity Mirror Large	\$32.00	2	117	J885	Burnished Brass Three Ring	\$6.00	6	68
GL1157	Arte Mirrored Jewelry Box Gold	\$12.50	5	126	J886	Burnished Brass Five Ring	\$6.00	6	68
GL1158	Arte Mirrored Jewelry Box Midnight	\$12.50	5	126	J897	Turquoise & Brass Hoops Large	\$42.00	2	65
GL1159	Arte Mirrored Jewelry Box Silver	\$12.50	5	40	J898	Royston Petite Pendant Necklace	\$42.00	2	65
J237	Silver Filigree Leaf Earrings	\$8.00	6	108	J899	Brass Feather & Cord Necklace	\$24.00	3	64
J242	Hammered Brass Chain Necklace	\$24.00	2	59	J900	Brass Feather Hoops	\$16.00	3	65
J277	Square Facet Aqua Chalcedony Earrings	\$36.00	2	114	J902	Brass Three Feather Earrings	\$9.00	4	65
J278	Square Facet Labradorite Earrings	\$36.00	2	114	J903	Brass Seven Feather Earrings	\$12.00	4	65
J366	Horn Link Necklace	\$65.00	1	131	J905	Brass Seven Feather Necklace	\$12.00	4	64



## Index By Item Number

Item	Product Name	Price	Min	Page	Item	Product Name	Price	Min	Page
J906-6	Royston Turquoise & Brass Ring 6	\$48.00	1	64	J1236	Keepsake Tiny Hourglass Necklace	\$15.00	4	95
J906-7	Royston Turquoise & Brass Ring 7	\$48.00	1	64	J1237	Mini Magnifying Glass Charm Necklace	\$19.00	3	95
J906-8	Royston Turquoise & Brass Ring 8	\$48.00	1	64	J1245	Brass Latch Bangles S/3	\$19.00	2	121
J907	Turquoise & Brass Hoops Small	\$22.00	3	65	J1247	Leather & Brass ID Bracelet	\$10.00	6	29
J908	Royston Turquoise & Brass Cuff	\$145.00	1	64	J1279	Milky Way Cuff Brass Small	\$24.00	2	107
J909	Royston Turquoise & Brass Necklace	\$135.00	1	64	J1280	Constellation Necklace Brass Large	\$32.00	3	107
J948	Bella Beaded Wide Cuff	\$15.00	4	85	J1298	Marguerite Baroque Pearl Froth Earrings	\$26.00	2	30
J956	Compass on Watch Fob Chain	\$24.00	3	95	J1299	Marguerite Baroque Pearl Post Earrings	\$28.00	2	30
J957	Hourglass Necklace	\$19.00	3	95	J1306	Marguerite Baroque Pearl Lariat	\$38.00	1	30
J981	Hammered Oval Vermeil Hoops Small	\$14.00	2	73	J1315	Liquid Turquoise Necklace	\$44.00	2	62
J982	Hammered Oval Vermeil Hoops Medium	\$20.00	2	73	J1327	Crystal Point Single Earrings	\$19.00	4	101
J983	Hammered Oval Vermeil Hoops Large	\$26.00	2	73	J1328	Crystal Point Drop Earrings	\$26.00	2	101
J984	Hammered Oval Vermeil Hoops Extra Large	\$32.00	2	73	J1329	Crystal Point Large Drop & Pyrite Pendant Necklace	\$38.00	1	101
J985	Hammered Oval Silver Hoops Small	\$12.00	2	73	J1330	Crystal Point Multi Necklace	\$48.00	1	101
J986	Hammered Oval Silver Hoops Medium	\$18.00	2	73	J1331	Crystal Point Drop Necklace	\$28.00	2	101
J987	Hammered Oval Silver Hoops Large	\$24.00	2	73	J1346	Cyra Rice Pearl Earrings	\$22.00	3	93
J988	Hammered Oval Silver Hoops Extra Large	\$30.00	2	73	J1347	Cyra Rice Pearl Bracelet	\$34.00	2	93
J989	Hammered Vermeil Hoops Small	\$14.00	2	72	J1348	Cyra Rice Pearl Pendant	\$24.00	3	93
J990	Hammered Vermeil Hoops Medium	\$20.00	2	72	J1354	Willa Elliptical Earrings	\$18.00	3	28
J991	Hammered Vermeil Hoops Large	\$26.00	2	72	J1355	Willa Elliptical Necklace	\$24.00	2	29
J992	Hammered Vermeil Hoops Extra Large	\$32.00	2	72	J1358-6	Willa Stackable Brass Rings S/3 6	\$14.00	2	28
J993	Hammered Silver Hoops Small	\$12.00	2	72	J1358-7	Willa Stackable Brass Rings S/3 7	\$14.00	2	28
J994	Hammered Silver Hoops Medium	\$18.00	2	72	J1358-8	Willa Stackable Brass Rings S/3 8	\$14.00	2	28
J995	Hammered Silver Hoops Large	\$24.00	2	72	J1361	Annie Jumbo Hoop Earrings	\$16.00	3	28
J996	Hammered Silver Hoops Extra Large	\$30.00	2	72	J1384-6	Milky Way Ring Brass 6	\$26.00	1	106
J1014	Geometric Silver Rectangle Earrings	\$12.00	2	81	J1384-7	Milky Way Ring Brass 7	\$26.00	1	106
J1065	Brass Squares Earrings	\$12.00	4	59	J1384-8	Milky Way Ring Brass 8	\$26.00	1	106
J1095	Turquoise Bead & Brass Pendant Necklace	\$28.00	1	91	J1385	Milky Way Cuff Brass Medium	\$38.00	1	106
J1096	Afghan Turquoise Bead Strand	\$36.00	3	91	J1386	Milky Way Cuff Brass Large	\$54.00	1	106
J1097	Mosaic Brass Necklace	\$34.00	2	88	J1387	Constellation Necklace Brass Small	\$24.00	3	107
J1098	Mosaic Brass Bracelet	\$18.00	4	88	J1393	Constellation Necklace Silver-Plated Large	\$34.00	3	109
J1100	Knotted Tiny Pearl Bracelet	\$14.00	4	31	J1394	Milky Way Cuff Silver-Plated Small	\$26.00	2	108
J1105	Knotted Tiny Pearl Necklace	\$32.00	2	31	J1395	Napali Blue Kyanite Earrings	\$22.00	2	58
J1129	Brass Angle Earrings	\$12.00	4	59	J1396	Napali Blue Kyanite Necklace	\$28.00	2	58
J1145-6	Herkimer Diamond Solitaire Ring 6	\$38.00	1	103	J1401	Neela Lapis Faceted Plate Bracelet	\$48.00	1	78
J1145-7	Herkimer Diamond Solitaire Ring 7	\$38.00	1	103	J1402	Neela Lapis Liquid Bead Necklace	\$44.00	2	78
J1145-8	Herkimer Diamond Solitaire Ring 8	\$38.00	1	103	J1403	Neela Lapis Pendant Necklace	\$58.00	1	78
J1146	Herkimer Diamond Post Earrings Small	\$22.00	2	103	J1404	Brass Lace Earrings	\$12.00	3	79
J1147	Herkimer Diamond Post Earrings Large	\$38.00	2	103	J1417	Peapod Earrings Herkimer	\$29.00	2	100
J1148	Herkimer Diamond Dangle Earrings	\$54.00	2	103	J1420	Cyra Brass Ring	\$7.50	6	93
J1151-6	Baroque Pearl Ring 6	\$38.00	1	103	J1424	Cyra Brass Elliptical Earrings	\$16.00	4	93
J1151-7	Baroque Pearl Ring 7	\$38.00	1	103	J1425	Cyra Brass Pendant Necklace	\$22.00	2	93
J1151-8	Baroque Pearl Ring 8	\$38.00	1	103	J1440	Artefact Petal Bead Hoop Earrings	\$22.00	2	84
J1152	Baroque Pearl Post Earrings	\$28.00	2	103	J1442	Artefact Petal Bead & Leather Necklace	\$28.00	1	84
J1154	Baroque Pearl Pendant Necklace	\$78.00	1	103	J1443	Artefact Amulet Necklace	\$38.00	1	85
J1172	Liquid Jade Necklace	\$44.00	3	28	J1449	Sarisang Lapis Long Multi-Strand Bead Necklace	\$98.00	1	79
J1178	Amazonite Knotted Necklace	\$88.00	1	89	J1472	Athena Geode Earrings	\$28.00	3	48
J1194	Gold Drusy Round Earrings	\$34.00	2	100	J1473	Athena Geode Necklace	\$22.00	3	48
J1211	Kalani Dangle Earrings	\$12.00	4	89	J1479	Olympia Gray Pearl Earrings	\$16.00	3	81
J1212	Kalani Twist Bead Bracelet	\$18.00	4	88	J1481	Olympia Gray Pearl Necklace	\$48.00	2	81
J1217	Kalani Tassel Wrap Necklace	\$26.00	3	89	J1484	Herkimer Crystal Vial Necklace	\$58.00	2	49



## Index By Item Number

Item	Product Name	Price	Min	Page	Item	Product Name	Price	Min	Page
J1491	Angelie Ring	\$9.00	6	123	J1695	Heirloom Brass Oval Link Chain Necklace	\$34.00	2	96
J1492	Angelie Post Earrings	\$18.00	2	123	J1696	Heirloom Brass Rectangular Link Chain Necklace	\$28.00	2	97
J1493	Angelie Dangle Earrings	\$18.00	2	123	J1697	Mosaik Brass Bracelet Small	\$8.00	6	88
J1521	Burnished Brass Knot Ring	\$8.00	6	68	J1698	Mosaik Brass Bracelet Medium	\$12.00	6	88
J1543	Challie Equestrian Bracelet	\$18.00	3	68	J1699	Mosaik Brass Bracelet Large	\$12.00	6	88
J1547	Tulum Ring Brass	\$12.00	6	90	J1700	Kalani Medallion Pendant Necklace	\$22.00	3	89
J1560	Forty Diamond Slice Necklace	\$595.00	1	TS	J1717	Turquoise & Brass Bead Necklace	\$48.00	1	91
J1594	Challie Horseshoe Earrings	\$16.00	3	68	J1721	Constellation Post Earrings Ursa Minor	\$24.00	2	107
J1598	Hammered Gold-Plated Stacking Ring	\$9.00	9	99	J1724	Constellation Necklace Ursa Major	\$28.00	2	107
J1601	Kyan Post Earrings	\$14.00	3	57	J1740	Tiny Square Facet Aqua Chalcedony Earrings	\$26.00	2	115
J1602	Kyan Ladder Earrings	\$24.00	3	57	J1741	Tiny Square Facet Moonstone Earrings	\$26.00	2	115
J1603	Kyan Ladder Bracelet	\$36.00	2	57	J1744	Long Loop Teardrop Facet Aqua Chalcedony Earrings	\$28.00	2	115
J1604	Kyan Ladder Necklace	\$28.00	2	57	J1745	Long Loop Teardrop Facet Moonstone Earrings	\$28.00	2	115
J1626	Drusy Post Earrings	\$28.00	2	123	J1747	Long Loop Teardrop Facet Labradorite Earrings	\$28.00	2	115
J1631	Crystal Honeycomb Earrings	\$24.00	2	77	J1748-6	Square Facet Moonstone Ring 6	\$30.00	1	114
J1632	Crystal Honeycomb Choker	\$48.00	1	77	J1748-7	Square Facet Moonstone Ring 7	\$30.00	1	114
J1633	Crystal Honeycomb Necklace	\$58.00	1	76	J1748-8	Square Facet Moonstone Ring 8	\$30.00	1	114
J1642-6	Anatolia Ring 6	\$29.00	1	74	J1749	Square Facet Moonstone Earrings	\$36.00	2	114
J1642-7	Anatolia Ring 7	\$29.00	1	74	J1750	Oval Moonstone Necklace	\$78.00	1	115
J1642-8	Anatolia Ring 8	\$29.00	1	74	J1771	Oval Aqua Chalcedony Necklace	\$78.00	1	115
J1645	Anatolia Choker	\$48.00	1	74	J1772	Peapod Earrings Lapis	\$24.00	2	79
J1651-6	Tabasco Tiny Geode Stacking Ring 6	\$24.00	1	99	J1775	Indra Bib Necklace Silver	\$18.00	4	82
J1651-7	Tabasco Tiny Geode Stacking Ring 7	\$24.00	1	99	J1784	Peapod Earrings Pearl	\$24.00	2	92
J1651-8	Tabasco Tiny Geode Stacking Ring 8	\$24.00	1	99	J1785	Peapod Necklace Pearl	\$28.00	2	92
J1652-6	Tabasco Large Geode Ring 6	\$28.00	1	99	J1786	Peapod Earrings Turquoise	\$38.00	2	63
J1652-7	Tabasco Large Geode Ring 7	\$28.00	1	99	J1787	Peapod Necklace Turquoise	\$38.00	2	63
J1652-8	Tabasco Large Geode Ring 8	\$28.00	1	99	J1788	Leather & Bead Bolo	\$16.00	3	63
J1653	Tabasco Geode Post Earrings	\$34.00	2	99	J1789	Tulum Turquoise Bracelet	\$155.00	1	90
J1654	Tabasco Geode Single Drop Earrings	\$38.00	2	99	J1790-6	Tulum Turquoise Ring 6	\$32.00	1	90
J1655	Tabasco Geode Double Drop Earrings	\$48.00	1	99	J1790-7	Tulum Turquoise Ring 7	\$32.00	1	90
J1656	Tabasco Single Geode Cuff	\$38.00	1	99	J1790-8	Tulum Turquoise Ring 8	\$32.00	1	90
J1657	Tabasco Double Geode Cuff	\$48.00	1	99	J1791	Tulum Turquoise Earrings	\$26.00	3	91
J1658	Tabasco Tiny Geode Pendant Necklace	\$32.00	1	98	J1797	Tiny Pearl Necklace	\$48.00	2	92
J1659	Tabasco Large Geode Pendant Necklace	\$48.00	1	98	J1801	Voyager Long Whistle Necklace	\$18.00	3	95
J1660	Mosaik Antique Silver Bracelet Small	\$8.00	6	85	J1802	Voyager Short Whistle Necklace	\$16.00	3	94
J1661	Mosaik Antique Silver Bracelet Medium	\$12.00	6	85	J1827	Bolinas Knotted Bracelet	\$12.00	6	67
J1662	Mosaik Antique Silver Bracelet Large	\$12.00	6	85	J1843	Tara Chrysoprase Ring	\$58.00	1	87
J1663	Mosaik Silver Bracelet Small	\$8.00	6	84	J1844	Tara Chrysoprase Earrings	\$88.00	1	87
J1664	Mosaik Silver Bracelet Medium	\$12.00	6	84	J1845	Tara Chrysoprase Pendant Necklace	\$58.00	1	86
J1665	Mosaik Silver Bracelet Large	\$12.00	6	84	J1846	Tara Chrysoprase Cuff	\$58.00	1	87
J1666	Tulum Ring Silver	\$14.00	6	84	J1847	Indra Three-Strand Necklace	\$16.00	3	86
J1671	Crystal Point & Geode Lariat	\$42.00	2	101	J1848	Indra Bib Necklace Brass	\$18.00	3	86
J1673	Peapod Earrings Midnight Blue Spinel	\$24.00	2	100	J1849	Indra Bracelet Brass & Cord	\$10.00	6	87
J1674	Crystal Point Post Earrings	\$16.00	3	101	J1850	Indra Brass Bracelet	\$8.00	8	87
J1675	Izmir Ladder Bracelet Medium	\$16.00	3	56	J1851	Indra Brass Hoops Large	\$24.00	2	86
J1687	Heirloom Brass Oval Link Chain Bracelet	\$18.00	3	96	J1852	Indra Brass Hoops Small	\$16.00	3	86
J1688	Heirloom Brass Bangle	\$18.00	3	97	J1854	Herkimer & Drusy Cuff	\$68.00	1	49
J1689	Garden Quartz Pendant Necklace	\$36.00	2	96	J1855	Herkimer & Drusy Ring	\$38.00	2	49
J1690	Garden Quartz Lariat	\$48.00	1	96	J1856	Herkimer Crystal Tiny Geode Slice Lariat	\$44.00	2	49
J1691	Heirloom Brass Stick Post Earrings	\$12.00	4	97	J1857	Herkimer Crystal Clip Lariat	\$48.00	2	49
J1694	Heirloom Brass Cuff	\$16.00	3	97	J1858	Herkimer Crystal Knotted Necklace	\$125.00	1	48



## Index By Item Number

Item	Product Name	Price	Min	Page	Item	Product Name	Price	Min	Page
J1859	Constellation Necklace Silver-Plated Small	\$26.00	3	109	J1960-J	Signet Necklace J	\$22.00	1	111
J1861	Milky Way Cuff Silver-Plated Medium	\$44.00	1	109	J1960-K	Signet Necklace K	\$22.00	1	111
J1862	Milky Way Cuff Silver-Plated Large	\$58.00	1	109	J1960-L	Signet Necklace L	\$22.00	1	111
J1866	Maya Large Bead Silver Bracelet	\$7.00	6	82	J1960-M	Signet Necklace M	\$22.00	1	111
J1884-6	Sigri Bronze Ring 6	\$12.00	3	43	J1960-N	Signet Necklace N	\$22.00	1	111
J1884-7	Sigri Bronze Ring 7	\$12.00	3	43	J1960-O	Signet Necklace O	\$22.00	1	111
J1884-8	Sigri Bronze Ring 8	\$12.00	3	43	J1960-P	Signet Necklace P	\$22.00	1	111
J1889	Sigri Bronze Cuff	\$44.00	1	42	J1960-Q	Signet Necklace Q	\$22.00	1	111
J1895	Brass Crescent Earrings	\$16.00	3	61	J1960-R	Signet Necklace R	\$22.00	1	111
J1896	Brass Disc Chain Necklace	\$19.00	3	60	J1960-S	Signet Necklace S	\$22.00	1	111
J1900	Peapod Necklace Pyrite	\$38.00	2	50	J1960-SET	Signet Necklaces S/12	\$245.00	1	111
J1901	Peapod Earrings Pyrite	\$34.00	2	50	J1960-T	Signet Necklace T	\$22.00	1	111
J1902	Peapod Necklace White Silverite	\$38.00	2	50	J1960-U	Signet Necklace U	\$22.00	1	111
J1903	Peapod Earrings White Silverite	\$34.00	2	50	J1960-V	Signet Necklace V	\$22.00	1	111
J1904	Peapod Necklace Labradorite	\$38.00	2	50	J1960-W	Signet Necklace W	\$22.00	1	111
J1905	Peapod Earrings Labradorite	\$34.00	2	50	J1960-X	Signet Necklace X	\$22.00	1	111
J1906	Rondelle Earrings Pyrite	\$24.00	2	50	J1960-Y	Signet Necklace Y	\$22.00	1	111
J1907	Rondelle Earrings White Silverite	\$24.00	2	50	J1960-Z	Signet Necklace Z	\$22.00	1	111
J1908	Rondelle Earrings Labradorite	\$24.00	2	50	J1963	Svelte Pavé Cuff	\$98.00	1	TS
J1909	Mystic Stone Long Chain & Bead Necklace	\$88.00	1	51	J1967-6	Svelte Pavé Ring Ten Stone Band 6	\$54.00	1	TS
J1910	Mystic Stone Silverite Choker Dove Gray	\$168.00	1	51	J1967-7	Svelte Pavé Ring Ten Stone Band 7	\$54.00	1	TS
J1911	Mystic Stone Silverite Briolette Pendant Necklace	\$58.00	1	51	J1967-8	Svelte Pavé Ring Ten Stone Band 8	\$54.00	1	TS
J1912	Mystic Stone Silverite Briolette Earrings	\$58.00	1	50	J1968-6	Svelte Pavé Ring Five Stone Band 6	\$44.00	1	TS
J1913	Mystic Stone Long Dangle Bead Earrings	\$28.00	2	50	J1968-7	Svelte Pavé Ring Five Stone Band 7	\$44.00	1	TS
J1919	Mila Blue Drusy Pendant Necklace Large	\$32.00	2	42	J1968-8	Svelte Pavé Ring Five Stone Band 8	\$44.00	1	TS
J1920	Mila Blue Drusy Post Earrings	\$26.00	3	42	J1970	Talisman Feather Earrings	\$24.00	3	69
J1921-6	Mila Blue Drusy Ring 6	\$22.00	2	43	J1971	Talisman Feather Necklace	\$24.00	3	69
J1921-7	Mila Blue Drusy Ring 7	\$22.00	2	43	J1991	Brass Lace Triple Earrings	\$14.00	3	79
J1921-8	Mila Blue Drusy Ring 8	\$22.00	2	43	J2012	Baroque Pearl Drop Necklace	\$34.00	2	31
J1926	Hammered Bronze Rectangle Earrings	\$22.00	2	42	J2013	Brass Circles Post Earrings	\$10.00	6	30
J1927	Hammered Bronze Angle Earrings	\$22.00	2	42	J2014	Freshwater Double Pearl Cuff	\$34.00	2	31
J1928	Baby Ball Bracelet	\$12.00	4	59	J2015	Freshwater Double Pearl Ring	\$18.00	3	31
J1929	Napali Blue Kyanite Pendant Necklace	\$36.00	2	58	J2016	Freshwater Pearl Bolo	\$24.00	2	31
J1933	Ajana Brass Hoop & Leather Earrings	\$16.00	3	29	J2017-6	Mikayla Coil Ring 6	\$18.00	1	75
J1945	Anda Brass Tab Hoops Small	\$16.00	3	127	J2017-7	Mikayla Coil Ring 7	\$18.00	1	75
J1946	Anda Brass Tab Hoops Medium	\$18.00	3	126	J2017-8	Mikayla Coil Ring 8	\$18.00	1	75
J1947	Anda Brass Tab Hoops Large	\$20.00	3	126	J2018	Mikayla Cuff	\$24.00	2	74
J1957-6	Gold Bar Rectangle Ring 6	\$14.00	2	111	J2019	Mikayla Dagger & Loop Lariat	\$26.00	2	75
J1957-7	Gold Bar Rectangle Ring 7	\$14.00	2	111	J2020	Mikayla Dagger Pendant Necklace	\$28.00	2	74
J1957-8	Gold Bar Rectangle Ring 8	\$14.00	2	111	J2021	Mikayla Dagger Post Earrings	\$16.00	2	74
J1958	Gold Bar Post Earrings	\$10.00	8	111	J2022	Mikayla Loop & Chain Earrings	\$24.00	2	75
J1959	Gold Bar Adjustable Ring	\$12.00	6	111	J2023	Mikayla Loop & Dagger Earrings	\$24.00	2	75
J1960-A	Signet Necklace A	\$22.00	1	111	J2024	Brass Quill Long Earrings	\$14.00	3	27
J1960-B	Signet Necklace B	\$22.00	1	111	J2025	Omega Necklace	\$15.00	3	70
J1960-C	Signet Necklace C	\$22.00	1	111	J2026	Alpha Necklace	\$15.00	3	70
J1960-D	Signet Necklace D	\$22.00	1	111	J2027	Delta Necklace	\$15.00	3	70
J1960-E	Signet Necklace E	\$22.00	1	111	J2028	Tiny Zircon Post Earrings Gold	\$10.00	6	71
J1960-F	Signet Necklace F	\$22.00	1	111	J2029	Tiny Zircon Post Earrings Silver	\$9.00	6	71
J1960-G	Signet Necklace G	\$22.00	1	111	J2030-6	Stacking Shapes Ring Gold 6	\$9.00	10	71
J1960-H	Signet Necklace H	\$22.00	1	111	J2030-7	Stacking Shapes Ring Gold 7	\$9.00	10	71
J1960-I	Signet Necklace I	\$22.00	1	111	J2030-8	Stacking Shapes Ring Gold 8	\$9.00	10	71



## Index By Item Number

Item	Product Name	Price	Min	Page	Item	Product Name	Price	Min	Page
J2031-6	Stacking Shapes Ring Silver 6	\$7.00	10	71	J2049-8	Rectangular Facet Ring Prehnite 8	\$28.00	1	113
J2031-7	Stacking Shapes Ring Silver 7	\$7.00	10	71	J2050	Figur Gold & Silver Oval Earrings	\$29.00	2	24
J2031-8	Stacking Shapes Ring Silver 8	\$7.00	10	71	J2051	Figur Loop Hoops Small Gold	\$16.00	2	24
J2032	Tiny Zircon Necklace Gold	\$15.00	6	71	J2052	Figur Loop Hoops Large Gold	\$22.00	2	24
J2033	Tiny Zircon Necklace Silver	\$12.00	6	71	J2053	Figur Swirl Hoops Gold	\$22.00	2	24
J2034	Hammered Bronze Latch Bangles	\$8.00	6	43	J2054	Figur Twist Hoops Gold	\$26.00	2	24
J2035	Hammered Bronze Post Earrings	\$10.00	4	42	J2055	Figur Big G Hoops Silver	\$19.00	3	25
J2036	Mila Blue Drusy Pendant Necklace Small	\$24.00	2	42	J2056	Figur Diamond Hoops Silver	\$14.00	3	25
J2037	Aqua Chalcedony & Prehnite Drop Earrings	\$68.00	1	114	J2057	Figur Gold & Silver Angle Earrings	\$28.00	2	25
J2038	Chrysoprase Cube Pendant Necklace	\$28.00	2	110	J2058	Figur Gold & Silver Round Earrings	\$29.00	2	25
J2039	Chrysoprase Cube Post Earrings	\$32.00	2	110	J2059	Figur Hex Hoops Silver	\$14.00	3	25
J2040-6	Chrysoprase Cube Ring 6	\$26.00	1	110	J2060	Silver Shapes Post Earrings	\$12.00	4	39
J2040-7	Chrysoprase Cube Ring 7	\$26.00	1	110	J2061	Mini Hoops Gold-Filled	\$15.00	6	39
J2040-8	Chrysoprase Cube Ring 8	\$26.00	1	110	J2062	Mini Hoops Sterling Silver	\$10.00	6	39
J2042-A	Cipher Necklace A	\$22.00	1	110	J2063	Veldi Post Earrings	\$16.00	4	39
J2042-B	Cipher Necklace B	\$22.00	1	110	J2064-6	Veldi Cube Ring 6	\$18.00	1	39
J2042-C	Cipher Necklace C	\$22.00	1	110	J2064-7	Veldi Cube Ring 7	\$18.00	1	39
J2042-D	Cipher Necklace D	\$22.00	1	110	J2064-8	Veldi Cube Ring 8	\$18.00	1	39
J2042-E	Cipher Necklace E	\$22.00	1	110	J2073	Ibiza Dangling Spheres Earrings	\$16.00	3	121
J2042-F	Cipher Necklace F	\$22.00	1	110	J2074	Ibiza Dangling Fish Earrings	\$16.00	3	121
J2042-G	Cipher Necklace G	\$22.00	1	110	J2075	Ibiza Mesh Diamond Earrings	\$12.00	3	121
J2042-H	Cipher Necklace H	\$22.00	1	110	J2076	Ibiza Dangling Loops Earrings	\$16.00	3	121
J2042-I	Cipher Necklace I	\$22.00	1	110	J2077	Ibiza Dangling Coin Earrings	\$24.00	2	121
J2042-J	Cipher Necklace J	\$22.00	1	110	J2084	Figur Twist Hoops Silver	\$14.00	3	24
J2042-K	Cipher Necklace K	\$22.00	1	110	J2085	Figur Loop Hoops Small Silver	\$12.00	3	24
J2042-L	Cipher Necklace L	\$22.00	1	110	J2086	Figur Loop Hoops Large Silver	\$16.00	3	24
J2042-M	Cipher Necklace M	\$22.00	1	110	J2087	Figur Swirl Hoops Silver	\$16.00	3	24
J2042-N	Cipher Necklace N	\$22.00	1	110	J2088	Figur Big G Hoops Gold	\$24.00	2	25
J2042-O	Cipher Necklace O	\$22.00	1	110	J2089	Figur Hex Hoops Gold	\$22.00	2	25
J2042-P	Cipher Necklace P	\$22.00	1	110	J2090	Talisman Bone Antler Necklace	\$58.00	1	68
J2042-Q	Cipher Necklace Q	\$22.00	1	110	J2091	Bone Antler & Brass Necklace	\$38.00	2	69
J2042-R	Cipher Necklace R	\$22.00	1	110	J2092	Tiny Brass Quill Post Earrings	\$18.00	3	26
J2042-S	Cipher Necklace S	\$22.00	1	110	J2093	Mixed Metal Link Bangles	\$26.00	3	26
J2042-SET	Cipher Necklaces S/12	\$245.00	1	110	J2094-6	Mixed Metal Link Ring 6	\$16.00	1	26
J2042-T	Cipher Necklace T	\$22.00	1	110	J2094-7	Mixed Metal Link Ring 7	\$16.00	1	26
J2042-U	Cipher Necklace U	\$22.00	1	110	J2094-8	Mixed Metal Link Ring 8	\$16.00	1	26
J2042-V	Cipher Necklace V	\$22.00	1	110	J2095	Tiny Brass Quill Drop Earrings	\$16.00	3	27
J2042-W	Cipher Necklace W	\$22.00	1	110	J2096	Brass Quill Post Earrings	\$12.00	4	26
J2042-X	Cipher Necklace X	\$22.00	1	110	J2097	Mixed Metal Link Post Earrings	\$14.00	3	26
J2042-Y	Cipher Necklace Y	\$22.00	1	110	J2098	Mixed Metal Choker Necklace	\$22.00	2	27
J2042-Z	Cipher Necklace Z	\$22.00	1	110	J2099	Brass Quill Y Necklace	\$18.00	2	27
J2043	Rect. Facet Prehnite & Aqua Chalcedony Necklace	\$42.00	1	113	J2100	Brass Quill Ring	\$9.00	6	27
J2044	Rect. Facet Dangle Earrings Aqua Chalcedony	\$28.00	2	113	J2101	Tiny Brass Quill Lariat	\$18.00	3	26
J2045	Rect. Facet Dangle Earrings Prehnite	\$28.00	2	113	J2102	Tiny Honeycomb Cuff	\$14.00	4	77
J2046	Tiny Square Facet Post Earrings Aqua Chalcedony	\$26.00	2	113	J2103	Tiny Honeycomb Ring	\$6.00	6	76
J2047	Tiny Square Facet Post Earrings Prehnite	\$26.00	2	113	J2104	Tiny Honeycomb Post Earrings	\$7.50	4	76
J2048-6	Rectangular Facet Ring Aqua Chalcedony 6	\$28.00	1	113	J2105	Tiny Honeycomb Earrings Small	\$7.50	4	76
J2048-7	Rectangular Facet Ring Aqua Chalcedony 7	\$28.00	1	113	J2106	Tiny Honeycomb Earrings Large	\$9.00	4	77
J2048-8	Rectangular Facet Ring Aqua Chalcedony 8	\$28.00	1	113	J2107	Caged Herkimer Drop Earrings	\$28.00	2	76
J2049-6	Rectangular Facet Ring Prehnite 6	\$28.00	1	113	J2108	Caged Herkimer Y Necklace	\$32.00	2	76
J2049-7	Rectangular Facet Ring Prehnite 7	\$28.00	1	113	J2109	Xylos Post Earrings	\$12.00	4	34



## Index By Item Number

Item	Product Name	Price	Min	Page	Item	Product Name	Price	Min	Page
J2110	Xylos Earrings	\$28.00	2	34	J2154-7	Aqua Chalcedony & Zircon Ring 7	\$32.00	1	112
J2111	Xylos Pendant Necklace	\$26.00	2	34	J2154-8	Aqua Chalcedony & Zircon Ring 8	\$32.00	1	112
J2112	Mod Double Pearl Post Earrings Large	\$95.00	1	35	J2155-6	Prehnite & Zircon Ring 6	\$32.00	1	112
J2113-6	Mod Pearl Ring 6	\$19.00	2	34	J2155-7	Prehnite & Zircon Ring 7	\$32.00	1	112
J2113-7	Mod Pearl Ring 7	\$19.00	2	34	J2155-8	Prehnite & Zircon Ring 8	\$32.00	1	112
J2113-8	Mod Pearl Ring 8	\$19.00	2	34	J2173	Brass Varied Bead Necklace Round	\$12.00	4	60
J2114	Mod Pearl Wire Earrings	\$24.00	4	35	J2174	Brass Disc Bib Necklace	\$24.00	3	60
J2115	Mod Pearl Stick Post Earrings	\$26.00	3	35	J2175	Brass Disc Dangle Earrings	\$22.00	3	61
J2116	Mod Double Pearl Post Earrings Mini	\$32.00	2	35	J2176	Cross Pendant Charm Necklace	\$48.00	1	61
J2117	Mod Double Pearl Ring	\$19.00	3	34	J2177	Green Amethyst Hoops	\$24.00	3	61
J2118	Faceted Square Threader Earrings Labradorite	\$19.00	3	52	J2178	Brass Bar Fringe Earrings	\$24.00	3	60
J2119	Faceted Square Threader Earrings Moonstone	\$19.00	3	52	J2179	Brass Bar Fringe Pendant Necklace	\$22.00	3	60
J2120	Faceted Square Threader Earrings Aqua Chalcedony	\$19.00	3	52	J2180	Brass Disc Hoops	\$12.00	4	61
J2121	Faceted Square Threader Earrings Prehnite	\$19.00	3	52	J2181	Brass Varied Bead Necklace Teardrop	\$12.00	4	61
J2122	Faceted Square Drop Earrings Labradorite	\$16.00	3	53	J2182	Horn Link Tassel Necklace	\$14.00	4	131
J2123	Faceted Square Drop Earrings Moonstone	\$16.00	3	53	J2183	Cord Charm Bracelet Ivory	\$8.00	4	130
J2124	Faceted Square Drop Earrings Aqua Chalcedony	\$16.00	3	53	J2184	Cord Charm Necklace Ivory	\$22.00	2	130
J2125	Faceted Square Drop Earrings Prehnite	\$16.00	3	53	J2185	Cord Charm Bracelet Gray	\$8.00	4	130
J2126	Faceted Square & Chain Bracelet Labradorite	\$18.00	3	52	J2186	Cord Charm Necklace Gray	\$22.00	2	131
J2127	Faceted Square & Chain Bracelet Moonstone	\$18.00	3	52	J2187	Irsa Labradorite Pendant Necklace	\$48.00	1	55
J2128	Faceted Square & Chain Bracelet Aqua Chalcedony	\$18.00	3	52	J2188	Irsa Labradorite Cuff	\$42.00	1	55
J2129	Faceted Square & Chain Bracelet Prehnite	\$18.00	3	52	J2189-6	Irsa Labradorite Ring 6	\$24.00	1	55
J2130	Cirque Necklace	\$48.00	2	53	J2189-7	Irsa Labradorite Ring 7	\$24.00	1	55
J2131	Cirque Bracelet	\$26.00	2	53	J2189-8	Irsa Labradorite Ring 8	\$24.00	1	55
J2132	Cirque Post Earrings	\$16.00	3	53	J2190	Faceted Brass Post Earrings Small	\$16.00	3	55
J2133	Brass Feather Long Chain Necklace	\$14.00	3	127	J2191	Faceted Brass Post Earrings Large	\$18.00	3	54
J2134	Turquoise Cabochon Dangle Earrings	\$34.00	2	63	J2192-6	Faceted Brass Ring Small 6	\$14.00	1	54
J2135	Turquoise Cabochon Bracelet	\$58.00	1	63	J2192-7	Faceted Brass Ring Small 7	\$14.00	1	54
J2136	Turquoise Cabochon Post Earrings	\$24.00	3	63	J2192-8	Faceted Brass Ring Small 8	\$14.00	1	54
J2137	Tiny Turquoise Bead Necklace Short	\$38.00	2	62	J2193-6	Faceted Brass Ring Large 6	\$18.00	1	54
J2138	Tiny Turquoise Bead Necklace Long	\$68.00	1	62	J2193-7	Faceted Brass Ring Large 7	\$18.00	1	54
J2139	Arrow Post Earrings Small	\$12.00	4	62	J2193-8	Faceted Brass Ring Large 8	\$18.00	1	54
J2140	Arrow Post Earrings Large	\$14.00	4	62	J2194	Faceted Brass Drop Earrings	\$22.00	3	54
J2141	Izmir Ladder Bracelet Wide	\$22.00	2	56	J2195	Faceted Brass Pendant Necklace Small	\$22.00	3	55
J2142	Izmir Ladder Bracelet Narrow	\$16.00	3	56	J2196	Faceted Brass Pendant Necklace Large	\$28.00	2	54
J2143	Izmir Cord Bracelet	\$8.00	4	56	J2197	Faceted Brass Choker	\$38.00	2	54
J2144	Izmir Earrings Wide	\$12.00	3	56	J2198	Cyra Half-Moon Hoops	\$12.00	3	92
J2145	Izmir Earrings Narrow	\$14.00	3	56	J2199	Asymmetrical Pearl Post Earrings	\$18.00	2	92
J2146	Labradorite & Zircon Post Earrings	\$24.00	2	112	J2200	Heirloom Oval Link Chain Necklace Silver	\$68.00	1	102
J2147	Moonstone & Zircon Post Earrings	\$24.00	2	112	J2201	Heirloom Oval Link Chain Bracelet Silver	\$34.00	2	102
J2148	Aqua Chalcedony & Zircon Post Earrings	\$24.00	2	112	J2202	Heirloom Oval Link Earrings Silver	\$22.00	3	102
J2149	Prehnite & Zircon Post Earrings	\$24.00	2	112	J2203	Cameo Post Earrings Small	\$28.00	2	104
J2150	Cerçe Hoops Large	\$36.00	2	112	J2204	Button Pearl Post Earrings	\$18.00	3	104
J2151	Cerçe Hoops Small	\$22.00	2	112	J2205	Green Garnet Drusy Post Earrings	\$64.00	2	104
J2152-6	Labradorite & Zircon Ring 6	\$32.00	1	112	J2206	Faceted Oval Ruby Post Earrings	\$48.00	1	104
J2152-7	Labradorite & Zircon Ring 7	\$32.00	1	112	J2207	V Sapphire Post Earrings	\$22.00	2	104
J2152-8	Labradorite & Zircon Ring 8	\$32.00	1	112	J2208	Sapphire Bar Post Earrings	\$24.00	2	104
J2153-6	Moonstone & Zircon Ring 6	\$32.00	1	112	J2209	Sapphire Round Post Earrings	\$48.00	1	104
J2153-7	Moonstone & Zircon Ring 7	\$32.00	1	112	J2210	Triangle Tip Pavé Diamond Post Earrings	\$48.00	1	104
J2153-8	Moonstone & Zircon Ring 8	\$32.00	1	112	J2211	X Post Earrings	\$12.00	4	104
J2154-6	Aqua Chalcedony & Zircon Ring 6	\$32.00	1	112	J2212	Twist Post Earrings	\$14.00	4	104



## Index By Item Number

Item	Product Name	Price	Min	Page	Item	Product Name	Price	Min	Page
J2213	Starburst Post Earrings	\$18.00	4	104	J2275	Totem Hoops	\$14.00	3	8
J2214	Horseshoe Post Earrings	\$12.00	4	104	J2276	Moonstone Facets Necklace	\$98.00	1	22
J2215	Kya Herkimer Cuff	\$48.00	1	105	J2277	Moonstone & Tanzanite Earrings	\$58.00	1	22
J2216	Kya Herkimer Double Stone Ring	\$32.00	2	105	J2278-6	Tanzanite Oval Ring 6	\$34.00	1	22
J2217-6	Kya Herkimer Solitaire Ring 6	\$19.00	1	105	J2278-7	Tanzanite Oval Ring 7	\$34.00	1	22
J2217-7	Kya Herkimer Solitaire Ring 7	\$19.00	1	105	J2278-8	Tanzanite Oval Ring 8	\$34.00	1	22
J2217-8	Kya Herkimer Solitaire Ring 8	\$19.00	1	105	J2279-6	Moonstone Oval Ring 6	\$18.00	1	22
J2218	Kya Herkimer Pendant Necklace	\$32.00	2	105	J2279-7	Moonstone Oval Ring 7	\$18.00	1	22
J2219	Kya Herkimer Hoops	\$42.00	1	105	J2279-8	Moonstone Oval Ring 8	\$18.00	1	22
J2220	Kya Herkimer Post Earrings	\$24.00	2	105	J2280	Knotted Lapis Bracelet	\$16.00	3	23
J2221	Cameo Post Earrings Large	\$38.00	2	104	J2281	Knotted Lapis Necklace	\$68.00	1	23
J2239	Labradorite Cabochon Bracelet	\$48.00	1	97	J2282	Knotted Topaz Crystal Necklace	\$38.00	2	23
J2240	Labradorite Cabochon Dangle Earrings	\$32.00	2	97	J2283	Liquid Gold Necklace 18" I	\$28.00	2	22
J2241	Labradorite Cabochon Post Earrings	\$22.00	3	97	J2284	Liquid Gold Necklace 36" I	\$48.00	2	22
J2242	Patisse Necklace Vertical White	\$34.00	2	119	J2285	Brass Varied Bead Necklace Facets	\$12.00	4	67
J2243	Patisse Necklace Vertical Pink	\$34.00	2	119	J2286	Enamel Bead Dangling Post Earrings Lapis	\$10.00	3	23
J2244	Patisse Necklace Horizontal Pink	\$34.00	2	119	J2287	Mika Curve Post Earrings	\$10.00	4	33
J2245	Carré Wire Earrings	\$12.00	3	119	J2288	Mika Curve Hoop Earrings	\$10.00	4	33
J2246	Carré Wire Bangle	\$8.00	6	119	J2289	Mika Curve Dangle Earrings	\$9.00	4	33
J2247	Patisse Earrings White	\$48.00	1	119	J2290	Mika Placard Necklace Large	\$16.00	2	33
J2248	Patisse Earrings Pink	\$48.00	1	119	J2291	Mika Placard Necklace Small	\$14.00	2	33
J2249	Figur Diamond Hoops Gold	\$22.00	2	25	J2292	Mika Double Trapeze Necklace	\$14.00	2	33
J2250	Patisse Necklace Horizontal White	\$34.00	2	119	J2293	Mika Bar Post Earrings	\$9.00	4	33
J2251	Plexus Mesh Wide Bangle	\$18.00	4	41	J2296	Modern Twig Pendant Necklace Long	\$18.00	2	14
J2252	Plexus Mesh Narrow Bangle	\$14.00	4	41	J2297	Modern Twig Necklace Short	\$22.00	2	15
J2253	Plexus Mesh Stretch Bracelet	\$8.00	8	41	J2298	Modern Twig Dangle Earrings	\$18.00	3	14
J2254	Plexus Mesh Ring	\$5.00	12	41	J2299	Modern Twig Post Earrings	\$12.00	3	14
J2255	Plexus Latch Bangle Oval	\$9.00	8	41	J2300	Modern Twig Ring	\$12.00	6	15
J2256	Plexus Latch Bangle Rectangular	\$9.00	8	41	J2301	Gray Pearl Long Chain Necklace	\$48.00	1	14
J2257	Lyric Pendant Necklace Large	\$54.00	1	46	J2302	Gray Pearl Bib Necklace	\$38.00	1	14
J2258	Lyric Pendant Necklace Small	\$42.00	1	46	J2303	Gray Pearl Petite Drop Earrings	\$14.00	4	14
J2259-6	Lyric Ring 6	\$32.00	1	47	J2304	Forager Leaf Pendant Necklace	\$22.00	2	14
J2259-7	Lyric Ring 7	\$32.00	1	47	J2305	Forager Coral Necklace	\$22.00	2	15
J2259-8	Lyric Ring 8	\$32.00	1	47	J2306	Forager Pinecone Pendant Necklace	\$18.00	2	15
J2260	Lyric Post Earrings	\$42.00	1	47	J2307	Forager Polychaeta Pendant Necklace	\$26.00	2	15
J2261	Lyric Dangle Earrings	\$42.00	1	47	J2308	Forager Kelp Cuff	\$16.00	4	14
J2262-6	Lyric Stacking Ring 6	\$9.00	3	47	J2309	Danburite Pendant Necklace	\$34.00	2	12
J2262-7	Lyric Stacking Ring 7	\$9.00	3	47	J2310	Danburite Earrings	\$22.00	2	12
J2262-8	Lyric Stacking Ring 8	\$9.00	3	47	J2311	Lina Grand Dangling Hoops	\$24.00	2	13
J2263	Brass Leaves Necklace	\$26.00	2	17	J2314	Brass Chain Choker	\$22.00	2	12
J2264	Brass Leaves Earrings	\$20.00	2	17	J2316	Lina Bar & Chain Bracelet	\$8.00	4	13
J2265	Freya Drusy Tassel Necklace	\$32.00	2	16	J2317	Lina Bar & Chain Layering Necklace	\$14.00	2	13
J2266	Freya Drusy Pendant Necklace	\$28.00	2	16	J2318	Lina Ring	\$10.00	6	13
J2267	Freya Drusy Crescent Necklace	\$24.00	2	16	J2319	Lina Ovoid Hoops	\$18.00	3	13
J2268	Freya Drusy Choker	\$26.00	2	16	J2320	Lina Small Post Hoops	\$18.00	3	13
J2269	Freya Drusy Bracelet	\$24.00	2	16	J2321	Pink Pearl Necklace Long	\$48.00	1	45
J2270	Freya Drusy Earrings	\$32.00	2	16	J2322	Pink Pearl Bracelet	\$28.00	3	45
J2271	Totem Earrings Large	\$22.00	2	8	J2323	Pink Pearl Necklace Short	\$48.00	1	44
J2272	Totem Earrings Medium	\$14.00	3	8	J2324	Silverite Bead Chain Necklace White	\$68.00	1	44
J2273	Totem Cuff	\$22.00	3	8	J2325	Silverite Bead Chain Necklace Pink	\$68.00	1	44
J2274	Totem Disc Necklace	\$22.00	3	8	J2326	Rose Quartz Necklace	\$18.00	3	45



## Index By Item Number

Item	Product Name	Price	Min	Page	Item	Product Name	Price	Min	Page
J2327	Rose Quartz Post Earrings	\$18.00	3	45	J2387	Gold Collar Necklace	\$48.00	1	44
J2329	Rose Quartz Ring	\$20.00	3	45	J2388	Kalin Stick & Chain Post Earrings	\$22.00	2	20
J2330	Liquid Gold Fringe Necklace	\$58.00	1	45	J2389	Evil Eye Pendant Necklace	\$24.00	3	132
J2331	Liquid Gold Fringe Earrings	\$36.00	2	45	J2390	Sunray Necklace	\$16.00	3	132
J2332	Moon & Stars Chain Necklace	\$14.00	3	10	J2391	Sunray Ring	\$9.00	6	132
J2333	Crescent Moon Layering Necklace	\$16.00	3	10	J2392	Sunray Post Earrings	\$14.00	3	132
J2334	Crescent Moon Pendant Necklace	\$18.00	3	10	J2393	Star Charm Necklace	\$10.00	4	132
J2335	Crescent Moon Post Earrings	\$22.00	3	10	J2394	Crescent Moon Charm Necklace	\$10.00	4	132
J2336	Star Trail Bracelet	\$9.00	3	11	J2395	Polygon Necklace Gold	\$16.00	3	18
J2337	Phases of the Moon Y Necklace	\$18.00	3	10	J2396	Polygon Necklace Gunmetal	\$16.00	3	18
J2338	Shooting Star Earrings	\$14.00	3	11	J2397	Polygon Earrings Gold	\$10.00	4	18
J2339	Moon & Stars Post Earrings	\$12.00	6	10	J2398	Polygon Earrings Gunmetal	\$10.00	4	18
J2341	Cleo Dangle Earrings Squares	\$26.00	2	6	J2399	Feathery Bracelet Gold	\$12.00	4	18
J2342	Cleo Dangle Earrings Circles	\$22.00	2	7	J2400	Feathery Bracelet Gunmetal	\$12.00	4	18
J2343	Cleo Choker Squares	\$26.00	2	6	J2401	Star Trail Necklace	\$22.00	3	10
J2344	Cleo Choker Circles	\$22.00	2	7	J2402-6	Forager Coral Ring 6	\$16.00	2	14
J2345	Dendritic Opal Pendant Necklace Small	\$22.00	2	6	J2402-7	Forager Coral Ring 7	\$16.00	2	14
J2346	Dendritic Opal Pendant Necklace Large	\$48.00	1	6	J2402-8	Forager Coral Ring 8	\$16.00	2	14
J2347-6	Dendritic Opal Ring 6	\$22.00	1	6	J2403	Herkimer Crystal Claw Bangle	\$22.00	3	48
J2347-7	Dendritic Opal Ring 7	\$22.00	1	6	ME203	Display Cable & Clothespins	\$22.00	2	120
J2347-8	Dendritic Opal Ring 8	\$22.00	1	6	ME261	Linear Display Stand Small	\$14.00	2	121
J2348	Modern Tribal Brass Necklace	\$14.00	4	4	ME262	Linear Display Stand Medium	\$16.00	2	121
J2349	Modern Tribal Brass Bracelet	\$6.00	6	4	ME570	Forged Brass Jewelry Stands S/4	\$78.00	1	116
J2350	Chain Tassel Earrings	\$16.00	3	5	ME604	Forged Iron Jewelry Stands S/4	\$42.00	1	129
J2351	Varied Bead Multi-Strand Necklace	\$16.00	3	5	ME737	Linear Display Stand Wide Low	\$22.00	2	121
J2352-6	Blue Apatite Square Ring 6	\$58.00	1	4	ME738	Linear Display Stand Large	\$24.00	2	121
J2352-7	Blue Apatite Square Ring 7	\$58.00	1	4	ME797	Brass Clothespin Mini	\$2.50	18	120
J2352-8	Blue Apatite Square Ring 8	\$58.00	1	4	ME798	Brass Clothespin Small	\$6.00	6	120
J2353	Blue Apatite Knotted Necklace	\$68.00	1	5	ME799	Brass Clothespin Large	\$9.00	6	120
J2354	Blue Apatite Bead Bracelet	\$24.00	2	4	ME803	Pyramid Display Boxes Brass Small S/3	\$36.00	2	118
J2355	Blue Apatite & Brass Bead Knotted Necklace	\$58.00	1	4	ME807	Square Nesting Trays Brass S/5	\$58.00	1	118
J2356	Chrysocolla Pendant Necklace	\$58.00	1	5	ME808	Rectangle Trays Brass S/3	\$42.00	2	118
J2357	Shiny Brass Chandelier Earrings	\$12.00	3	37	ME809	Mirror Boxes Brass Mini S/3	\$18.00	4	118
J2358	Shiny Brass Shield Earrings	\$14.00	3	37	ME869	Brass Rod Jewelry Stand T-Bar Small	\$12.00	4	125
J2359	Shiny Brass Feathers Earrings	\$14.00	3	37	ME870	Brass Rod Jewelry Stand T-Bar Medium	\$14.00	4	125
J2368	Pyrite Knotted Necklace	\$48.00	1	100	ME871	Brass Rod Jewelry Stand T-Bar Large	\$20.00	2	125
J2369	Pyrite Knotted Bracelet	\$18.00	2	100	ME872	Brass Rod Jewelry Stand T-Bar Extra Large	\$22.00	2	125
J2370	Turquoise Teardrop Earrings	\$26.00	3	90	ME873	Steel Ring Block	\$16.00	3	125
J2371	Turquoise Teardrop Necklace	\$32.00	2	90	ME874	Brass Rod Wall Mount Jewelry Display Bar	\$24.00	2	122
J2372	Tiny Turquoise Post Earrings	\$22.00	3	90	ME875	Brass Rod Wall Mount Jewelry Display Pegs	\$28.00	2	122
J2373	Howlite Ring	\$10.00	4	21	ME876	Brass Rod Jewelry Stand Double T Small	\$24.00	2	122
J2374	Howlite Post Earrings	\$10.00	6	20	ME877	Brass Rod Jewelry Stand Double T Medium	\$26.00	2	122
J2375	Howlite Barrette	\$10.00	6	21	ME878	Brass Rod Jewelry Stand Double T Large	\$28.00	2	122
J2376	Kalin Double Layer Necklace	\$12.00	4	21	ME879	Brass Rod Jewelry Stand Double Bar Extra Large	\$34.00	2	122
J2377	Kalin Stick Post Earrings	\$9.00	4	20	ME898	Marble & Brass T Stand	\$32.00	3	119
J2378	Howlite Cuff	\$24.00	2	21	ME899	Marble Display Pedestal	\$26.00	2	119
J2380	Enamel Bead Y Necklace Turquoise	\$20.00	3	20	ME964	Steel Ring Cone	\$14.00	3	123
J2381	Enamel Bead Earrings Turquoise	\$12.00	3	20	ME996	Rectangle Trays Antique Iron S/3	\$38.00	2	129
J2382	Artigiano Hair Stick	\$12.00	3	46	ME997	Mirror Boxes Antique Iron Mini S/3	\$16.00	4	128
J2383	Totem Tiny Crescent Earrings	\$10.00	3	9	ME998	Angled Display Case Small	\$32.00	2	124
J2384	Leather Tassel Necklace Dark Brown	\$14.00	2	67	ME999	Angled Display Case Large	\$42.00	1	124
J2385	Leather Tassel Necklace Mocha	\$14.00	2	67	ME1023	Brass Typeface Key Rings S/12	\$65.00	1	36
J2386	Enamel Bead Y Necklace Lapis	\$18.00	3	23	ME1024-A	Brass Typeface Key Ring A	\$6.00	2	36



## Index By Item Number

Item	Product Name	Price	Min	Page
ME1024-B	Brass Typeface Key Ring B	\$6.00	2	36
ME1024-C	Brass Typeface Key Ring C	\$6.00	2	36
ME1024-D	Brass Typeface Key Ring D	\$6.00	2	36
ME1024-E	Brass Typeface Key Ring E	\$6.00	2	36
ME1024-F	Brass Typeface Key Ring F	\$6.00	2	36
ME1024-G	Brass Typeface Key Ring G	\$6.00	2	36
ME1024-H	Brass Typeface Key Ring H	\$6.00	2	36
ME1024-I	Brass Typeface Key Ring I	\$6.00	2	36
ME1024-J	Brass Typeface Key Ring J	\$6.00	2	36
ME1024-K	Brass Typeface Key Ring K	\$6.00	2	36
ME1024-L	Brass Typeface Key Ring L	\$6.00	2	36
ME1024-M	Brass Typeface Key Ring M	\$6.00	2	36
ME1024-N	Brass Typeface Key Ring N	\$6.00	2	36
ME1024-O	Brass Typeface Key Ring O	\$6.00	2	36
ME1024-P	Brass Typeface Key Ring P	\$6.00	2	36
ME1024-Q	Brass Typeface Key Ring Q	\$6.00	2	36
ME1024-R	Brass Typeface Key Ring R	\$6.00	2	36
ME1024-S	Brass Typeface Key Ring S	\$6.00	2	36
ME1024-T	Brass Typeface Key Ring T	\$6.00	2	36
ME1024-U	Brass Typeface Key Ring U	\$6.00	2	36
ME1024-V	Brass Typeface Key Ring V	\$6.00	2	36
ME1024-W	Brass Typeface Key Ring W	\$6.00	2	36
ME1024-X	Brass Typeface Key Ring X	\$6.00	2	36
ME1024-Y	Brass Typeface Key Ring Y	\$6.00	2	36
ME1024-Z	Brass Typeface Key Ring Z	\$6.00	2	36
ME1025	Angled Display Case Antique Iron Small	\$32.00	2	128
ME1026	Angled Display Case Antique Iron Large	\$42.00	1	128
ST233	Crystal Geode Pair Mini	\$4.00	12	103
ST300	Geometric Ring Stands S/3	\$45.00	1	105
ST460	Terraform Marble Jewelry Plinth Small	\$28.00	2	9
ST461	Terraform Marble Jewelry Plinth Medium	\$38.00	2	9
ST462	Terraform Marble Jewelry Plinth Large	\$58.00	1	8
ST463	Terraform Marble Jewelry Plinth Extra Large	\$78.00	1	8
ST666	Cupped Hands Jewelry Dish	\$22.00	1	10
TX387	Manipur Pouch Diamond Small	\$19.00	3	67
TX388	Manipur Pouch Arrow Small	\$19.00	3	67
TX389	Manipur Pouch Diamond Large	\$29.00	2	67
TX390	Manipur Pouch Arrow Large	\$29.00	2	67
TX391	Manipur Tote Diamond	\$65.00	1	66
TX392	Manipur Tote Arrow	\$65.00	1	66
TX412	Nara Shibori Scarf Black	\$55.00	1	126
TX413	Nara Shibori Scarf Blue	\$55.00	1	126

TS: Trade Show Only Item



## Index By Product Name & Category

Product Name	Page	Product Name	Page	Product Name	Page
<b>A</b>		Beaded		Bolinas Brass Collection	67
Afghan Turquoise Bead Strands	91	Afghan Turquoise Bead Strands	91	Brass Buckle Cuff	29, 68
Ajana Collection	29	Brass Varied Bead Necklace Facets	67	Brass Latch Bangles	121
Alpha Necklace	70	Brass Varied Bead Necklace Round	60	Brass Squares Bracelet	59
Amazonite Knotted Necklace	89	Brass Varied Bead Necklace Teardrop	61	Carré Wire Bangle	119
Anatolia Collection	74	Cross Pendant Charm Necklace	61	Challie Equestrian Bracelet	68
Anda Collection	126–127	Enamel Bead Collection	20, 23	Cirque Collection	53
Angelie Dangle Earrings	123	Gray Pearl Collection	14	Cord Charm Collection	130
Angelie Post Earrings	123	Liquid Gold Necklace Collection	22	Cyra Rice Pearl Bracelet	93
Angelie Ring	123	Liquid Jade Necklace	28	Domes Bracelet	78
Angled Display Cases	124, 128	Liquid Turquoise & Brass Necklace	62	Faceted Square Collection	52
Annie Jumbo Hoop Earrings	28	Neela Lapis Liquid Bead Necklace	78	Feathery Bracelet	18
Aqua Chalcedony & Prehnite Drop Earrings	114	Sarisang Lapis Long Multi-Strand Bead Necklace	79	Forager Collection	14
Arrow Post Earrings	62	Silverite Bead Chain Necklace	44	Freshwater Double Pearl Collection	31
Arte Mirrored Jewelry Boxes	40, 126	Silverite Choker Dove Gray	51	Freya Drusy Collection	16
Artefact Amulet Necklace	85	Tiny Turquoise Bead Necklaces	62	Hammered Bronze Collection	43
Artefact Petal Bead & Leather Necklace	84	Turquoise & Brass Collection	91	Hammered Silver Chain Collection	81
Artefact Petal Bead Hoop Earrings	84	Varied Bead Multi-Strand Necklace	5	Heirloom Brass Collection	96–97
Artigiano Collection	46	Beaded Chain		Heirloom Silver Collection	102
Asymmetrical Pearl Post Earrings	92	Olympia Gray Pearl Necklace	81	Herkimer & Drusy Collection	49
Athena Geode Earrings	48	Turquoise Bead & Brass Pendant Necklace	91	Herkimer Crystal Claw Bangle	48
Athena Geode Necklace	48	Bella Beaded Collection	85	Howlite Collection	21
Aurora Knotted Bead Necklace Antique Gold	87	Bella Bracelet Collection	83	Indra Collection	87
Aurora Knotted Bead Necklace Silver	82	Bib		Irsa Labradorite Collection	55
<b>B</b>		Artefact Petal Bead & Leather Necklace	84	Izmir Collection	56
Baby Ball Bracelet	59	Brass Disc Bib Necklace	60	Kalani Twist Bead Bracelet	88
Bags		Brass Feather & Cord Necklace	64	Knotted Lapis Collection	23
Kenna Leather Clutch	40	Brass Feather Long Chain Necklace	127	Knotted Tiny Pearl Collection	31
Manipur Collection	66–67	Crystal Point Multi Necklace	101	Kya Herkimer Collection	105
Margaux Crossbody Bag	33	Forager Collection	15	Kyan Collection	57
Metallic Leather Collection	19	Half Moon Necklace Brass	78	Labradorite Cabochon Collection	97
Metallic Leather Crossbody	18	Half Moon Necklace Silver	80	Leather & Brass ID Bracelet	29
Metallic Leather Tote	18	Helena Collection	79	Lina Collection	13
Santana Collection	36	Indra Collection	82	Maya Bracelets	82
Suave Suede Collection	130–131	Liquid Gold Collection	45	Maya Cuffs Brass & Gold	87
Tannar Leather Tote Bags	120	Mika Collection	33	Mikayla Coil Collection	74
Tie-Dyed Leather Pouch	8	Modern Twig Collection	15	Milky Way Collection	106–107
Bangles		Moonstone Facets Necklace	22	Milky Way Cuffs	109
Brass Latch Bangles	121	Multi-Strand Bead Necklace Brass	78	Milky Way Cuffs Silver-Plated	108
Carré Wire Bangle	119	Multi-Strand Bead Necklace Silver	80	Mixed Metal Link Collection	26
Hammered Bronze Collection	43	Napali Blue Kyanite Necklace	58	Modern Tribal Collection	4
Heirloom Brass Collection	97	Polygon Collection	18	Mosaic Brass Collection	88
Herkimer Crystal Claw Bangle	48	Blue Apatite Collection	4–5	Mosaik Antique Silver Collection	85
Mixed Metal Link Collection	26	Bolinas Brass Collection	67	Mosaik Brass Collection	88
Plexus Collection	41	Bolo		Mosaik Silver Collection	84
Bar Earrings Silver	81	Freshwater Pearl Bolo	31	Neela Lapis Faceted Plate Bracelet	78
Baroque Pearl Drop Necklace	31	Leather & Bead Bolo	63	Pink Pearl Collection	45
Baroque Pearl Pendant Necklace	103	Bone Antler & Brass Necklace	69	Plexus Collection	41
Baroque Pearl Post Earrings	103	Bracelets		Royston Turquoise & Brass Collection	64
Baroque Pearl Rings	103	Baby Ball Bracelet	59	Sigri Bronze Collection	42
Barrette, Howlite	21	Bella Beaded Collection	85	Squares Bracelet Silver	80
		Bella Bracelet Collection	83	Star Trail Collection	11
		Blue Apatite Collection	4	Svelte Pavé Collection	TS



## Index By Product Name & Category

Product Name	Page	Product Name	Page	Product Name	Page
Tabasco Geode Collection	99	Cirque Collection	53	Cross Pendant Charm Necklace	61
Tara Chrysoprase Collection	87	Crescent Moon Collection	10	Crystal Geode	103
Tiny Honeycomb Collection	77	Feathery Bracelet	18	Crystal Honeycomb Collection	76–77
Totem Collection	8	Forty Diamond Slice Necklace	TS	Crystal Point Collection	101
Tulum Turquoise Collections	90	Hammered Brass Chain Collection	59	Crystal Point Drop Earrings	101
Turquoise Cabochon Collection	63	Hammered Silver Chain Collection	80–81	Crystal Point Drop Necklace	101
Brass Angle Earrings	59	Heirloom Brass Collection	96–97	Crystal Point Large Drop & Pyrite Pendant Necklace	101
Brass Bar Fringe Earrings	60	Heirloom Silver Collection	102	Crystal Point Multi Necklace	101
Brass Bar Fringe Pendant Necklace	60	Horn Necklaces	131	Crystal Point Single Earrings	101
Brass Buckle Cuff	29, 68	Indra Collection	86	Cuff	
Brass Chain Choker	12	Lina Collection	13	Forager Collection	14
Brass Circles Post Earrings	30	Moon & Stars Chain Necklace	10	Freshwater Double Pearl Collection	31
Brass Clothespins	120	Phases of the Moon Y Necklace	10	Heirloom Brass Collection	97
Brass Crescent Earrings	61	Star Trail Collection	10–11	Herkimer & Drusy Collection	49
Brass Disc Bib Necklace	60	Chain Tassel Earrings	5	Howlite Collection	21
Brass Disc Chain Necklace	60	Challie Collection	68	Irsa Labradorite Collection	55
Brass Disc Dangle Earrings	61	Challie Equestrian Bracelet	68	Kya Herkimer Collection	105
Brass Disc Hoops	61	Charm Pendant		Maya Cuffs Brass & Gold	87
Brass Feather & Cord Necklace	64	Compass on Watch Fob Chain	95	Mikayla Coil Collection	74
Brass Feather Collection	64–65	Herkimer Crystal Vial Necklace	49	Milky Way Collection	106–107
Brass Feather Hoops	65	Hourglass Necklace	95	Milky Way Cuffs	109
Brass Feather Long Chain Necklace	127	Keepsake Necklaces	95	Milky Way Cuffs Silver-Plated	108
Brass Knot Ring	68	Mini Magnifying Glass Charm Necklace	95	Royston Turquoise & Brass Collection	64
Brass Lace Earrings	79	Voyager Collection	94	Sigri Bronze Collection	42
Brass Lace Triple Earrings	79	Choker		Svelte Pavé Collection	TS
Brass Latch Bangles	121	Anatolia Collection	74	Tabasco Geode Collection	99
Brass Leaves Collection	17	Brass Chain Choker	12	Tara Chrysoprase Collection	87
Brass Quill Collection	26–27	Cleo Collection	6–7	Tiny Honeycomb Collection	77
Brass Quill Earrings	27	Crystal Honeycomb Collection	77	Totem Collection	8
Brass Rod Jewelry Stand Double Bar	122	Faceted Brass Collection	54	Cupped Hands Jewelry Dish	10
Brass Rod Jewelry Stands Double T's	122	Freya Drusy Collection	16	Cyra Brass Earrings	92–93
Brass Rod Jewelry Stands T-Bars	125	Gold Collar Necklace	44	Cyra Brass Pendant Necklace	93
Brass Rod Wall Mount Jewelry Display Bar	122	Mixed Metal Link Collection	27	Cyra Brass Ring	93
Brass Rod Wall Mount Jewelry Display Hooks	122	Chrysocolla Pendant Necklace	5	Cyra Rice Pearl Bracelet	93
Brass Squares Bracelet	59	Chrysoprase Cube Collection	110	Cyra Rice Pearl Earrings	93
Brass Typeface Key Rings	36	Cipher Necklaces	110	Cyra Rice Pearl Pendant	93
Brass Varied Bead Necklace Facets	67	Cirque Collection	53		
Brass Varied Bead Necklace Round	60	Cleo Collection	6–7	<b>D</b>	
Brass Varied Bead Necklace Teardrop	61	Clips		Danburite Collection	12
Burnished Brass Collection	68	Brass Clothespins	120	Dangles	
Button Pearl Post Earrings	104	Display Cable & Clothespins	120	Ajana Collection	29
		Clutches		Angelic Dangle Earrings	123
<b>C</b>		Metallic Leather Collection	19	Aqua Chalcedony & Prehnite Drop Earrings	114
Caged Herkimer Drop Earrings	76	Suave Suede Collection	130–131	Athena Geode Earrings	48
Cameo Post Earrings	104	Compass on Watch Fob Chain	95	Bar Earrings Silver	81
Cameo Post Earrings Large	104	Constellation Collection	107	Brass Angle Earrings	59
Carré Wire Bangle	119	Constellation Necklaces	107	Brass Bar Fringe Earrings	60
Carré Wire Earrings	119	Constellation Necklaces Brass	107	Brass Disc Dangle Earrings	61
Cases, Angled Display	128	Constellation Necklaces Silver-Plated	109	Brass Feather Collection	65
Cerçe Hoops	112	Constellation Silver Collection	109	Brass Lace Earrings	79
Chain		Cord Charm Collection	130–131	Brass Lace Triple Earrings	79
Brass Disc Chain Necklace	60	Crescent Moon Charm Necklace	132	Brass Quill Collection	27
Brass Leaves Collection	17	Crescent Moon Collection	10	Brass Quill Earrings	27



## Index By Product Name & Category

Product Name	Page	Product Name	Page	Product Name	Page
Caged Herkimer Drop Earrings	76	Tiny Honeycomb Collection	76–77	Button Pearl Post Earrings	104
Chain Tassel Earrings	5	Tiny Square Facet Collection	115	Caged Herkimer Drop Earrings	76
Challie Collection	68	Totem Collection	8–9	Cameo Post Earrings	104
Cleo Collection	6–7	Tulum Turquoise Collections	91	Cameo Post Earrings Large	104
Crystal Honeycomb Collection	77	Turquoise Cabochon Collection	63	Carré Wire Earrings	119
Crystal Point Drop Earrings	101	Turquoise Oval Collection	90	Cerce Hoops	112
Crystal Point Single Earrings	101	Xylos Collection	34	Chain Tassel Earrings	5
Cyra Brass Earrings	93	Delta Necklace	70	Challie Collection	68
Cyra Rice Pearl Earrings	93	Dendritic Opal Collection	6	Chrysoprase Cube Collection	110
Danburite Collection	12	Display Accessories		Cirque Collection	53
Enamel Bead Collection	20	Angled Display Cases	124, 128	Cleo Collection	6–7
Faceted Brass Collection	54	Leather Jewelry Display Stands	37	Constellation Collection	107
Faceted Square Collection	53	Linear Display Stands	121	Crescent Moon Collection	10
Freya Drusy Collection	16	Mirror Boxes Antique Iron	128	Crystal Honeycomb Collection	77
Geometric Silver Rectangle Collection	81	Mirror Boxes Brass Mini	118	Crystal Point Collection	101
Gold Drusy Round Earrings	100	Pyramid Display Boxes Brass	118	Crystal Point Drop Earrings	101
Gray Pearl Collection	14	Rectangle Trays Antique Iron	129	Crystal Point Single Earrings	101
Hammered Silver Collection	83	Rectangle Trays Brass	118	Cyra Brass Earrings	92–93
Herkimer Diamond Dangle Earrings	103	Square Nesting Trays Brass	118	Cyra Rice Pearl Earrings	93
Ibiza Dangling Coin Earrings	121	Steel Ring Block	125	Danburite Collection	12
Ibiza Dangling Earrings Collection	121	Steel Ring Cone	123	Drusy Post Earrings	123
Kalani Dangle Earrings	89	Display Cable & Clothespins	120	Enamel Bead Collection	20, 23
Kyan Collection	57	Domes Bracelet	78	Faceted Brass Collection	54–55
Labradorite Cabochon Collection	97	Drusy Post Earrings	123	Faceted Oval Ruby Post Earrings	104
Lina Collection	13			Faceted Square Collection	52–53
Liquid Gold Collection	45	<b>E</b>		Figur Earrings Collection	24–25
Long Loop Teardrop Collection	115	Earrings		Freya Drusy Collection	16
Lytic Collection	47	Ajana Collection	29	Geometric Silver Rectangle Collection	81
Marguerite Baroque Pearl Froth Earrings	30	Anda Collection	126–127	Gold Bar Collection	111
Mika Collection	33	Angelie Dangle Earrings	123	Gold Drusy Round Earrings	100
Modern Twig Collection	14	Angelie Post Earrings	123	Gray Pearl Collection	14
Moonstone & Tanzanite Earrings	22	Annie Jumbo Hoop Earrings	28	Green Amethyst Hoops	61
Mystic Stone Collection	50	Aqua Chalcedony & Prehnite Drop Earrings	114	Green Garnet Drusy Post Earrings	104
Napali Blue Kyanite Earrings	58	Arrow Post Earrings	62	Hammered Bronze Collection	42
Olympia Gray Pearl Earrings	81	Artefact Petal Bead Hoop Earrings	84	Hammered Bronze Earrings	42
Patisse Collection	119	Asymmetrical Pearl Post Earrings	92	Hammered Silver Collection	83
Peapod Collection	100	Athena Geode Earrings	48	Heirloom Brass Collection	97
Peapod Earrings	50, 63, 79, 92	Bar Earrings Silver	81	Heirloom Silver Collection	102
Rectangular Facet Collection	113	Baroque Pearl Post Earrings	103	Herkimer Diamond Dangle Earrings	103
Rondelle Earrings	50	Brass Angle Earrings	59	Herkimer Diamond Post Earrings Large	103
Round Facet Collection	108	Brass Bar Fringe Earrings	60	Herkimer Diamond Post Earrings Small	103
Shiny Brass Earrings Collection	37	Brass Circles Post Earrings	30	Horseshoe Post Earrings	104
Shooting Star Earrings	11	Brass Crescent Earrings	61	Howlite Collection	20
Silver Filigree Collection	108	Brass Disc Dangle Earrings	61	Ibiza Dangling Coin Earrings	121
Silverite Briolette Collection	50	Brass Disc Hoops	61	Ibiza Dangling Earrings Collection	121
Sq. Facet Aqua Chalcedony Silver Collection	108	Brass Feather Collection	65	Indra Collection	86
Sq. Facet Aqua Chalcedony Vermeil Collection	114	Brass Feather Hoops	65	Izmir Collection	56
Sq. Facet Labradorite Vermeil Collection	114	Brass Lace Earrings	79	Kalani Dangle Earrings	89
Sq. Facet Moonstone Collection	114	Brass Lace Triple Earrings	79	Kalin Collection	20
Sq. Facet Prehnite Vermeil Collection	114	Brass Leaves Collection	17	Kya Herkimer Collection	105
Tabasco Geode Collection	99	Brass Quill Collection	26–27	Kyan Collection	57
Talisman Collection	69	Brass Quill Earrings	27	Labradorite Cabochon Collection	97
Tara Chrysoprase Collection	87	Brass Squares Earrings	59	Lina Collection	13



## Index By Product Name & Category

Product Name	Page	Product Name	Page	Product Name	Page
Liquid Gold Collection	45	Tulum Turquoise Collections	91	Irsa Labradorite Collection	55
Long Loop Teardrop Collection	115	Turquoise & Brass Collection	65	Kya Herkimer Collection	105
Lyric Collection	47	Turquoise & Brass Hoops	65	Kyan Collection	57
Marguerite Baroque Pearl Froth Earrings	30	Turquoise Cabochon Collection	63	Labradorite Oval Necklace	115
Marguerite Baroque Pearl Post Earrings	30	Turquoise Oval Collection	90	Lyric Collection	46
Mika Collection	33	Twist Post Earrings	104	Mila Blue Drusy Necklace	42
Mikayla Coil Collection	74–75	V Sapphire Post Earrings	104	Mila Collection	42
Mila Collection	42	Veldi Sterling Collection	39	Napali Blue Kyanite Collection	58
Mini Hoops Collection	39	Vermeil Hoops	72	Neela Lapis Pendant Necklace	78
Mixed Metal Link Collection	26	Willa Elliptical Earrings	28	Oval Aqua Chalcedony Necklace	115
Mod Pearl Collection	35	X Post Earrings	104	Oval Moonstone Necklace	115
Modern Twig Collection	14	Xylos Collection	34	Patisse Collection	119
Moon & Stars Post Earrings	10	Zircon Post Earrings	112	Peapod Earrings	50
Moonstone & Tanzanite Earrings	22	Enamel Bead Collection	20, 23	Peapod Necklaces	50, 63, 92
Mystic Stone Collection	50	Evil Eye Pendant Necklace	132	Rectangular Facet Collection	113
Napali Blue Kyanite Earrings	58	<b>F</b>		Rose Quartz Collection	45
Olympia Gray Pearl Earrings	81	Faceted Brass Collection	54–55	Royston Collection	65
Oval Silver Hoops	73	Faceted Oval Ruby Post Earrings	104	Royston Turquoise & Brass Collection	64
Oval Vermeil Hoops	73	Faceted Square Collection	52–53	Silverite Briquette Collection	51
Patisse Collection	119	Feathery Bracelet	18	Square Facet Aqua Chalcedony Silver Collection	108
Peapod Collection	100	Figur Earrings Collection	24–25	Tabasco Geode Collection	98
Peapod Earrings	50, 63, 79, 92	Florin Mirrors	117	Talisman Collection	68
Polygon Collection	18	Forager Collection	14–15	Tara Chrysoprase Collection	86
Rectangular Facet Collection	113	Forged Brass Jewelry Stands	116	Tiny Zircon Collection	71
Rondelle Earrings	50	Forged Jewelry Stands	129	Turquoise Oval Collection	90
Rose Quartz Collection	45	Forty Diamond Slice Necklace	TS	Gemstone Ring	
Round Facet Collection	108	Freshwater Double Pearl Collection	31	Anatolia Collection	74
Sapphire Bar Post Earrings	104	Freshwater Pearl Bolo	31	Baroque Pearl Rings	103
Sapphire Round Post Earrings	104	Freya Drusy Collection	16	Blue Apatite Collection	4
Shiny Brass Earrings Collection	37	<b>G</b>		Chrysocolla Pendant Necklace	5
Shooting Star Earrings	11	Garden Quartz Collection	96	Chrysoprase Cube Collection	110
Silver Filigree Collection	108	Gemstone Pendant		Dendritic Opal Collection	6
Silver Hoops	72	Athena Geode Necklace	48	Forager Collection	14
Silver Shapes Earrings	39	Baroque Pearl Drop Necklace	31	Freshwater Double Pearl Collection	31
Silverite Briquette Collection	50	Baroque Pearl Pendant Necklace	103	Herkimer & Drusy Collection	49
Sq. Facet Aqua Chalcedony Silver Collection	108	Bone Antler & Brass Necklace	69	Herkimer Diamond Solitaire Rings	103
Sq. Facet Aqua Chalcedony Vermeil Collection	114	Chrysoprase Cube Collection	110	Howlite Collection	21
Sq. Facet Labradorite Vermeil Collection	114	Constellation Collection	107	Irsa Labradorite Collection	55
Sq. Facet Moonstone Collection	114	Constellation Necklaces	107	Kya Herkimer Collection	105
Sq. Facet Prehnite Vermeil Collection	114	Constellation Necklaces Brass	107	Lyric Collection	47
Starburst Post Earrings	104	Constellation Necklaces Silver-Plated	109	Mila Collection	43
Sunray Collection	132	Crystal Honeycomb Collection	76	Mod Pearl Collection	34
Tabasco Geode Collection	99	Crystal Point Drop Necklace	101	Oval Rings	22
Talisman Collection	69	Crystal Point Lg. Drop & Pyrite Pendant Necklace	101	Rectangular Facet Collection	113
Tara Chrysoprase Collection	87	Cyra Rice Pearl Pendant	93	Rose Quartz Collection	45
Tiny Honeycomb Collection	76–77	Danburite Collection	12	Royston Turquoise & Brass Collection	64
Tiny Square Facet Collection	115	Dendritic Opal Collection	6	Sq. Facet Aqua Chalcedony Silver Collection	108
Tiny Square Facet Earrings	115	Evil Eye Pendant Necklace	132	Sq. Facet Aqua Chalcedony Vermeil Collection	114
Tiny Square Facet Post Earrings	113	Freya Drusy Collection	16	Sq. Facet Labradorite Vermeil Collection	114
Tiny Turquoise Post Earrings	90	Garden Quartz Collection	96	Sq. Facet Moonstone Collection	114
Tiny Zircon Collection	71	Horn Link Tassel Necklace	131	Sq. Facet Prehnite Vermeil Collection	114
Totem Collection	8–9			Svelte Pavé Collection	TS
Triangle Tip Pavé Diamond Post Earrings	104			Tabasco Geode Collection	99



## Index By Product Name & Category

Product Name	Page	Product Name	Page	Product Name	Page
Tara Chrysoprase Collection	87	Mika Collection	33	Forged Jewelry Stands	129
Tulum Turquoise Collections	90	Mikayla Coil Collection	75	Marble & Brass T Stand	119
Zircon Rings	112	Mini Hoops Collection	39		
Geometric Ring Stands	105	Mod Pearl Collection	35	<b>K</b>	
Geometric Silver Rectangle Collection	81	Oval Silver Hoops	73	Kalani Collection	88–89
Gold Bar Collection	111	Oval Vermeil Hoops	73	Kalin Collection	20–21
Gold Collar Necklace	44	Silver Hoops	72	Keepsake Necklaces	95
Gold Drusy Round Earrings	100	Totem Collection	8	Kenna Leather Clutch	40
Gray Pearl Collection	14	Turquoise & Brass Collection	65	Key Rings	36
Green Amethyst Hoops	61	Turquoise & Brass Hoops	65	Knotted Lapis Collection	23
Green Garnet Drusy Post Earrings	104	Vermeil Hoops	72	Knotted Pyrite Collection	100
		Willa Elliptical Earrings	28	Knotted Tiny Pearl Collection	31
<b>H</b>		Horn Link Tassel Necklace	131	Knotted Topaz Necklace	23
Hair Accessories		Horn Necklaces	131	Knotted/Macramé	
Artigiano Collection	46	Horseshoe Post Earrings	104	Amazonite Knotted Necklace	89
Howlite Collection	21	Hourglass Necklace	95	Aurora Knotted Bead Necklace Antique Gold	87
Hair Stick	46	Howlite Collection	20–21	Aurora Knotted Bead Necklace Silver	82
Half Moon Necklace Brass	78			Blue Apatite Collection	4–5
Half Moon Necklace Silver	80	<b>I</b>		Bolinas Brass Collection	67
Hammered Brass Chain Collection	59	Ibiza Dangling Coin Earrings	121	Cord Charm Collection	130–131
Hammered Bronze Collection	42–43	Ibiza Dangling Earrings Collection	121	Herkimer Crystal Collection	48
Hammered Bronze Earrings	42	Indra Collection	82, 86–87	Indra Collection	87
Hammered Gold-Plated Stacking Ring	99	Inlay Gemstone Ring, Milky Way	106	Izmir Collection	56
Hammered Silver Chain Collection	80–81	Irsa Labradorite Collection	55	Kalani Tassel Wrap Necklace	89
Hammered Silver Collection	83	Izmir Collection	56	Kalani Twist Bead Bracelet	88
Heirloom Brass Collection	96–97			Knotted Lapis Collection	23
Heirloom Silver Collection	102	<b>J</b>		Knotted Pyrite Collection	100
Helena Collection	79	Jewelry Boxes, Arte Mirrored	40, 126	Knotted Tiny Pearl Collection	31
Herkimer & Drusy Collection	49	Jewelry Display		Knotted Topaz Necklace	23
Herkimer Crystal Claw Bangle	48	Angled Display Cases	124	Modern Tribal Collection	4
Herkimer Crystal Collection	48–49	Brass Clothespins	120	Mosaic Brass Collection	88
Herkimer Crystal Vial Necklace	49	Cupped Hands Jewelry Dish	10	Pallas Necklace	84
Herkimer Diamond Dangle Earrings	103	Display Cable & Clothespins	120	Pink Pearl Collection	44–45
Herkimer Diamond Post Earrings Large	103	Geometric Ring Stands	105	Totem Collection	8
Herkimer Diamond Post Earrings Small	103	Linear Display Stands	121	Kya Herkimer Collection	105
Herkimer Diamond Solitaire Rings	103	Marble Display Pedestal	119	Kyan Collection	57
Hoops		Mirror Boxes Antique Iron	128		
Anda Collection	126–127	Mirror Boxes Brass Mini	118	<b>L</b>	
Annie Jumbo Hoop Earrings	28	Pyramid Display Boxes Brass	118	Labradorite Cabochon Collection	97
Artefact Petal Bead Hoop Earrings	84	Rectangle Trays Antique Iron	129	Labradorite Oval Necklace	115
Brass Crescent Earrings	61	Rectangle Trays Brass	118	Lariat	
Brass Disc Hoops	61	Square Nesting Trays Brass	118	Brass Quill Collection	26
Brass Feather Hoops	65	Steel Ring Block	125	Crystal Point Collection	101
Brass Leaves Collection	17	Steel Ring Cone	123	Garden Quartz Collection	96
Carré Wire Earrings	119	Terraform Marble Collection	8-9	Herkimer Crystal Collection	49
Cerce Hoops	112	Jewelry Stands		Marguerite Baroque Pearl Lariat	30
Cyra Brass Earrings	92	Brass Rod Jewelry Stand Double Bar	122	Mikayla Coil Collection	75
Figur Earrings Collection	24–25	Brass Rod Jewelry Stands Double T's	122	Leather & Bead Bolo	63
Green Amethyst Hoops	61	Brass Rod Jewelry Stands T-Bars	125	Leather & Brass ID Bracelet	29
Hammered Bronze Earrings	42	Brass Rod Wall Mount Jewelry Display Bar	122	Leather Jewelry Display Stands	37
Indra Collection	86	Brass Rod Wall Mount Jewelry Display Hooks	122	Leather Tassel Necklace	67
Kya Herkimer Collection	105	Forged Brass Jewelry Stands	116	Lina Collection	13
Lina Collection	13			Linear Display Stands	121



## Index By Product Name & Category

Product Name	Page	Product Name	Page	Product Name	Page
Liquid Gold Collection	45	Hammered Gold-Plated Stacking Ring	99	Necklaces	
Liquid Gold Necklace Collection	22	Lina Collection	13	Afghan Turquoise Bead Strands	91
Liquid Jade Necklace	28	Mikayla Coil Collection	75	Alpha Necklace	70
Liquid Turquoise & Brass Necklace	62	Mixed Metal Link Collection	26	Amazonite Knotted Necklace	89
Long Loop Teardrop Collection	115	Modern Twig Collection	15	Anatolia Collection	74
Lyric Collection	46–47	Plexus Collection	41	Artefact Amulet Necklace	85
<b>M</b>		Sigri Bronze Collection	43	Artefact Petal Bead & Leather Necklace	84
Manipur Collection	66–67	Stacking Shapes Rings	71	Athena Geode Necklace	48
Marble & Brass T Stand	119	Sunray Collection	132	Aurora Knotted Bead Necklace Antique Gold	87
Marble Display Pedestal	119	Tiny Honeycomb Collection	76	Aurora Knotted Bead Necklace Silver	82
Margaux Crossbody Bag	33	Tulum Ring	90	Baroque Pearl Drop Necklace	31
Marguerite Baroque Pearl Froth Earrings	30	Tulum Ring Silver	84	Baroque Pearl Pendant Necklace	103
Marguerite Baroque Pearl Lariat	30	Veldi Cube Collection	39	Blue Apatite Collection	4–5
Marguerite Baroque Pearl Post Earrings	30	Willa Stackable Brass Rings	28	Bone Antler & Brass Necklace	69
Maya Bracelets	82	Metallic Leather Collection	19	Brass Bar Fringe Pendant Necklace	60
Maya Cuffs Brass & Gold	87	Metallic Leather Crossbody	18	Brass Chain Choker	12
Metal Pendant		Metallic Leather Tote	18	Brass Disc Bib Necklace	60
Alpha Necklace	70	Mika Collection	33	Brass Disc Chain Necklace	60
Artefact Amulet Necklace	85	Mikayla Coil Collection	74–75	Brass Feather & Cord Necklace	64
Brass Bar Fringe Pendant Necklace	60	Mila Collection	42–43	Brass Feather Collection	64
Brass Feather Collection	64	Milky Way Collection	106–107	Brass Feather Long Chain Necklace	127
Brass Quill Collection	27	Milky Way Cuffs	109	Brass Leaves Collection	17
Caged Herkimer Drop Earrings	76	Milky Way Cuffs Silver-Plated	108	Brass Quill Collection	26–27
Cipher Necklaces	110	Mineral Specimens	103	Brass Varied Bead Necklace Facets	67
Constellation Silver Collection	109	Mini Hoops Collection	39	Brass Varied Bead Necklace Round	60
Crescent Moon Charm Necklace	132	Mini Magnifying Glass Charm Necklace	95	Brass Varied Bead Necklace Teardrop	61
Crescent Moon Collection	10	Mirror Boxes Antique Iron	128	Caged Herkimer Drop Earrings	76
Cyra Brass Pendant Necklace	93	Mirror Boxes Brass Mini	118	Chrysoprase Cube Collection	110
Delta Necklace	70	Mirrors		Cipher Necklaces	110
Faceted Brass Collection	54–55	Florin Mirrors	117	Cirque Collection	53
Forager Collection	14–15	Round Brass-Edged Mirrors	37	Cleo Collection	6–7
Kalani Collection	89	Mixed Metal Link Collection	26–27	Compass on Watch Fob Chain	95
Kalin Collection	21	Mod Pearl Collection	34–35	Constellation Collection	107
Lina Collection	13	Modern Tribal Collection	4	Constellation Necklaces	107
Mika Collection	33	Modern Twig Collection	14–15	Constellation Necklaces Brass	107
Mikayla Coil Collection	74	Moon & Stars Chain Necklace	10	Constellation Necklaces Silver-Plated	109
Modern Twig Collection	14	Moon & Stars Post Earrings	10	Constellation Silver Collection	109
Omega Necklace	70	Moonstone & Tanzanite Earrings	22	Cord Charm Collection	130–131
Signet Necklaces	111	Moonstone Facets Necklace	22	Crescent Moon Charm Necklace	132
Star Charm Necklace	132	Mosaik Brass Collection	88	Crescent Moon Collection	10
Sunray Collection	132	Mosaik Antique Silver Collection	85	Cross Pendant Charm Necklace	61
Voyager Necklaces	94–95	Mosaik Brass Collection	88	Crystal Honeycomb Collection	76–77
Willa Elliptical Necklace	29	Mosaik Silver Collection	84	Crystal Point Collection	101
Xylos Collection	34	Multi-Strand Bead Necklace Brass	78	Crystal Point Drop Necklace	101
		Multi-Strand Bead Necklace Silver	80	Crystal Point Lg. Drop & Pyrite Pendant Necklace	101
Metal Ring		Mystic Stone Collection	50–51	Crystal Point Multi Necklace	101
Angellie Ring	123	<b>N</b>		Cyra Brass Pendant Necklace	93
Brass Knot Ring	68	Napali Blue Kyanite Collection	58	Cyra Rice Pearl Pendant	93
Brass Quill Collection	27	Napali Blue Kyanite Earrings	58	Danburite Collection	12
Burnished Brass Collection	68	Napali Blue Kyanite Necklace	58	Delta Necklace	70
Cyra Brass Ring	93	Nara Shibori	126	Dendritic Opal Collection	6
Faceted Brass Collection	54			Enamel Bead Collection	20, 23
Gold Bar Collection	111			Evil Eye Pendant Necklace	132

## Index By Product Name & Category

Product Name	Page	Product Name	Page	Product Name	Page
Faceted Brass Collection	54–55	Multi-Strand Bead Necklace Brass	78	Oval Silver Hoops	73
Forager Collection	14–15	Multi-Strand Bead Necklace Silver	80	Oval Vermeil Hoops	73
Forty Diamond Slice Necklace	TS	Mystic Stone Collection	51		
Freshwater Pearl Bolo	31	Napali Blue Kyanite Collection	58	<b>P</b>	
Freya Drusy Collection	16	Napali Blue Kyanite Necklace	58	Pallas Necklace	84
Garden Quartz Collection	96	Neela Lapis Liquid Bead Necklace	78	Patisse Collection	119
Gold Collar Necklace	44	Neela Lapis Pendant Necklace	78	Peapod Collection	100
Gray Pearl Collection	14	Olympia Gray Pearl Necklace	81	Peapod Earrings	50, 63, 79, 92
Half Moon Necklace Brass	78	Omega Necklace	70	Peapod Necklaces	50, 63, 92
Half Moon Necklace Silver	80	Oval Aqua Chalcedony Necklace	115	Pedestals, Marble Display	119
Hammered Brass Chain Collection	59	Oval Moonstone Necklace	115	Pendant	
Hammered Silver Chain Collection	80	Pallas Necklace	84	Kya Herkimer Collection	105
Heirloom Brass Collection	96–97	Patisse Collection	119	Talisman Collection	69
Heirloom Silver Collection	102	Peapod Necklaces	50, 63, 92	Phases of the Moon Y Necklace	10
Helena Collection	79	Phases of the Moon Y Necklace	10	Pink Pearl Collection	44–45
Herkimer Crystal Collection	48–49	Pink Pearl Collection	44–45	Plexus Collection	41
Herkimer Crystal Vial Necklace	49	Polygon Collection	18	Polygon Collection	18
Horn Link Tassel Necklace	131	Rectangular Facet Collection	113	Post	
Horn Necklaces	131	Rose Quartz Collection	45	Angelie Post Earrings	123
Hourglass Necklace	95	Royston Collection	65	Arrow Post Earrings	62
Indra Collection	82, 86	Royston Turquoise & Brass Collection	64	Asymmetrical Pearl Post Earrings	92
Irsa Labradorite Collection	55	Sarisang Lapis Long Multi-Strand Bead Necklace	79	Baroque Pearl Post Earrings	103
Kalani Collection	89	Signet Necklaces	111	Brass Circles Post Earrings	30
Kalani Tassel Wrap Necklace	89	Silverite Bead Chain Necklace	44	Brass Quill Collection	26
Kalin Collection	21	Silverite Briquette Collection	51	Button Pearl Post Earrings	104
Keepsake Necklaces	95	Silverite Choker Dove Gray	51	Cameo Post Earrings	104
Knotted Lapis Collection	23	Sq. Facet Aqua Chalcedony Silver Collection	108	Cameo Post Earrings Large	104
Knotted Pyrite Collection	100	Star Charm Necklace	132	Chrysoprase Cube Collection	110
Knotted Tiny Pearl Collection	31	Star Trail Collection	10	Cirque Collection	53
Knotted Topaz Necklace	23	Sunray Collection	132	Constellation Collection	107
Kyan Collection	57	Tabasco Geode Collection	98	Crescent Moon Collection	10
Labradorite Oval Necklace	115	Talisman Collection	68–69	Crystal Point Collection	101
Leather & Bead Bolo	63	Tara Chrysoprase Collection	86	Drusy Post Earrings	123
Leather Tassel Necklace	67	Tiny Pearl Necklace	92	Enamel Bead Collection	23
Lina Collection	13	Tiny Turquoise Bead Necklaces	62	Faceted Brass Collection	54–55
Liquid Gold Collection	45	Tiny Zircon Collection	71	Faceted Oval Ruby Post Earrings	104
Liquid Gold Necklace Collection	22	Totem Collection	8	Green Garnet Drusy Post Earrings	104
Liquid Jade Necklace	28	Turquoise & Brass Collection	91	Gold Bar Collection	111
Liquid Turquoise & Brass Necklace	62	Turquoise Bead & Brass Pendant Necklace	91	Hammered Bronze Collection	42
Lyric Collection	46	Turquoise Oval Collection	90	Heirloom Silver Collection	102
Marguerite Baroque Pearl Lariat	30	Varied Bead Multi-Strand Necklace	5	Heirloom Brass Collection	97
Mika Collection	33	Voyager Collection	94–95	Herkimer Diamond Post Earrings	103
Mikayla Coil Collection	74–75	Willa Elliptical Necklace	29	Horseshoe Post Earrings	104
Mila Blue Drusy Necklace	42	Xylos Collection	34	Howlite Collection	20
Mila Collection	42	Neela Lapis Collection	78	Kalin Collection	20
Mini Magnifying Glass Charm Necklace	95			Kya Herkimer Collection	105
Mixed Metal Link Collection	27	<b>O</b>		Kyan Collection	57
Modern Tribal Collection	4	Olympia Gray Pearl Collection	81	Labradorite Cabochon Collection	97
Modern Twig Collection	14–15	Omega Necklace	70	Lina Collection	13
Moon & Stars Chain Necklace	10	Oval Aqua Chalcedony Necklace	115	Lyric Collection	47
Moonstone Facets Necklace	22	Oval Moonstone Necklace	115	Marguerite Baroque Pearl Post Earrings	30
Mosaic Brass Collection	88	Oval Rings	22	Mika Collection	33



## Index By Product Name & Category

Product Name	Page	Product Name	Page	Product Name	Page
Mikayla Coil Collection	74	Freshwater Double Pearl Collection	31	Shiny Brass Earrings Collection	37
Mila Collection	42	Gold Bar Collection	111	Shooting Star Earrings	11
Mixed Metal Link Collection	26	Hammered Gold-Plated Stacking Ring	99	Signet Necklaces	111
Mod Pearl Collection	35	Herkimer & Drusy Collection	49	Sigri Bronze Collection	42-43
Modern Twig Collection	14	Herkimer Diamond Solitaire Rings	103	Silver Filigree Collection	108
Moon & Stars Post Earrings	10	Howlite Collection	21	Silver Hoops	72
Polygon Collection	18	Irsa Labradorite Collection	55	Silver Shapes Earrings	39
Rose Quartz Collection	45	Kya Herkimer Collection	105	Silverite Bead Chain Necklace	44
Sapphire Bar Post Earrings	104	Lina Collection	13	Silverite Briolette Collection	50-51
Sapphire Round Post Earrings	104	Lyric Collection	47	Silverite Choker Dove Gray	51
Silver Shapes Earrings	39	Mikayla Coil Collection	75	Square Facet Aqua Chalcedony Silver Collection	108
Starburst Post Earrings	104	Mila Collection	43	Square Facet Aqua Chalcedony Vermeil Collection	114
Sunray Collection	132	Milky Way Collection	106	Square Facet Labradorite Vermeil Collection	114
Tabasco Geode Collection	99	Mixed Metal Link Collection	26	Square Facet Moonstone Collection	114
Tiny Honeycomb Collection	76	Mod Pearl Collection	34	Square Facet Prehnite Vermeil Collection	114
Tiny Square Facet Post Earrings	113	Modern Twig Collection	15	Square Nesting Trays Brass	118
Tiny Turquoise Post Earrings	90	Oval Rings	22	Squares Bracelet Silver	80
Tiny Zircon Collection	71	Plexus Collection	41	Stacking Shapes Rings	71
Totem Collection	8	Rectangular Facet Collection	113	Star Charm Necklace	132
Triangle Tip Pavé Diamond Post Earrings	104	Rose Quartz Collection	45	Star Trail Collection	10-11
Turquoise Cabochon Collection	63	Royston Turquoise & Brass Collection	64	Starburst Post Earrings	104
Twist Post Earrings	104	Sigri Bronze Collection	43	Steel Ring Block	125
V Sapphire Post Earrings	104	Sq. Facet Aqua Chalcedony Silver Collection	108	Steel Ring Cone	123
Veldi Sterling Collection	39	Sq. Facet Aqua Chalcedony Vermeil Collection	114	Stella Suede Clutch Wallets	122
X Post Earrings	104	Sq. Facet Labradorite Vermeil Collection	114	Suave Suede Collection	130-131
Xylos Collection	34	Sq. Facet Moonstone Collection	114	Sunray Collection	132
Zircon Post Earrings	112	Sq. Facet Prehnite Vermeil Collection	114	Svelte Pavé Collection	TS
<b>Pouches</b>		Stacking Shapes Rings	71		
Manipur Collection	67	Sunray Collection	132	<b>T</b>	
Metallic Leather Collection	19	Svelte Pavé Collection	TS	Tabasco Geode Collection	98-99
Tie-Dyed Leather Pouch	8	Tabasco Geode Collection	99	Talisman Collection	68-69
<b>Pyramid Display Boxes Brass</b>	118	Tara Chrysoprase Collection	87	Tannar Leather Tote Bags	120
		Tiny Honeycomb Collection	76	Tara Chrysoprase Collection	86-87
		Tulum Ring	90	Tassel, Leather Tassel Necklace	67
		Tulum Ring Silver	84	Terraform Marble Collection	8-9
		Tulum Turquoise Collections	90	Threader, Faceted Square Collection	52
		Veldi Cube Collection	39	Tie-Dyed Leather Pouch	8
		Willa Stackable Brass Rings	28	Tiny Honeycomb Collection	76-77
		Zircon Rings	112	Tiny Pearl Necklace	92
<b>R</b>		Rondelle Earrings	50	Tiny Square Facet Collection	115
Rectangle Trays Antique Iron	129	Rose Quartz Collection	45	Tiny Square Facet Earrings	115
Rectangle Trays Brass	118	Round Brass-Edged Mirrors	37	Tiny Square Facet Post Earrings	113
Rectangular Facet Collection	113	Round Facet Collection	108	Tiny Turquoise Bead Necklaces	62
Ring Stand, Geometric	105	Royston Collection	65	Tiny Turquoise Post Earrings	90
<b>Rings</b>		Royston Turquoise & Brass Collection	64	Tiny Zircon Collection	71
Anatolia Collection	74			Totem Collection	8-9
Angelic Ring	123	<b>S</b>		Totes	
Baroque Pearl Rings	103	Santana Collection	36	Manipur Collection	66
Blue Apatite Collection	4	Sapphire Bar Post Earrings	104	Metallic Leather Tote	18
Brass Knot Ring	68	Sapphire Round Post Earrings	104	Santana Collection	36
Brass Quill Collection	27	Sarisang Lapis Long Multi-Strand Bead Necklace	79	Suave Suede Collection	130-131
Burnished Brass Collection	68	Scarves, Nara Shibori	126	Tannar Leather Tote Bags	120
Chrysocolla Pendant Necklace	5				
Chrysoprase Cube Collection	110				
Cyra Brass Ring	93				
Dendritic Opal Collection	6				
Faceted Brass Collection	54				
Forager Collection	14				

## Index By Product Name & Category

Product Name	Page
Triangle Tip Pavé Diamond Post Earrings	104
Tulum Ring	90
Tulum Ring Silver	84
Tulum Turquoise Collections	90–91
Turquoise & Brass Collection	65, 91
Turquoise Bead & Brass Pendant Necklace	91
Turquoise Cabochon Collection	63
Turquoise Oval Collection	90
Twist Post Earrings	104

### V

V Sapphire Post Earrings	104
Varied Bead Multi-Strand Necklace	5
Veldi Collection	39
Vermeil Hoops	72
Voyager Collection	94–95

### W

Wallets, Stella Suede	122
Willa Elliptical Earrings	28
Willa Elliptical Necklace	29
Willa Stackable Brass Rings	28

### X

X Post Earrings	104
Xylos Collection	34

### Z

Zircon Post Earrings	112
Zircon Rings	112

TS: Trade Show Only Item





200 Gate Five Road, No. 116 Sausalito, California 94965  
 tel. 415 339 9500 fax. 415 339 9400 www.roostco.com

Date \_\_\_\_\_

Buyer \_\_\_\_\_

Signature \_\_\_\_\_

PO# \_\_\_\_\_

Requested Ship Date \_\_\_\_\_

Opening Order     Reorder

Business Name \_\_\_\_\_

Bill to Address \_\_\_\_\_

\_\_\_\_\_

\_\_\_\_\_

Telephone \_\_\_\_\_

Facsimile \_\_\_\_\_

Email \_\_\_\_\_

Ship to Address (no drop shipments) \_\_\_\_\_

\_\_\_\_\_

\_\_\_\_\_

Residential Delivery  Yes     No

Truck Shipments Accepted  Yes     No

Ship to Telephone \_\_\_\_\_

Card # \_\_\_\_\_

Expiration Date \_\_\_\_\_

Cardholder's Name \_\_\_\_\_

Card Billing Address \_\_\_\_\_

\_\_\_\_\_

\_\_\_\_\_

\_\_\_\_\_

Minimum opening order is \$500 (\$350 for jewelry only); reorder \$300 (\$200 for jewelry only). Items must be ordered in case pack quantities. A New Customer Information Form is required to open an account.

Item #	Quantity	Description	Item Price	Extension

Total \_\_\_\_\_

Special/Shipping Instructions \_\_\_\_\_



200 Gate Five Road, No. 116 Sausalito, California 94965  
 tel. 415 339 9500 fax. 415 339 9400 www.roostco.com

Date \_\_\_\_\_

Buyer \_\_\_\_\_

Signature \_\_\_\_\_

PO# \_\_\_\_\_

Requested Ship Date \_\_\_\_\_

Opening Order     Reorder

Business Name \_\_\_\_\_

Bill to Address \_\_\_\_\_

\_\_\_\_\_

\_\_\_\_\_

Telephone \_\_\_\_\_

Facsimile \_\_\_\_\_

Email \_\_\_\_\_

Ship to Address (no drop shipments) \_\_\_\_\_

\_\_\_\_\_

\_\_\_\_\_

Residential Delivery  Yes     No

Truck Shipments Accepted  Yes     No

Ship to Telephone \_\_\_\_\_

Card # \_\_\_\_\_

Expiration Date \_\_\_\_\_

Cardholder's Name \_\_\_\_\_

Card Billing Address \_\_\_\_\_

\_\_\_\_\_

\_\_\_\_\_

\_\_\_\_\_

Minimum opening order is \$500 (\$350 for jewelry only); reorder \$300 (\$200 for jewelry only). Items must be ordered in case pack quantities. A New Customer Information Form is required to open an account.

Item #	Quantity	Description	Item Price	Extension

Total \_\_\_\_\_

Special/Shipping Instructions \_\_\_\_\_





200 Gate Five Road, No. 116 Sausalito, California 94965  
 tel. 415 339 9500 fax. 415 339 9400 www.roostco.com

Date \_\_\_\_\_

Buyer \_\_\_\_\_

Signature \_\_\_\_\_

PO# \_\_\_\_\_

Requested Ship Date \_\_\_\_\_

Opening Order     Reorder

Business Name \_\_\_\_\_

Bill to Address \_\_\_\_\_

\_\_\_\_\_

\_\_\_\_\_

Telephone \_\_\_\_\_

Facsimile \_\_\_\_\_

Email \_\_\_\_\_

Ship to Address (no drop shipments) \_\_\_\_\_

\_\_\_\_\_

\_\_\_\_\_

Residential Delivery  Yes  No

Truck Shipments Accepted  Yes  No

Ship to Telephone \_\_\_\_\_

Card # \_\_\_\_\_

Expiration Date \_\_\_\_\_

Cardholder's Name \_\_\_\_\_

Card Billing Address \_\_\_\_\_

\_\_\_\_\_

\_\_\_\_\_

\_\_\_\_\_

Minimum opening order is \$500 (\$350 for jewelry only); reorder \$300 (\$200 for jewelry only). Items must be ordered in case pack quantities. A New Customer Information Form is required to open an account.

Item #	Quantity	Description	Item Price	Extension

Total \_\_\_\_\_

Special/Shipping Instructions \_\_\_\_\_



200 Gate Five Road, No. 116 Sausalito, California 94965

tel. 415 339 9500 fax. 415 339 9400 www.roostco.com

Date \_\_\_\_\_

Buyer \_\_\_\_\_

Signature \_\_\_\_\_

PO# \_\_\_\_\_

Requested Ship Date \_\_\_\_\_

Opening Order       Reorder

Business Name \_\_\_\_\_

Bill to Address \_\_\_\_\_

\_\_\_\_\_

\_\_\_\_\_

Telephone \_\_\_\_\_

Facsimile \_\_\_\_\_

Email \_\_\_\_\_

Ship to Address (no drop shipments) \_\_\_\_\_

\_\_\_\_\_

\_\_\_\_\_

Residential Delivery  Yes  No

Truck Shipments Accepted  Yes  No

Ship to Telephone \_\_\_\_\_

Card # \_\_\_\_\_

Expiration Date \_\_\_\_\_

Cardholder's Name \_\_\_\_\_

Card Billing Address \_\_\_\_\_

\_\_\_\_\_

\_\_\_\_\_

\_\_\_\_\_

Minimum opening order is \$500 (\$350 for jewelry only); reorder \$300 (\$200 for jewelry only). Items must be ordered in case pack quantities. A New Customer Information Form is required to open an account.

Item #	Quantity	Description	Item Price	Extension

Total \_\_\_\_\_

Special/Shipping Instructions \_\_\_\_\_



## Terms & Conditions

### New Accounts

- An initial order and completed New Customer Information Form are required to open an account.
- All customers must supply Roost with their state sales tax number.
- All customer accounts are subject to approval by Roost.

### Orders

- Minimum opening order is \$500 (\$350 for jewelry only); reorder \$300 (\$200 for jewelry only).
- Orders must be written in case pack quantities (indicated by minimums throughout the catalog). If not, Roost reserves the right to increase quantities to meet case pack requirements. All case pack requirements are per item number.
- Order confirmations will indicate estimated ship dates. Actual ship dates may shift due to changing circumstances and availability. Backorders will be shipped without notice and as available unless otherwise directed by customer.
- All changes to open orders should be submitted in writing.

### Pricing

- Prices in this catalog are valid through June 15, 2017.
- Prices may be subject to change without notice.
- The wholesale prices listed in this catalog apply to stocking retailers only. Trade customers without a physical retail storefront or a catalog operation are subject to a 50% surcharge. Please contact [info@roostco.com](mailto:info@roostco.com) to request a trade price list.

### Payment Terms

- Prepayment of opening orders is required. We accept payment by credit card (Visa, MasterCard and American Express) or company check. Using a credit card will expedite your shipment. If prepaying by check, allow two weeks for check clearance.
- Prepayments must include estimated freight charge.
- A \$20 fee will be charged for any returned checks.
- A \$15 fee will be charged for payments by wire transfer.
- For Net 30 terms, please submit complete trade and bank references. Upon approval, terms will be established for reorders.

### Shipping

- All orders are shipped FOB Vacaville, CA.
- Special routing instructions must be specified or Roost will ship at own discretion. Special handling requests are subject to extra charge.
- Roost will not be responsible for additional charges incurred for inside deliveries.
- International customers are responsible for entry into destination country, including freight forwarder arrangements, customs clearance and all associated broker charges, import duties, customs fees, tariffs and taxes. Shipping and other fees, including storage charges, for orders refused, held or denied entry by customs are the responsibility of the customer.
- Due to the nature of our products, some items will be shipped in oversized cartons, which may result in higher freight costs.
- Roost does not drop ship or ship C.O.D.

### Late Payments

- Late charges of 1.5% per month will be charged to all past due accounts.
- Customer agrees to pay all collection costs and attorney fees.
- Delinquent accounts will be reported to Dun & Bradstreet, Manufacturers Credit Cooperative and other credit bureaus.

### Returns / Claims

- Most Roost product is handcrafted. There may be some slight variation in color, texture and finish. These are not considered flaws.
- Please examine your order upon arrival for any discrepancies. Any shipping damage or loss must be claimed by consignee with carrier. All other claims must be submitted in writing to Customer Service within ten days of receipt.
- No returns will be accepted without a Roost Return Authorization (RA) number. All cartons must be identified with this number. Returns must be received in their original condition at our Vacaville location.
- Returns may be subject to a 20% handling and restocking fee.
- Unauthorized returns and refused shipments will be charged a 20% restocking fee and all freight charges.
- All cancellations must be requested in writing and confirmed by Roost.



Spring Home Issue No. 25 is now available. Please contact your sales representative or email [info@roostco.com](mailto:info@roostco.com) to request a copy.

### Roost

200 Gate Five Road, No. 116 Sausalito, California 94965  
tel. 415 339 9500 fax. 415 339 9400 [www.roostco.com](http://www.roostco.com)

### Contact Information

New accounts, new and existing orders, stock availability: [sales@roostco.com](mailto:sales@roostco.com)

Returns, claims, product information: [customerservice@roostco.com](mailto:customerservice@roostco.com)

Catalog requests, price lists, company information: [info@roostco.com](mailto:info@roostco.com)

Press inquiries, image requests: [press@roostco.com](mailto:press@roostco.com)

