

# roost<sup>TM</sup>

inspired design | alluring | finely crafted | natural



JEWELRY Fall 2017







*Beautiful, natural gemstones* in simple, modern and intriguing settings have been a hallmark of the Roost jewelry line since its inception. This season, we have lovely additions featuring Tahitian black pearls, Colombian emeralds, Tibetan quartz, Ethiopian opals and a medley of native-cut Madagascar gems.

Our tiny zodiac pendants and post earrings feature sculptural 14k gold fill to great advantage. We utilize this alloy in many of our new collections because we love its soft color, durability and value.

A favorite look this season is the layering of delicate, long necklaces and bracelets that are carefully hand knotted with tiny, faceted gemstones that shimmer and sparkle like stars plucked from the night sky.

With gift-giving in mind, we have added handsome new clutches, handbags and totes in suede and cowhide and expanded our keyring offering with oversized, satin-brass zodiac symbols. There is a treasure trove to discover within these pages — we hope you enjoy browsing.

*Your friends at Roost*



A

B

C

I

J



### Tahitian Pearl Collection

Tahitian pearls are beloved for their unusual and mesmerizing colorations, with the darkest considered the most highly prized and valuable. For this collection of necklaces, earrings and bracelet, we select pearls with a lovely, deep peacock green tone and pair them with gold fill and oxidized silver to create pieces with a modern appeal. A pearl and leather necklace has a Tahitian pearl strung on dark gray leather with gold fill bead details and an adjustable length. The earrings have gold fill ear wires or posts. Please indicate ring size 6, 7 or 8.

#### Tahitian Pearl

A Ring	approx $\frac{3}{8}$ " w
J2481-6/7/8	\$58.00 (min 1)
B Long Earrings	1 $\frac{7}{8}$ " l x $\frac{3}{8}$ " w
J2479	\$88.00 (min 1)
C Lariat	22" l x $\frac{3}{4}$ " w
J2477	\$98.00 (min 1)
D Drop Posts Earrings	approx 1" l x $\frac{3}{8}$ " w
J2480	\$88.00 (min 1)
E Bracelet	7" l x $\frac{1}{2}$ " w
J2478	\$78.00 (min 1)
F Chain & Loop Earrings	1 $\frac{3}{4}$ " l x $\frac{3}{8}$ " w
J2483	\$42.00 (min 2)
G Leather Necklace	
pendant: approx $\frac{7}{8}$ " l x $\frac{5}{8}$ " w;	
necklace: adjustable up to 32" l	
J2482	\$68.00 (min 1)
H Gold Fill Loop Earrings	2" l x $\frac{1}{2}$ " w
J2484	\$38.00 (min 2)

### Brass Links Necklace & Bracelet

A necklace and bracelet of sculptural hand-forged brass links and toggle clasps are contemporary classics.

#### Brass Links

I Necklace	adjustable 15 $\frac{1}{2}$ "-16 $\frac{1}{2}$ " l x $\frac{3}{4}$ " w
J2485	\$38.00 (min 2)
J Bracelet	adjustable 6 $\frac{3}{4}$ "-7 $\frac{1}{2}$ " l x $\frac{1}{2}$ " w
J2486	\$22.00 (min 3)

contact your local sales representative  
or fax your order to 415 339 9400.  
visit us online at roostco.com





### Gachalá Emerald Collection

Emeralds are characterized by their remarkable green color, lovely transparency and true rarity. The emeralds in our Gachalá Collection are faceted by hand into free-form rose-cut gems or sparkling beads that enhance the special characteristics in each stone. The oval stones in our ring, pendant necklace, dangle earrings, cuff and post earrings have gold fill prong settings. An assortment of dangling gold fill earrings with a variety of ear wire styles features unusual free-form faceted emerald beads with particularly intense color. Petite faceted, round emerald beads are knotted onto black silk cord on the adjustable bracelet. All the emeralds in the Gachalá Collection are a lovely shade of green but will vary in tone and intensity.





#### Gachalá Emerald

A	Ring	approx ½" w	J2442-6/7/8	\$44.00 (min 1)
B	Pendant Necklace		J2516	\$68.00 (min 1)
		pendant: approx ¾" l x ¾" w; chain: 18" l		
C	Dangle Earrings	1½" l x ¾" w	J2445	\$74.00 (min 1)
D	Cuff	2¾" dia x ½" w	J2444	\$145.00 (min 1)
E	Post Earrings	approx ½" l x ¾" w	J2443	\$68.00 (min 1)
F	Bead Earrings	1"-2¼" l x ½"-½" w	J2447	\$28.00 (min 3)
G	Knotted Bracelet	adjustable 6"-9"	J2446	\$68.00 (min 1)

#### Slim Hammered Gold Fill Jewelry

This gold fill jewelry with slim lines and subtle hammered detailing pairs perfectly with our Gachalá Emerald jewelry or our other gold fill jewelry collections. A case pack of rings includes one each of size 6, 7 and 8.

#### Slim Hammered Gold Fill Hoops

H	Small	1" dia	J2448	\$32.00 (min 2)
I	Medium	1¾" dia	J2449	\$42.00 (min 1)
J	Large	2½" dia	J2450	\$52.00 (min 1)
K	Cuff	2¼" dia x ¼" w	J2451	\$28.00 (min 2)
L	Ring	¾" w	J2452	\$19.00 (min 3)





### Martelé Collection

Gently hammered brass in geometric shapes form a necklace and a pair of dangling earrings. Petite linked circles and squares alternate to form the long necklace. Trapezoids in three graduating sizes swing from connected jump rings on long dangling earrings with gold-plated brass ear wires.

Martelé			
A	Necklace	17" l x ¾" w	J2567 \$36.00 (min 2)
B	Earrings	3" l x 1" w	J2568 \$24.00 (min 2)

### Marble Rings Stands

Clean white marble is carved into cone-shaped rings stands in two heights and polished to a matte finish. A set includes one each of the two heights.

C	Marble Ring Stands S/2		
	1" dia x 2½" h, 1" dia x 3¼" h	A205	\$10.00 (min 3)

### Sirène Collection

Natural gemstones from Madagascar are hand-cut and polished in a variety of classic fancy gem shapes to make our Sirène jewelry. The cool blue, green and clear stones include actinolite quartz, apatite, aquamarine, blue quartz, fluorite, iolite and spectralite. Hand-set in square profile gold-plated brass, the necklaces, earrings and rings are made with gemstones of varying types, colors and shapes—no two pieces are alike. Mixed case packs of single stone necklaces or rings include three different stones. The asymmetrically assorted earrings will have different yet complementary combinations of stone colors and shapes within each pair. Every case pack of all pieces in the collection will vary.

Sirène			
D	Necklace	J2524	\$28.00 (min 3)
	gem: approx ¼"–¾" dia; chain: adjustable 15"–17" l		
E	Bar Necklace	J2525	\$48.00 (min 1)
	bar: approx 1¼" l x ½" w; chain: adjustable 14"–16" l		
F	Ring	approx ¼"–¾" w J2521-6/7/8	\$24.00 (min 3)
G	Open Ring	approx ¼"–¾" w J2575	\$28.00 (min 2)
H	Cuff	2¾" dia x approx ¾" w J2526	\$48.00 (min 1)
I	Earrings	approx ¾" l x ¾" w J2576	\$48.00 (min 1)





C

F

F

B

H

H

G



A

B

G

M

F

C

H



## Tibetan Quartz & Tashi Gold Fill Collections

Sinuous designs in delicate, hammered gold fill are paired with Tibetan quartz crystals in these collections. These beautifully polished, double-terminated clear crystals with interesting black inclusions are found only in the high elevations of the Himalayan Mountains. A multi-stone pendant necklace has oxidized silver chain accented with gold fill loops. Multi-stone drop earrings have long gold fill ear wires. Hammered oval loops are paired with single stones in graceful drop earrings, and single stones dangle from oxidized silver chain in a pair of hammered oval hoops with gold fill ear wires. Hammered gold fill is formed into playful loop earrings, simple oval bangles, an artistically curved ring, two widths of cuffs and an oval loop ring. Slender rings meant for stacking are packed in a case pack of three each of sizes 6, 7 and 8. Other rings are packed one each of size 6, 7 and 8 in a case pack.

### Tibetan Quartz

A	Pendant Necklace	J2404	\$68.00	(min 1)
	pendant: approx 2¾" l x 1½" w; chain: 30" l			
B	Drop Earrings	J2406	\$34.00	(min 2)
	approx 3¾" l x ½" w			
C	Multi-Stone Earrings	J2405	\$58.00	(min 1)
	approx 2¾" l x ¾" w			
D	Hoop Earrings	J2407	\$48.00	(min 1)
	2½" l x 2" w			

### Tashi Gold Fill

E	Loops Earrings	J2408	\$34.00	(min 2)
	2" l x 1" w			
F	Oval Bangle	J2409	\$32.00	(min 3)
	2¾" dia			
G	Cuff Wide	J2410	\$68.00	(min 1)
	2¾" dia x 3" w			
H	Cuff Narrow	J2411	\$48.00	(min 1)
	2¾" dia x 1¾" w			
I	Stacking Rings	J2412	\$10.00	(min 9)
	½" w			
J	Ring Wide	J2413	\$22.00	(min 3)
	¾" w			
K	Ring Oval	J2414	\$16.00	(min 3)
	Oval: ½" l x ¾" w			

## Faceted Jewelry Stands

Display jewelry with modern, faceted forms hand-cast from concrete. Rings stands in three heights are packed two of each height in a case pack of six. Larger hexagonal and octahedron-shaped stands display bracelets, earrings, necklaces or rings and are sold in an assorted case pack of four—two each of both shapes.

L	Faceted Ring Stand	ST520	\$7.50	(min 6)
	1½" dia x 3" h, 1¾" dia x 4" h, 2" dia x 4¾" h			
M	Faceted Jewelry Stand	ST521	\$9.00	(min 4)
	3" w x 3" d x 2½" h, 4" dia x 2¾" h			



A



### Birthstone Rings

Iconic birthstone rings get a chic update with a two-stone, adjustable open front design made with sleek gold-filled square rod bands. Choose rings by birthstone or a set of twelve, one each of all birthstones. When ordering individual birthstones please indicate choice of Garnet, Amethyst, Aquamarine, White Zircon, Emerald, Pearl, Ruby, Peridot, Blue Sapphire, Opal, Topaz or Turquoise.

A Birthstone Ring	1/8" w	J2531	\$18.00	(min 2)
Birthstone Rings S/12	1/8" w	J2531-SET	\$195.00	(min 1)

### Zodiac Jewelry

The popular zodiac astrological system originated in ancient Greece. Each zodiac sign had a corresponding Greek zodiac symbol. For our Zodiac pendant necklaces and post earrings, the recognizable symbols are delicately crafted from gold fill. The necklace has a gold fill chain and spring ring closures; earrings have gold fill posts. Choose necklaces or earring pairs by symbol type or a case pack of twelve that includes one of every symbol. When ordering individual symbols please indicate choice of Capricorn, Aquarius, Pisces, Aries, Taurus, Gemini, Cancer, Leo, Virgo, Libra, Scorpio, or Sagittarius.

Zodiac				
B Post Earrings	approx 1/4" dia	J2532	\$18.00	(min 2)
Post Earrings S/12	approx 1/4" dia	J2532-SET	\$195.00	(min 1)
C Pendant Necklace		J2533	\$26.00	(min 2)
pendant: approx 1/2" dia; chain: 16" l				
Pendant Necklaces S/12		J2533-SET	\$295.00	(min 1)
pendant: approx 1/2" dia; chain: 16" l				



B





### Luna Post Earrings

Amplly-sized post earrings are made from hammered brass crescent moons; posts are sterling silver.

D Luna Post Earrings	2" l x 1/4" w
J2541	\$18.00 (min 3)

C

D





A

B

C

G

H





## Delica Bead Jewelry

Perfect, tiny tubular beads known as Japanese Delica Beads are the basis for this graphic jewelry collection. These Japanese glass beads, with their high quality and uniform shape, are considered a world standard for beads. Gold-plated brass fittings and copper-toned beads add a nice contrast to the black and white beaded designs of our necklaces, hoops and adjustable bracelet. Bead bracelets in two widths are woven in pretty chevron patterns using a classic technique called peyote stitch.

### Delica Bead Chevron Bracelet

A	Wide 1 1/4" w; adjustable up to 9"	J2558	\$78.00	(min 1)
B	Narrow 1/4" w; adjustable up to 9"	J2557	\$28.00	(min 2)
C	Hoops Small 1 1/8" dia	J2553	\$12.00	(min 4)
D	Hoops Large 1 1/2" dia	J2554	\$14.00	(min 3)
E	Marquise Earrings 3" l x 1 1/4" w	J2555	\$14.00	(min 3)
F	Bracelet adjustable 6 1/2"-7 1/2" l	J2556	\$14.00	(min 3)
G	Necklace Short pendant: 1/2" l x 3/8" w; chain: adjustable 14"-16" l	J2552	\$34.00	(min 2)
H	Necklace Long adjustable 32"-34" l	J2574	\$44.00	(min 1)

### Chevron Hoops & Post Earrings

Hoop earrings formed from connected brass chevrons complement our Delica Bead collection. Ear wires are gold-plated brass. Post earrings with the same design have sterling silver posts.

### Chevron Hoops

I	Small 1 1/2" l x 7/8" w	J2560	\$16.00	(min 3)
J	Large 2 1/8" l x 1 3/8" w	J2561	\$18.00	(min 3)
K	Post Earrings 3/8" l x 1/4" w	J2559	\$12.00	(min 4)



## Sculptural Brass Earrings

This intriguing collection of earrings is hand-cut and formed from brass in sculpted circle and kite shapes. The subtle undulations and hammering of the shapes and the wire-brushed finish of the brass reflect light in lovely ways. Each hanging earring has sterling silver wire detail along one edge that extends beyond the brass shape to form an interesting curved ear wire. The post earrings have sterling silver posts.

Sculptural			
A	Circles Earrings Small J2548	\$22.00	(min 2)
	1½" l x 1" w		
B	Circles Earrings Large J2549	\$32.00	(min 2)
	2¾" l x 2¼" w		
C	Circles Post Earrings Small		
	1" dia J2550	\$16.00	(min 3)
D	Circles Post Earrings Large		
	1½" dia J2551	\$18.00	(min 2)
E	Kite Earrings Small J2546	\$22.00	(min 2)
	2" l x 1½" w		
F	Kite Earrings Large J2547	\$34.00	(min 2)
	4" l x 2" w		





## Alabaster Boxes

Pure white alabaster, with soft golden brown veining, is carved into square and rectangular lidded boxes. Matte brass edging on the box lids provide an elegant contrast with the translucent white stone.

Alabaster Boxes				
G	Square Small	A257	\$32.00	(min 1)
	4½" sq x 2½" h			
H	Square Large	A258	\$48.00	(min 1)
	6" sq x 2½" h			
I	Rectangle Small	A392	\$38.00	(min 1)
	6" l x 3½" w x 2½" h			
J	Rectangle Large	A393	\$54.00	(min 1)
	8" l x 5" w x 2½" h			

## Tiny Cast Bowls

Diminutive brass bowls are finished with the subtle rough cast texture left intact.

K	Tiny Cast Bowls S/2	A251	\$9.00	(min 4)
	2¾" dia x ¾" h, 3½" dia x ½" h			

## Santana Round Leather Pouches

Gently pebbled caramel or deep olive green-toned leather is crafted into round leather coin pouches with brass button closures. See pages 124–125 for other pieces from the Santana collection.

Santana Leather Pouches				
L	Deep Olive			
	Small	3½" dia	A248	\$6.00 (min 6)
	Large	5" dia	A249	\$10.00 (min 4)
M	Caramel			
	Small	3½" dia	A317	\$6.00 (min 6)
	Large	5" dia	A318	\$10.00 (min 4)





A

B

C

D



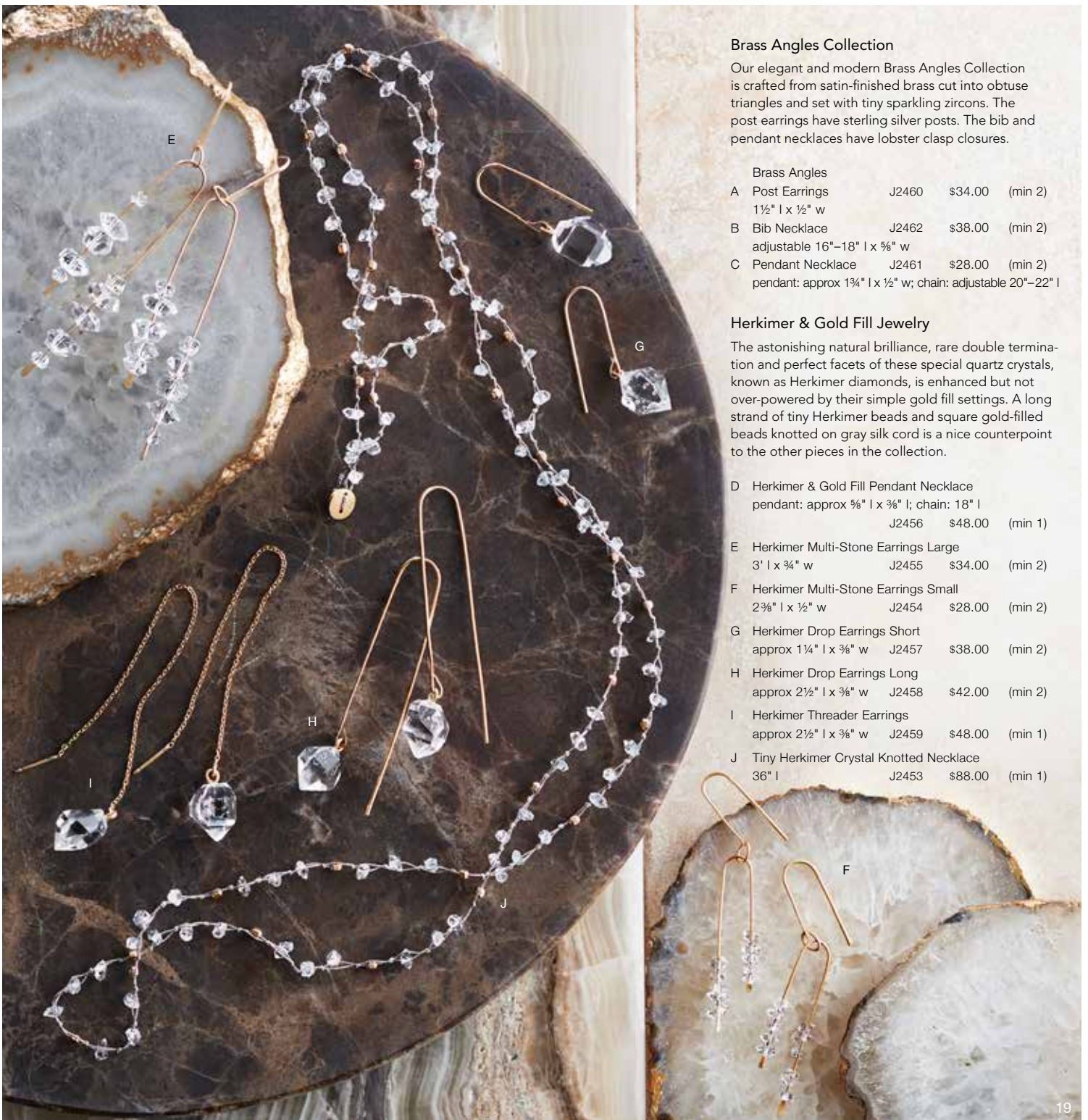

### Brass Angles Collection

Our elegant and modern Brass Angles Collection is crafted from satin-finished brass cut into obtuse triangles and set with tiny sparkling zircons. The post earrings have sterling silver posts. The bib and pendant necklaces have lobster clasp closures.

Brass Angles			
A Post Earrings	J2460	\$34.00	(min 2)
1½" l x ½" w			
B Bib Necklace	J2462	\$38.00	(min 2)
adjustable 16"-18" l x ⅝" w			
C Pendant Necklace	J2461	\$28.00	(min 2)
pendant: approx 1¼" l x ½" w; chain: adjustable 20"-22" l			

### Herkimer & Gold Fill Jewelry

The astonishing natural brilliance, rare double termination and perfect facets of these special quartz crystals, known as Herkimer diamonds, is enhanced but not over-powered by their simple gold fill settings. A long strand of tiny Herkimer beads and square gold-filled beads knotted on gray silk cord is a nice counterpoint to the other pieces in the collection.

D Herkimer & Gold Fill Pendant Necklace	pendant: approx ⅝" l x ⅜" l; chain: 18" l		
	J2456	\$48.00	(min 1)
E Herkimer Multi-Stone Earrings Large	3" l x ¾" w		
	J2455	\$34.00	(min 2)
F Herkimer Multi-Stone Earrings Small	2⅜" l x ½" w		
	J2454	\$28.00	(min 2)
G Herkimer Drop Earrings Short	approx 1¼" l x ⅜" w		
	J2457	\$38.00	(min 2)
H Herkimer Drop Earrings Long	approx 2½" l x ⅜" w		
	J2458	\$42.00	(min 2)
I Herkimer Threader Earrings	approx 2½" l x ⅜" w		
	J2459	\$48.00	(min 1)
J Tiny Herkimer Crystal Knotted Necklace	36" l		
	J2453	\$88.00	(min 1)





A

B

G

F





### Blanca Marble & Brass Collection

Our modern Blanca Collection combines smooth, subtly veined white marble with matte-finished brass in a sublime pairing of natural materials. Choose from two styles of long, statement-making marble and brass post earrings or slender, extra-long brass post earrings. Or opt for more demure small square marble or brass dot post earrings. Necklaces in large and small have pleasing geometric-shaped pendants. Open front rings in marble and brass or all brass are adjustable. Bangles made from satin-finished square profile brass rod complement other pieces in the collection. Tiny post earrings in brass dot or marble square styles are packed three of each pair to a case pack. All post earrings have sterling silver posts.

Blanca			
A	Brass Bangle	2 5/8" dia x 1/8" w	J2429 \$10.00 (min 6)
B	Marble Rectangle Post Earrings	2 5/8" l x 5/8" w	J2436 \$34.00 (min 2)
C	Brass Dangle Post Earrings	3 1/2" l x 1/8" w	J2430 \$18.00 (min 3)
D	Marble Column Post Earrings	2 3/4" l x 1/2" w	J2437 \$32.00 (min 2)
E	Tiny Post Earrings	approx 1/4" dia	J2433 \$8.00 (min 6)
Marble & Brass Necklace			
F	Large	pendant: 1 3/4" l x 1" w; chain: adjustable 30"-32" l	J2434 \$32.00 (min 2)
G	Small	pendant: approx 3/4" l x 1/2" w; chain: adjustable 18"-20" l	J2435 \$18.00 (min 3)
H	Brass Ring	1/2" w; adjustable	J2431 \$9.00 (min 6)
I	Marble & Brass Ring	1/2" w; adjustable	J2432 \$10.00 (min 6)





A

C

D

F

B

H

G



## Polygon Jewelry & Feathery Bracelets

This fun high-shine jewelry is made from brass with polished gold and gunmetal finishes. A bracelet made from a unique style of textured S chain with short dangling metal feathers is playful and feels nice on the wrist. A necklace and pair of earrings is made up of interesting, interlocking obtuse shapes.

Polygon				
A	Necklace Gold	adjustable 17"-19" l	J2395	\$16.00 (min 3)
B	Necklace Gunmetal	adjustable 17"-19" l	J2396	\$16.00 (min 3)
C	Earrings Gold	2¼" l x 1½" w	J2397	\$10.00 (min 4)
	Earrings Gunmetal (not shown)		J2398	\$10.00 (min 4)
		2¼" l x 1½" w		
D	Feathery Bracelet Gunmetal		J2400	\$12.00 (min 4)
	adjustable 6½"-7½" l x ¾" w			
E	Feathery Bracelet Gold		J2399	\$12.00 (min 4)
	adjustable 6½"-7½" l x ¾" w			

## Metallic Leather Accessory Collection

Our assortment of leather bags, clutches and pouches has a fine metallic, lightly distressed finish. Six styles are offered in champagne or pewter leather. The tote, clutch and crossbody bag have matching light or dark-toned cotton lining. The flat bottom tote has a brass zippered top with leather tassel pull, and interior pockets that are edged with metallic leather—one zippered and two open top for cell phone or other quick-reach items. The foldover clutch and crossbody bag have brass zippered tops and gold-tone metallic closures; the crossbody style has a leather tassel zipper pull. Rectangular and round pouches in three sizes have brass zippers and are unlined.

Metallic Leather				
F	Tote Champagne		A368	\$98.00 (min 1)
	14½" w x 5½" d x 13" h			
	Tote Pewter (not shown)		A367	\$98.00 (min 1)
	14½" w x 5½" d x 13" h			
G	Crossbody Champagne		A366	\$42.00 (min 1)
	9½" w x ½" d x 6¼" h			
H	Crossbody Pewter		A359	\$42.00 (min 1)
	9½" w x ½" d x 6¼" h			
	Clutch Pewter (not shown)	9½" l x 6¼" w	A372	\$36.00 (min 2)
I	Clutch Champagne	9½" l x 6¼" w	A373	\$36.00 (min 2)
J	Pouch Pewter Round	5" dia	A374	\$12.00 (min 4)
K	Pouch Champagne Round	5" dia	A375	\$12.00 (min 4)
L	Pouch Pewter Small	5¼" l x 3½" w	A376	\$10.00 (min 4)
M	Pouch Champagne Small	5¼" l x 3½" w	A377	\$10.00 (min 4)
N	Pouch Pewter Large	7" l x 5" w	A378	\$14.00 (min 4)
O	Pouch Champagne Large	7" l x 5" w	A379	\$14.00 (min 4)



A

## Suave Suede Collection

Suave Suede bags in black or gray are offered in a vast array of styles. A shoulder bag has an adjustable length strap that cinches on one side with a tassel end and decorative corner details along the top. The shoulder bag is lined in matching cotton fabric with a zippered inside pocket and magnetic closure. An unlined bucket bag has a long crossbody length strap and a cinched tassel closure. A crossbody envelope-style bag is lined with matching cotton fabric and a magnetic closure. Two styles of lined pouches have brass zippers and matching suede pull tabs.

### Suave Suede

A	Shoulder Bag Gray	12" w x 2" d x 12" h	A508	\$45.00	(min 1)
	Shoulder Bag Black (not shown)		A509	\$45.00	(min 1)
		12" w x 2" d x 12" h			
B	Bucket Bag Gray	10" w x 6" d x 9½" h	A510	\$24.00	(min 2)
C	Bucket Bag Black	10" w x 6" d x 9½" h	A512	\$24.00	(min 2)
D	Crossbody Envelope Gray	10" w x ½" d x 6½" h	A513	\$18.00	(min 3)
E	Crossbody Envelope Black	10" w x ½" d x 6½" h	A514	\$18.00	(min 3)
F	Card Pouch Gray	5½" l x 4¼" w	A515	\$9.00	(min 4)
G	Card Pouch Black	5½" l x 4¼" w	A516	\$9.00	(min 4)
H	Oval Pouch Gray	4¼" l x 3¾" w	A517	\$8.00	(min 4)
I	Oval Pouch Black	4¼" l x 3¾" w	A518	\$8.00	(min 4)

B

C

D

E



### Zodiac Key Rings

Zodiac symbols cast in brass with a brushed satin finish are graphically interesting and make great gifts. Choose any individual symbol or a set of all twelve symbols. When ordering individual symbols, please indicate choice of Capricorn, Aquarius, Pisces, Aries, Taurus, Gemini, Cancer, Leo, Virgo, Libra, Scorpio, or Sagittarius. See page 13 for our Zodiac Pendant Necklaces and Post Earrings.

- J Zodiac Key Rings S/12 A499-SET \$65.00 (min 1)  
1"-2½" w x 1¼"-2½" h
- Zodiac Key Ring A499 \$6.00 (min 2)  
1"-2½" w x 1¼"-2½" h







B



F



F



E



C



A







## Welo Opal Collection

Fiery opals formed in Ethiopian volcanic rock over millennia are the centerpiece of our Welo Opal collection. The opals are cut into tiny round cabochons and polished to enhance their flashes of orange, yellow, white, green and blue color. The stones are set into gold-plated brass with bezel or prong settings in our post earrings, necklaces, bracelet and ring. A bracelet has a phases of the moon crescent-shaped design. Crescent-shaped necklaces in three styles are sold in a mixed case pack of one of each style. A single prong-set opal necklace is sold separately. Four styles of tiny post earrings are packed one of each pair to a mixed case pack. The necklaces are finished with delicate lobster clasps; earrings have sterling silver posts. A case pack of rings includes one each of sizes 6, 7 and 8.

### Welo Opal

	Hoop Post Earrings			
A	Small	½" dia	J2527	\$22.00 (min 2)
B	Large	1" dia	J2528	\$26.00 (min 2)
C	Dangle Post Earrings	2" l x ½" w	J2529	\$26.00 (min 2)
D	Tiny Post Earrings	⅜"-¾" l x ⅛"-¾" w	J2530	\$22.00 (min 4)
E	Phases of the Moon Bracelet	adjustable 6¼"-7½" l x ⅜" w	J2534	\$18.00 (min 3)
F	Crescent Necklace	chain: adjustable 15"-17" l	J2535	\$24.00 (min 3)
G	Pendant Necklace	pendant: approx ⅜" dia; chain: 16" l	J2537	\$18.00 (min 3)
H	Ring	⅜" w	J2539	\$16.00 (min 3)





B

J

A

D

D

E

F

C



## Moon & Stars Jewelry

The moon and stars are aglow in warm brass and intertwined with rhodium-plated brass chains the color of the deep night sky in our Moon & Stars jewelry. A pair of post earrings and a pendant necklace with rhodium brass chain feature cast brass crescent moons. A large crescent hangs from a long length of rhodium brass chain on a necklace meant for layering. Two necklaces pair the moon and stars—a Y-style version symbolizing phases of the moon, the other with a small crescent moon amid four stars. A matching bracelet and necklace intersperse stars and lengths of rhodium brass chain like stars trailing across the night sky, and are complemented by our Shooting Star Earrings with their cascading lengths of chain. Petite brass post earrings in the star and crescent moon shapes come in a case pack of three each of the two designs. Post earrings have sterling silver posts; dangling earrings have sterling silver ear wires.

### Crescent Moon

#### A Pendant Necklace

pendant: 1¾" l x ⅛" w; chain: 30" l

J2334 \$18.00 (min 3)

#### B Post Earrings

1⅝" l x ⅛" w

J2335 \$22.00 (min 3)

#### C Layering Necklace

adjustable 30"–32" l

J2333 \$16.00 (min 3)

#### D Moon & Stars Post Earrings

¼" dia, ⅜" l x ¼" w

J2339 \$12.00 (min 6)

#### E Phases of the Moon Y Necklace

drop: 6" l; chain: adjustable 18"–20" l

J2337 \$18.00 (min 3)

#### F Moon & Stars Chain Necklace

adjustable 16"–18" l

J2332 \$16.00 (min 3)

#### G Star Trail Bracelet

adjustable 6¾"–7¼" l

J2336 \$9.00 (min 3)

#### H Star Trail Necklace

adjustable 38"–40" l

J2401 \$22.00 (min 3)

#### I Shooting Star Earrings

4¾" l x ¼" w

J2338 \$14.00 (min 3)

## Cupped Hands Jewelry Dish

A pair of small cupped hands makes a lovely display dish for small jewelry items. Cast from dark gray concrete with a smooth polish.

#### J Cupped Hands Jewelry Dish

2⅞" l x 2¼" w x 1" h

ST666 \$22.00 (min 1)







## Constellation Necklaces

Cassiopeia, Andromeda and Pleiades constellations shine forth in sparkling, natural white zircon in our silver-plated and brass Constellation Necklaces. Small or large disk necklaces are packed one of each style in a case pack.

### Constellation Necklaces

A	Silver-Plated Small	J1859	\$26.00	(min 3)
	pendant: $\frac{5}{8}$ " dia; chain: adjustable 16"-18" l			
B	Silver-Plated Large	J1393	\$34.00	(min 3)
	pendant: approx 1 $\frac{1}{8}$ " dia; chain: 24" l			
C	Brass Small	J1387	\$24.00	(min 3)
	pendant: $\frac{5}{8}$ " dia; chain: adjustable 16"-18" l			
D	Brass Large	J1280	\$32.00	(min 3)
	pendant: approx 1 $\frac{1}{8}$ " dia; chain: 24" l			

## Crescent Moon Hoops

Polished silver-plated and solid brass crescent moons dangle from slender wire on these graceful hoops.

### Crescent Moon Hoops

E	Brass Small	J2510	\$10.00	(min 3)
	1 $\frac{1}{4}$ " dia			
F	Brass Medium	J2511	\$12.00	(min 3)
	1 $\frac{3}{4}$ " dia			
G	Brass Large	J2512	\$14.00	(min 3)
	2 $\frac{1}{2}$ " dia			
H	Silver-Plated Small	J2513	\$12.00	(min 3)
	1 $\frac{1}{4}$ " dia			
I	Silver-Plated Medium	J2514	\$14.00	(min 3)
	1 $\frac{3}{4}$ " dia			
	Silver-Plated Large (not shown)			
	2 $\frac{1}{2}$ " dia	J2515	\$16.00	(min 3)







## Loop Post Earrings

Linked brass circles set onto posts are a fun alternative to hoops earrings. Posts are sterling silver.

- A Double Loop Post Earrings  
 1¾" l x 1" w  
 J2507 \$16.00 (min 3)
- B Triple Loop Post Earrings  
 3" l x 2" w  
 J2508 \$22.00 (min 2)

## Bianca Drusy Jewelry

Natural white quartz drusies are enhanced with a subtle iridescent luster and cut into perfect circles then set into brass bezels with a semi-circle detail. The brass chain necklace is finished with a lobster clasp; earrings have sterling silver posts.

- Bianca Drusy
- C Necklace  
 pendant: ¾" l x ½" w; chain: 16" l  
 J2564 \$22.00 (min 2)
- D Post Earrings  
 ¾" l x ½" w  
 J2563 \$28.00 (min 2)
- E Ring  
 ¾" w  
 J2562-6/7/8 \$22.00 (min 1)

## Freya Drusy Collection

For our Freya Drusy Collection we select shimmering natural Brazilian quartz drusies in shades ranging from lavender to plum and envelope the edges in gold foil plating that offsets the lovely color of each stone. Crescent-shaped and freeform oval drusy pendant necklaces have polished brass chains; matching dangling earrings have

gold-plated brass ear wires. A black leather tassel necklace adorned with a drusy is finished around the neckline with a length of brass curb-style chain. A bracelet on flat black leather cord has a brass toggle closure.

- Freya Drusy
- F Crescent Necklace  
 pendant: 1" l x ¼" w; chain: adjustable 18"-20" l  
 J2267 \$24.00 (min 2)
- G Pendant Necklace  
 pendant: approx 1½" l x 1" w; chain: 32" l  
 J2266 \$28.00 (min 2)
- H Tassel Necklace  
 tassel pendant: 7¾" l; necklace: 31" l  
 J2265 \$32.00 (min 2)
- I Earrings  
 approx 1¾" l x ½" w  
 J2270 \$32.00 (min 2)
- J Bracelet  
 7½" l  
 J2269 \$24.00 (min 2)





F

H

G

I

J



## Silver & Brass Dot Collection

A sleek merger of graphic dot designs and contrasting satin-finished metals gives these pieces a playful yet modern appeal. Satin-finished brass and sterling silver are fused in an array of highly wearable jewelry pieces. The cuff and ring are adjustable. Earrings with brass dots of three different scales each have sterling silver ear wires of a complementary length.

### Silver & Brass Dot

A Cuff	2½" dia X ⅝" w	
J2467	\$48.00	(min 1)
B Stick Post Earrings	2½" l x ⅜" w	
J2465	\$32.00	(min 2)
C Ring	⅜" w	
J2466	\$18.00	(min 3)
D Earrings Small	¾" l x ¼" w	
J2468	\$12.00	(min 3)
E Earrings Medium	1½" l x ½" w	
J2469	\$16.00	(min 3)
F Earrings Large	2" l x 1" w	
J2470	\$18.00	(min 3)
G Silver & Brass Multi-Dot Long Earrings	2½" l x ½" w	
J2464	\$28.00	(min 2)
H Brass Dot Hair Stick	5" l; circle: ⅝" dia	
J2463	\$12.00	(min 3)
I Silver Dot Pendant Necklace	pendant: ¼" dia; chain: 16" l	
J2471	\$16.00	(min 3)

## Enamel Bead Collection

Tiny white enamel beads are strung on delicate gold-plated chain in this contemporary and feminine collection of necklaces, bracelet and earrings. The necklaces and bracelet are adjustable in length and have spring closures. The earrings have gold-plated threaders and posts.

### Enamel Bead

J Necklace White	adjustable 16"–18" l	
J2473	\$36.00	(min 2)
K Y Necklace White	drop: 3¾" l; necklace: adjustable 15"–17" l	
J2476	\$20.00	(min 3)
L Bracelet White	adjustable 6"–7" l	
J2472	\$12.00	(min 3)
M Threader Earrings White	2½" l	
J2475	\$10.00	(min 3)
N Post Earrings White	2" l	
J2474	\$10.00	(min 3)







B

C

K

D

E

L

N

M

T





### Plexus Mesh Link Necklace & Bracelet

Brass links are joined and plated with gold or silver finishes to create these mesh link necklaces and bracelets. Chic matte-finished fold-over clasps add to the modern feel of the pieces. The necklaces are sold as a mixed case pack of one each of the gold and silver; the bracelet case pack of four includes two each of the two metals.

#### Plexus Mesh Link

A	Necklace	17" l x 3/4" w
	J2440	\$24.00 (min 2)
B	Bracelet	7 1/2" l x 1/2" w
	J2441	\$18.00 (min 4)

### Kenna Leather Clutches

A sleek envelope style leather clutch has a simple brass ball stud closure. Interior dividers help keep a cell phone separated from cards and currency.

#### C Kenna Leather Clutches

	Sable	11" l x 6" w
	A348	\$38.00 (min 1)
	Black	11" l x 6" w
	A349	\$38.00 (min 1)



### Plexus Mesh Collection

Woven brass mesh in silver, gold, rose gold and gunmetal plated finishes makes a striking collection of bangles and rings. Svelte hinged bangles with secure snap closures are made from thin square rod with a matte finish. Narrow and wide bangles are packed one of each finish (four) to a case pack; stretch bracelets and oval or rectangular latch bangles are packed in mixed cases of two each of four metal finishes. A case pack of twelve rings includes one of each finish in sizes 6, 7 and 8.

#### Plexus Mesh

D	Wide Bangle	2 1/2" dia x 1 1/8" w
	J2251	\$18.00 (min 4)
E	Narrow Bangle	2 1/2" dia x 5/8" w
	J2252	\$14.00 (min 4)
F	Stretch Bracelet	2 1/2" dia x 1/4" w
	J2253	\$8.00 (min 8)
G	Ring	3/8" w
	J2254	\$5.00 (min 12)

#### Plexus Latch Bangle

H	Oval	2 3/8" dia x 1/8" w
	J2255	\$9.00 (min 8)
I	Rectangular	2 3/8" dia x 1/8" w
	J2256	\$9.00 (min 8)





D

E

G

H

F

I



## Half Moon Leather Pouches

Stylish half-moon shaped pouches crafted from cowhide come in three useful sizes. The small pouch is perfectly sized for small cosmetic items, the medium and large sizes double as clutch purses for a casual evening out. The black and white or roan hide pouches have black lining, the chestnut hide has caramel-colored lining; all have brass zippers with leather tassel zipper pulls. Matching envelope-style pouches are unlined and finished with brass button closures and are sized to hold credit cards and currency.

### Half Moon Leather Pouches

#### A Black & White

Small	5¾" l x 2½" w x 3¾" h
A307	\$25.00 (min 2)
Medium	8" l x 2¾" w x 4¾" h
A308	\$35.00 (min 2)
Large	9½" l x 2¾" w x 5½" h
A309	\$45.00 (min 1)

#### B Roan

Small	5¾" l x 2½" w x 3¾" h
A397	\$25.00 (min 2)
Medium	8" l x 2¾" w x 4¾" h
A398	\$35.00 (min 2)
Large	9½" l x 2¾" w x 5½" h
A399	\$45.00 (min 1)

#### C Chestnut

Small	5¾" l x 2½" w x 3¾" h
A444	\$25.00 (min 2)
Medium	8" l x 2¾" w x 4¾" h
A445	\$35.00 (min 2)
Large	9½" l x 2¾" w x 5½" h
A446	\$45.00 (min 1)

#### D Leather Card Holder

Black & White	4½" l x 3" w
A330	\$15.00 (min 4)
Roan	4½" l x 3" w
A440	\$15.00 (min 4)
Chestnut	4½" l x 3" w
A450	\$15.00 (min 4)

## Brass Typeface Key Rings

Bold brass capital letter key rings fit nicely in the hand. Made from solid brass with a satin finish. Choose any individual letter or a starter set; the set includes one each of the most popular letters: A, C, D, E, H, J, K, L, M, P, R and S.

#### E Brass Typeface Key Rings S/12

1"-1¾" w x 2¾" h	
ME1023	\$65.00 (min 1)
Brass Typeface Key Ring	
(please indicate letter choice when ordering)	
1½" w x 2¾" h	
ME1024	\$6.00 (min 2)







B

C

E





A

B



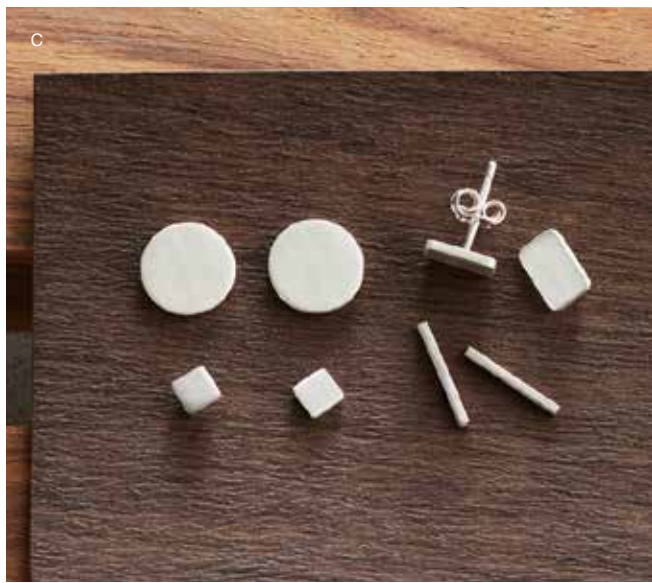

### Numeral Post Earrings

Diminutive digits are hand-cast from sterling silver then highly polished or gold-plated to create these fun post earrings. An assorted case pack includes one each of numerals 0 through 9.

#### Numeral Post Earrings

A	Gold-Plated Silver	¼" l x ⅛" w	J2439	\$8.00	(min 10)
B	Silver	¼" l x ⅛" w	J2438	\$7.00	(min 10)

### Silver Shapes Post Earrings

Petite matte sterling silver post earrings in round, rectangle, square and bar shapes are sold as a mixed case pack of the four different styles.

C	Silver Shapes Post Earrings		J2060	\$12.00	(min 4)
		½"-½" l x ⅛"-¾" w			

### Mini Hoops in Gold Fill & Sterling Silver

Sweet little shaped hoops come in shiny 14k gold fill or polished sterling silver. Case pack includes two each of three styles.

	Mini Hoops				
D	Gold-Filled	⅝"-1" l x ⅜"-½" w	J2061	\$15.00	(min 6)
E	Sterling Silver	½"-¾" l x ⅜"-½" w	J2062	\$10.00	(min 6)

### Veldi Collection

Simple square and cube post earrings are made from sterling silver and embedded with tiny brilliant zircon stones. A sterling cube ring with a single zircon has a matte brass band. Earrings are packed in a mixed case pack of two pairs each of the tiny post styles. Please indicate ring size 6, 7 or 8.

	Veldi Sterling Silver				
F	Post Earrings	¼" sq, ⅜" sq	J2063	\$16.00	(min 4)
G	Cube Ring	¼" sq	J2064-6/7/8	\$18.00	(min 1)







K



A



B

B

C

D

E

J



## Totem Collection

Inspired by some of the intriguing shapes carved on Inuit totem poles, this collection of earrings, cuffs and necklace is hand-cut and formed from brass sheet. The pieces are textured and carefully polished for added appeal. Hoops are brass; tiny crescent earrings and medium-sized dangle earrings have gold-plated brass ear wires; large statement post earrings have sterling silver posts. Cuffs are packed one each of three styles to a case pack. The large earrings come in a case pack of one pair each of two designs. A complementary necklace is made from brass faceted beads and textured discs woven onto chocolate brown silk cord.

Totem	
A Disc Necklace	17" l
J2274	\$22.00 (min 3)
B Cuff	2¼" dia x ¾"-1¼" w
J2273	\$22.00 (min 3)
C Hoops	2¼" dia
J2275	\$14.00 (min 3)
D Earrings Medium	2½" l x ⅝" w
J2272	\$14.00 (min 3)
E Earrings Large	2⅝" l x 1¼" w, 3⅝" l x ⅞" w
J2271	\$22.00 (min 2)
F Tiny Crescent Earrings	¾" l x ⅝" w
J2383	\$10.00 (min 3)

## Terraform Marble Jewelry Plinths

Modern technology and an artisanal sensibility come together in our collection of striking jewelry trays that were inspired by the contours of terrain and precisely carved from fine white marble.

Terraform Marble Jewelry Plinths	
G Small	4" dia x 1½" h
ST460	\$28.00 (min 2)
H Medium	5¾" dia x 1½" h
ST461	\$38.00 (min 2)
I Large	7¾" dia x 1½" h
ST462	\$58.00 (min 1)
J Extra Large	12" dia x 1½" h
ST463	\$78.00 (min 1)

## Tie-Dyed Leather Pouches

These gorgeous and giftable pouches are made from supple light-toned leather that is tie-dyed with chocolate brown or midnight blue in abstract patterns. The pouches have brass zippers with matching leather pull tassels and are lined with matching solid colored cotton fabric. A sewn-in bottom panel holds bags upright.

Tie-Dyed Leather Pouches	
K Midnight Blue	
Small (not shown)	7¼" w x 2" d x 4½" h
A335	\$14.00 (min 3)
Large	8½" w x 2" d x 5¾" h
A336	\$18.00 (min 3)
L Chocolate	
Small	7¼" w x 2" d x 4½" h
A337	\$14.00 (min 3)
Large (not shown)	8½" w x 2" d x 5¾" h
A338	\$18.00 (min 3)







A

E

C

F

G





### Cleo Collection

These stylish pieces, made of cascading brass squares or disks, are reminiscent of jewelry Cleopatra might have worn but with a certain modern élan.

#### Cleo Dangle Earrings

- |   |         |                   |
|---|---------|-------------------|
| A | Squares | 4 7/8" l x 3/8" w |
|   | J2341   | \$26.00 (min 2)   |
| B | Circles | 3 1/2" l x 3/8" w |
|   | J2342   | \$22.00 (min 2)   |

#### Cleo Chokers

- |   |         |  |
|---|---------|--|
| C | Squares | pendant: 3 3/8" l x 3/8" w; choker: 5" dia |
|   | J2343   | \$26.00 (min 2)                            |
| D | Circles | pendant: 2 1/2" l x 3/8" w; choker: 5" dia |
|   | J2344   | \$22.00 (min 2)                            |

### Dendritic Opal Collection

We like the appealing play of black and white found in dendritic opal, a milky white stone characterized by its black inclusions. Graphic polished stones are offset nicely by warm brass bezels in two sizes of round pendant necklaces and a long rectangle ring.

#### Dendritic Opal

- |   |                        |  |
|---|------------------------|--|
| E | Pendant Necklace Small | pendant: 1/2" dia; chain: adjustable 18"-20" l |
|   | J2345                  | \$22.00 (min 2)                                |
| F | Pendant Necklace Large | pendant: 1 3/8" dia; chain: 36" l              |
|   | J2346                  | \$48.00 (min 1)                                |
| G | Ring                   | 1 3/8" w                                       |
|   | J2347-6/7/8            | \$22.00 (min 1)                                |





### Knotted & Braided Lapis Jewelry

Tiny deep blue lapis faceted beads are strung on knotted silk cord in a lariat necklace with pointed brass bead ends and a braided cord bracelet with button closure. A knotted adjustable bracelet is strung with larger faceted lapis beads. See page 71 for additional Knotted Lapis styles.

#### Tiny Lapis

A	Knotted Lariat	36" l	J2418	\$68.00 (min 1)
B	Braided Bracelet	approx 6¾" l	J2420	\$16.00 (min 3)
C	Lapis Knotted Bracelet	adjustable 7"-9"	J2419	\$24.00 (min 2)

### Serpent Hoops & Ring

Sly serpents with sapphire eyes form a pair of gold-plated silver hoop earrings and a ring. The clever hoops are open in front with each serpent chasing its tail. A coiled serpent forms an adjustable ring.

#### Serpent

D	Hoops	1½" dia x 2" l	J2421	\$34.00 (min 2)
E	Ring	¼" w; adjustable	J2422	\$18.00 (min 3)

### Lapis Enamel Bead Collection

Lapis-colored enamel beads strung on gold-plated chain form a delicate bracelet and a double strand necklace, both with spring-closure. A pair of threader earrings has a chain back with a gold-plated end that feeds through the ear.

#### Enamel Bead

F	Bracelet Lapis	adjustable 6"-7" l	J2426	\$12.00 (min 3)
G	Necklace Lapis	adjustable 16"-18" l	J2427	\$36.00 (min 2)
H	Threader Earrings Lapis	2½" l	J2428	\$10.00 (min 3)





### Evil Eye Collection

The evil eye is a popular talisman in many cultures and is said to protect its wearer from mysterious curses. Our Evil Eye jewelry is hand-cast from brass and each piece is set with a sparkling blue sapphire eye. A round evil eye pendant hangs from a gold-plated chain strung with lapis-colored enamel beads; the other pendant hangs from a brass chain.

Evil Eye				
I Bracelet	J2423	\$19.00	(min 3)	
				2½" dia x ⅝" W
J Earrings	J2424	\$26.00	(min 3)	
				1⅜" l x ⅝" dia
K Pendant Necklace	J2389	\$24.00	(min 3)	
				pendant: ½" h x ¾" w; chain: adjustable 16"-18" l
L Enamel Bead Necklace	J2425	\$36.00	(min 2)	
				pendant: ⅝" dia; necklace: adjustable 16"-18" l





A

B

C

D





### Turquoise & Gold Jewelry

Tiny, tubular turquoise and gold-filled bugle beads alternate on a long strand necklace perfectly suited to layering. Tiny turquoise seed beads are interspersed with gold-filled heishi beads and lengths of gold-filled chain and accented with slender gold-filled feathers on necklaces in two lengths.

A	Liquid Turquoise Necklace	32" l	J1315	\$54.00	(min 2)
B	Tiny Turquoise Bead Necklace Short	17" l	J2137	\$38.00	(min 2)
C	Tiny Turquoise Bead Necklace Long	36" l	J2138	\$68.00	(min 1)

### Desert Gem Stacking Rings

Our grouping of stacking rings includes a gold-plated brass ring set with a petite turquoise stone and curved surrounding rings set with zircons. Each ring in the stack is sold individually; a case pack includes nine rings—a stack of each of the three rings in sizes 6, 7 and 8.

D	Desert Gem Stacking Ring	approx 1/8" w	J2503	\$8.00	(min 9)
---	--------------------------	---------------	-------	--------	---------

### Arciform Hoops

Hoops handmade from connected arches of solid brass are imbued with great form. Ear wires are gold-plated brass.

E	Arciform Hoops				
	Small	1 3/8" l x 3/4" w	J2504	\$16.00	(min 3)
	Large	2" l x 1 1/8" w	J2505	\$18.00	(min 3)

### Turquoise Enamel Bead Necklace & Earrings

A double strand necklace, adjustable bracelet, threader earrings and dangling post earrings are made with very tiny turquoise-toned enamel beads and gold-plated chain. See page 80 for other turquoise enamel bead pieces.

	Enamel Bead				
F	Necklace Turquoise	adjustable 16"-18" l	J2499	\$36.00	(min 2)
G	Bracelet Turquoise	adjustable 6"-7" l	J2500	\$12.00	(min 3)
H	Threader Earrings Turquoise	2 1/8" l	J2501	\$10.00	(min 3)
I	Post Earrings Turquoise	2" l	J2502	\$10.00	(min 3)







A

F

M

L

G

J

B

H





### Turquoise & Brass Jewelry

Polished free-form turquoise cabochons are set in open back brass bezels that highlight the classic color of the stones. Our popular, wearable peapod necklace and earrings are handmade in brass with faceted turquoise beads. Dangle earrings have gold-plated earwires; post earrings have sterling silver posts.

- A Turquoise Cabochon Dangle Earrings  
2 1/8" l x 1/4" w  
J2134 \$34.00 (min 2)
- B Peapod Earrings Turquoise 2 1/8" x 1/4" w  
J1786 \$42.00 (min 2)
- C Peapod Necklace Turquoise  
pendant: 1 3/4" l x 1/4" w; chain: 24" l  
J1787 \$38.00 (min 2)
- D Turquoise Cabochon Post Earrings  
approx 1/4" dia  
J2136 \$24.00 (min 3)
- E Turquoise Cabochon Bracelet  
adjustable 6 1/2"-7" l x 1/4" w  
J2135 \$58.00 (min 1)

### Etched Brass Jewelry

Polished brass hoop earrings with a graceful oval shape are etched with a subtle line pattern. A matching cuff is made from square stock brass rod.

- Etched Brass
- F Hoops Small 1 3/4" l x 1 1/4" w  
J2492 \$12.00 (min 4)
- G Hoops Large 3" l x 2" w  
J2493 \$16.00 (min 3)
- H Cuff 2 1/2" dia x 1/8" w  
J2494 \$16.00 (min 3)

### Turquoise Beaded Jewelry

Our knotted turquoise pieces include an adjustable bracelet and two lengths of button-closure necklaces that pair tiny turquoise and labradorite beads on brown silk cord. The bracelet layers nicely with the other adjustable bracelets: one simply braided with the tiny, round turquoise beads and another woven with longer turquoise tube beads.

- Turquoise & Labradorite Knotted
- I Bracelet adjustable 6"-9" l  
J2489 \$22.00 (min 2)
- J Necklace 16" J2490 \$38.00 (min 2)
- K Necklace 36" J2491 \$78.00 (min 1)
- L Turquoise Braided Bracelet approx 6 3/4" l  
J2487 \$16.00 (min 3)
- M Turquoise Tube Bead Bracelet adjustable 6"-9" l  
J2488 \$36.00 (min 2)



## Athena Geode Necklace & Earrings

Slices of gold-edged Brazilian Oco geodes hang from brass chains. The multi-colored geodes range in tones from mauve to graphite with creamy white striations.

Athena Geode

A Earrings approx 2"-2½" l x ¾"-1" w  
J1472 \$28.00 (min 3)

B Necklace  
pendant: approx 1½"-2½" l x 1"-1½" w; chain: 30" l  
J1473 \$22.00 (min 3)







### Herkimer Crystal Collection

Sparkling quartz crystals, also known as Herkimer Diamonds, have naturally beautiful facets and exceptional clarity. Our eclectic Herkimer Crystal Collection shows off these magical stones in a variety of unusual ways. A single brilliant stone is the centerpiece of a delicate bangle. Myriad sizes of Herkimer stones are knotted on gray silk cord with a button closure on a long necklace. A diminutive glass vial is filled with tiny Herkimer Diamonds and adorned with a hand-ground amethyst crystal bottle stopper and a brass chain. A pair of lariats mixes Herkimers with crystal points—one loops the lariat through a small geode slice while the other loops through a brass clip.

Herkimer Crystal					
C	Knotted Necklace	36" l	J1858	\$125.00	(min 1)
D	Bangle	approx 2½" dia x ¾" w	J2403	\$22.00	(min 3)
E	Vial Necklace		J1484	\$58.00	(min 2)
		pendant: approx 1½" l x ½" w; chain: 25" l			
F	Tiny Geode Slice Lariat		J1856	\$44.00	(min 2)
		approx 30"-31" l			
G	Clip Lariat	approx 34" l	J1857	\$48.00	(min 2)

### Herkimer & Drusy Collection

Solitary Herkimers in simple brass claw settings are offset by lovely Uruguayan amethyst drusies in an open-front, adjustable brass cuff and ring.

Herkimer & Drusy					
H	Cuff	approx 2½" dia x 1¼" w	J1854	\$68.00	(min 1)
I	Ring	approx ½" w; adjustable	J1855	\$38.00	(min 2)







### Agate Geode Boxes

Gorgeous agate Oco geodes from Brazil are selected for their beautiful color and crystalline interior pockets and perfectly cleaved to create lovely lidded boxes. Ideal for display of small jewelry pieces, or simply as decorative objects or paper weights. Geodes will vary in color from light to pastel to dark.

#### Agate Geode Boxes

A Large	approx 3"-3½" dia x 2"-2½" h
ST487	\$58.00 (min 1)
B Small	approx 2¾"-3¼" dia x 1½"-2" h
ST486	\$28.00 (min 2)

### Modern Twig Collection

Graceful and elemental brass twigs are hand-cast and polished for this collection. Necklace has brass chains; dangle earrings have gold-plated brass ear wires.

#### Modern Twig

C Necklace	adjustable 16"-17" l
J2297	\$22.00 (min 2)
D Dangle Earrings	1¾" l x ½" w
J2298	\$18.00 (min 3)



## Tabasco Geode Earrings

Rare Tabasco geodes, found exclusively in this Mexican state on the Caribbean coast, are the smallest geodes on earth. We hand-select each of these glittering little gems for the most sparkling of crystal pockets. No two are alike, and colors range from light to pastel to dark. Earrings abound with single or double geodes on drop earrings or single geode post earrings.

### Tabasco Geode

E Single Drop Earrings	approx 1½" l x ½" w
J1654	\$38.00 (min 2)
F Double Drop Earrings	approx 1½" l x ½" w
J1655	\$48.00 (min 1)
G Post Earrings	¾"-½" dia
J1653	\$34.00 (min 2)

## Lyric Geode Rings

A miniature geode cleaved in half reveals a sparkling crystal drusy-filled hollow that is like a tiny wonderland. We choose special geodes that range in tone from light to dark. Each geode half is encased in an organically-shaped, textured, pronged brass bezel that follows the unique contours of the stone. The bezels of the rings are set with a sprinkling of natural zircons. Brass stacking rings in three subtly different shapes, also set with natural zircons, are packed one of each style to a case pack.

### Lyric

H Ring	approx ⅝" w
J2259-6/7/8	\$32.00 (min 1)
I Stacking Ring	approx ⅛" w
J2262-6/7/8	\$9.00 (min 3)

## Tiny Labradorite Knotted Necklace & Bracelet

Teeny, faceted, iridescent labradorite beads are hand-knotted onto black silk cord on a long strand necklace and an adjustable bracelet.

### Tiny Labradorite Knotted

J Necklace	36" l
J2566	\$68.00 (min 1)
K Bracelet	adjustable 6"-9" l
J2565	\$18.00 (min 3)

## Artigiano Hair Sticks

Decorative hair sticks used to pin a chignon or bun in place have been used in many different cultures for centuries. Our hair sticks are hand-forged from brass with a beautifully polished textured finish. The single sticks are offered in a leaf style, a peapod style embedded with tiny gray pearls and a classic forked shape that has an elegant curved end; packed one of each style to a case pack.

### L Artigiano Hair Stick

4 ¾" l x 1 ⅛" w, 5" l x 1 ⅞" w, 5" l x ¼" w	
J2382	\$14.00 (min 3)





## Silverite Bead Chain Necklaces

These long, graceful strands are made with tiny faceted beads known as silverite and delicate brass chain. The pretty, yet durable, iridescent finish of the beads is the result of pastel colored sapphires being charged in the presence of rare metals.

### Silverite Bead Chain Necklaces

A Pink	34" l	
J2325	\$68.00	(min 1)
B White	34" l	
J2324	\$68.00	(min 1)

## Pink Pearl Collection & Gold Collar Necklace

Petite seed pearls in the softest shade of pink are hand-knotted on brown silk cord in two lengths of necklaces. An adjustable knotted pink pearl bracelet is accented by a curved gold fill detail on the front. A gold fill necklace elegantly skims the collarbone.

### Pink Pearl

C Bracelet	adjustable 6"–9" l	
J2322	\$28.00	(min 3)
D Necklace Long	36" l	
J2321	\$48.00	(min 1)
E Necklace Short	16" l	
J2323	\$48.00	(min 1)
F Gold Collar Necklace	adjustable 15"–16" l	
J2387	\$48.00	(min 1)

## Liquid Gold Fringe Necklace & Earrings

A festive fringe of gold-filled bugle beads makes a fetching necklace and pair of dangling earrings.

### Liquid Gold Fringe

G Necklace	adjustable 16"–18" l	
J2330	\$58.00	(min 1)
H Earrings	2½" l x ¼" w	
J2331	\$36.00	(min 2)

## Rose Quartz Jewelry

Sparkling quartz in a natural shade of blushing rose is emerald cut and set into vermeil—sterling silver that is plated with gold—for this delicate collection. The double stone ring is adjustable.

### Rose Quartz

I Necklace		
pendant: ¼" l x ⅛" w; chain: adjustable 16"–18" l		
J2326	\$18.00	(min 3)
J Ring	¼" w; adjustable	
J2329	\$20.00	(min 3)
K Post Earrings	¼" l x ⅛" w	
J2327	\$18.00	(min 3)

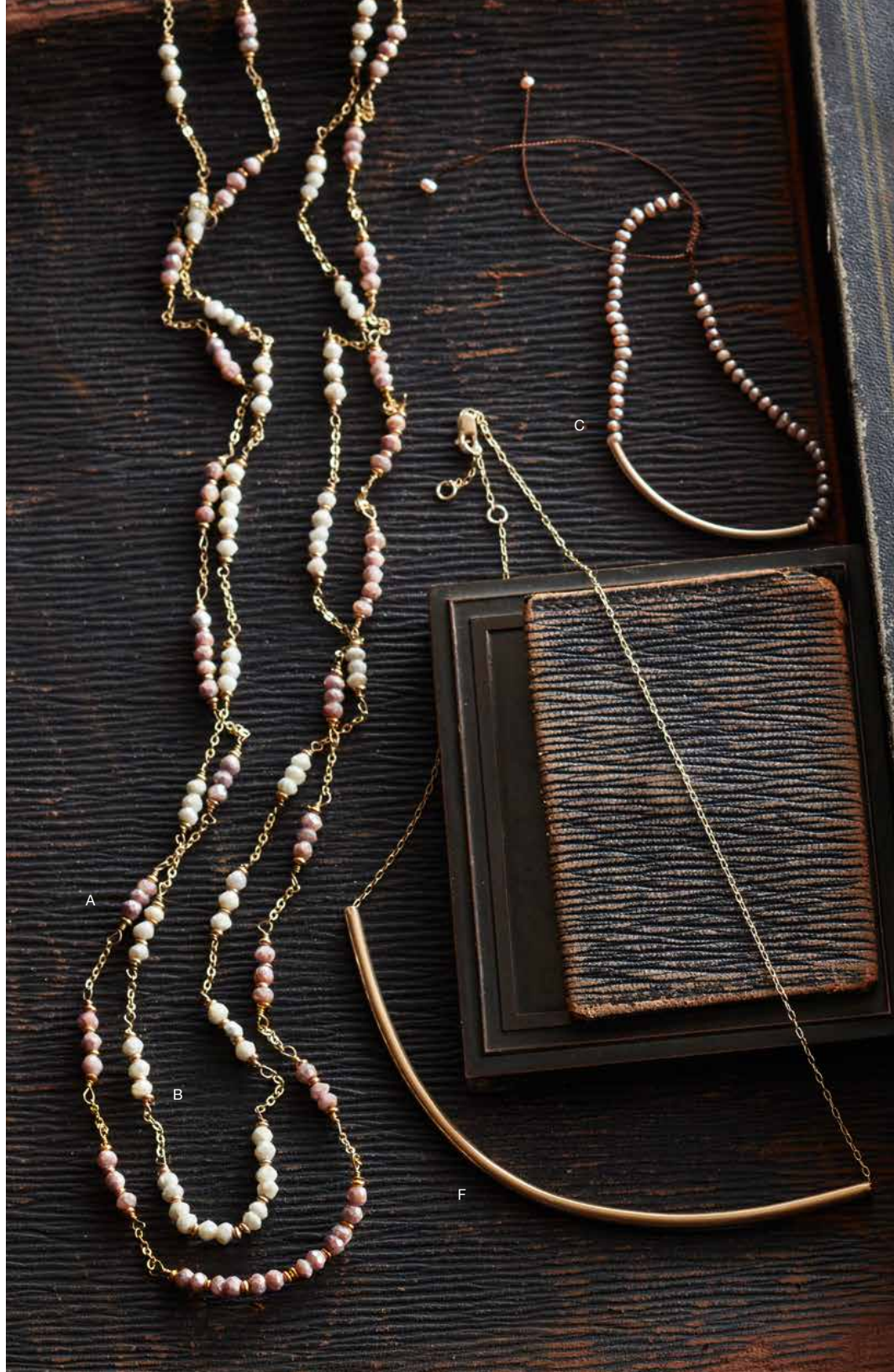









### Peapod Earrings

Herkimer "diamonds" are naturally brilliant and smooth quartz crystals that have beautiful clarity and two naturally "faceted" ends—a rare crystal form known as double-termination. Tiny Herkimers are nestled in hammered brass wire settings in a pair dangling earrings. Two other pairs of peapod earrings feature faceted pyrite or slightly iridescent midnight blue spinel beads. Ear wires are gold-plated brass.

#### Peapod Earrings

A Pyrite	2½" l x ¼" w
J1901	\$34.00 (min 2)
B Herkimer	approx 2½" l x ¼" w
J1417	\$29.00 (min 2)
C Midnight Blue Spinel	2¼" l x ¼" w
J1673	\$24.00 (min 2)

### Pyrite Collection

Gleaming pyrite, known as "Fool's Gold" for its metallic luster, sparkles and shines on knotted necklaces and bracelets and a distinctive brass cuff. Larger faceted beads are knotted on brown silk cord on a button-closure necklace and adjustable bracelet with tassel end. Tiny pyrite beads are also knotted on brown silk cord for a longer strand necklace and a more delicate bracelet. A sculptural cuff is embedded with an ample dusting of petite pyrite bits. Our pyrite display blocks have interesting white and deep gray inclusions and a satiny polish; case pack includes a variety of smallish sizes.

#### Pyrite Knotted

D Bracelet	adjustable 6"–9" l
J2369	\$18.00 (min 2)
E Necklace	36" l
J2368	\$58.00 (min 1)

#### Tiny Pyrite Knotted

F Bracelet	adjustable 6"–9" l
J2495	\$18.00 (min 3)
G Necklace	36" l
J2496	\$68.00 (min 1)
H Pyrite Dust Cuff	2¼" dia x ¼" w
J2497	\$18.00 (min 3)
I Pyrite Display Block	approx 1"–1¼" l x 1¼"–1½" w x 1"–1½" h
ST480	\$12.00 (min 5)

### Gold Drusy Round Earrings

Natural crystal drusies are plated with a gold metallic finish and set into oxidized silver-plated bezels with gold plated-brass ear wires to create these dramatic earrings.

J Round Earrings	approx 1¼" l x ½" dia
J1194	\$34.00 (min 2)





### Crystal Point Post Earrings & Lariat

Small double-terminated hexagonal quartz prisms are encircled in brass on sterling silver post earrings. A beautiful and unusual lariat loops a quartz crystal point dangling from a pyrite bead-accented chain through a polished Oco Geode slice.

Crystal Point	
K Post Earrings	¼" l x ½" w
J1674	\$16.00 (min 3)
L Lariat	approx 30"–31½" l
J1671	\$42.00 (min 2)





## Peapod Earrings & Necklaces

Tiny faceted beads are set like seeds in golden pods to create pretty earrings and necklaces. Our pyrite peapod pieces are set with the sparkly dark pyrite stones known as Fool's Gold; a second version features faceted labradorite beads with their magical blue light-catching iridescence. A third style is set with silverite—a term for pastel sapphire gems fused with a shimmering metal oxide creating a diamond-like luster. Necklace settings and chains are brass; ear wires on earrings are gold-plated brass.

### Peapod Earrings

A	Pyrite	2½" l x ¼" w
	J1901	\$34.00 (min 2)
B	White Silverite	2½" l x ¼" w
	J1903	\$34.00 (min 2)
	Labradorite (not shown)	2½" l x ¼" w
	J1905	\$34.00 (min 2)

### Peapod Necklaces

C	Pyrite	
	pendant: 1¾" l x ¼" w; chain: 24" l	
	J1900	\$38.00 (min 2)
D	White Silverite	
	pendant: 1¾" l x ¼" w; chain: 24" l	
	J1902	\$38.00 (min 2)
E	Labradorite	
	pendant: 1¾" l x ¼" w; chain: 24" l	
	J1904	\$38.00 (min 2)



## Rondelle Earrings

Multi-faceted rondelle-shaped pyrite, labradorite and silverite stone beads are gracefully wired onto a thin brass stick to create three unique pairs of earrings. An ear wire with a long end keeps the earrings firmly in place.

### Rondelle Earrings

F	Pyrite	1⅞" l x ¼" w
	J1906	\$24.00 (min 2)
G	White Silverite	1⅞" l x ¼" w
	J1907	\$24.00 (min 2)
H	Labradorite	1⅞" l x ¼" w
	J1908	\$24.00 (min 2)

## Mystic Stone Collection

### Mystic Stone

I	Long Dangle Bead Earrings	3⅞" l x ⅜" w
	J1913	\$28.00 (min 2)
J	Silverite Briolette Earrings	2⅞" l x ½" w
	J1912	\$58.00 (min 1)
K	Long Chain & Bead Necklace	50" l
	J1909	\$88.00 (min 1)
L	Silverite Choker Dove Gray	adjustable 16"–18" l
	J1910	\$168.00 (min 1)
M	Silverite Briolette Pendant Necklace	
	pendant: approx 1½" l x ⅜" w; chain: 18" l	
	J1911	\$58.00 (min 1)





### Mystic Stone Collection

Lovely gemstones with an ethereal iridescence are the result of stones that are charged in the presence of rare metals, creating a durable lustrous finish. Our Mystic Stone Collection highlights silverite, a gem created from pastel sapphires that, when specially treated, resemble champagne diamonds. Dangling earrings feature a faceted golden rutilite coin surrounded by tiny faceted white and gray silverite beads. A long, shapely, faceted briolette silverite stone with a grouping of teensy brass faceted beads is the centerpiece of a pair of earrings and pendant necklace. A faceted dove gray silverite choker draws the eye and begs to be layered with other pieces. Another layering piece, a long brass chain necklace with a lobster clasp for doubling, is strung with gray silverite and a medley of lustrous little mystic gems.





B

C

A

D

H

G

E

F



## Faceted Square Gemstone Collection

Petite, precisely faceted gemstones are joined with gold vermeil in this delightful grouping. The chains, ear wires and other gold fittings on bracelets and earrings are all vermeil—sterling silver that is plated with gold. Choose a simple drop earring style, or a threader style with chain front and back—one chain has a vermeil piece at the end that threads through the ear lobe.

### Faceted Square Threader Earrings

A Moonstone	gem: ¼" sq; 3" l
J2119	\$19.00 (min 3)
B Prehnite	gem: ¼" sq; 3" l
J2121	\$19.00 (min 3)
C Labradorite	gem: ¼" sq; 3" l
J2118	\$19.00 (min 3)
D Aqua Chalcedony	gem: ¼" sq; 3" l
J2120	\$19.00 (min 3)

### Faceted Square & Chain Bracelets

E Labradorite	gem: ¼" sq; adjustable 6½"-7" l
J2126	\$18.00 (min 3)
F Aqua Chalcedony	gem: ¼" sq; adjustable 6½"-7" l
J2128	\$18.00 (min 3)
G Moonstone	gem: ¼" sq; adjustable 6½"-7" l
J2127	\$18.00 (min 3)
H Prehnite	gem: ¼" sq; adjustable 6½"-7" l
J2129	\$18.00 (min 3)

### Faceted Square Drop Earrings

I Prehnite	gem: ¼" sq; 1" l
J2125	\$16.00 (min 3)
J Labradorite	gem: ¼" sq; 1" l
J2122	\$16.00 (min 3)
K Moonstone	gem: ¼" sq; 1" l
J2123	\$16.00 (min 3)
L Aqua Chalcedony	gem: ¼" sq; 1" l
J2124	\$16.00 (min 3)

## Cirque Collection

Small, hammered gold-plated brass rings are linked to create a charming necklace, bracelet and pair of post earrings. Earrings have sterling silver posts.

### Cirque

M Post Earrings	1½" l x ¼" w
J2132	\$16.00 (min 3)
N Necklace	adjustable up to 18" l
J2130	\$48.00 (min 2)
O Bracelet	adjustable up to 8" l
J2131	\$26.00 (min 2)

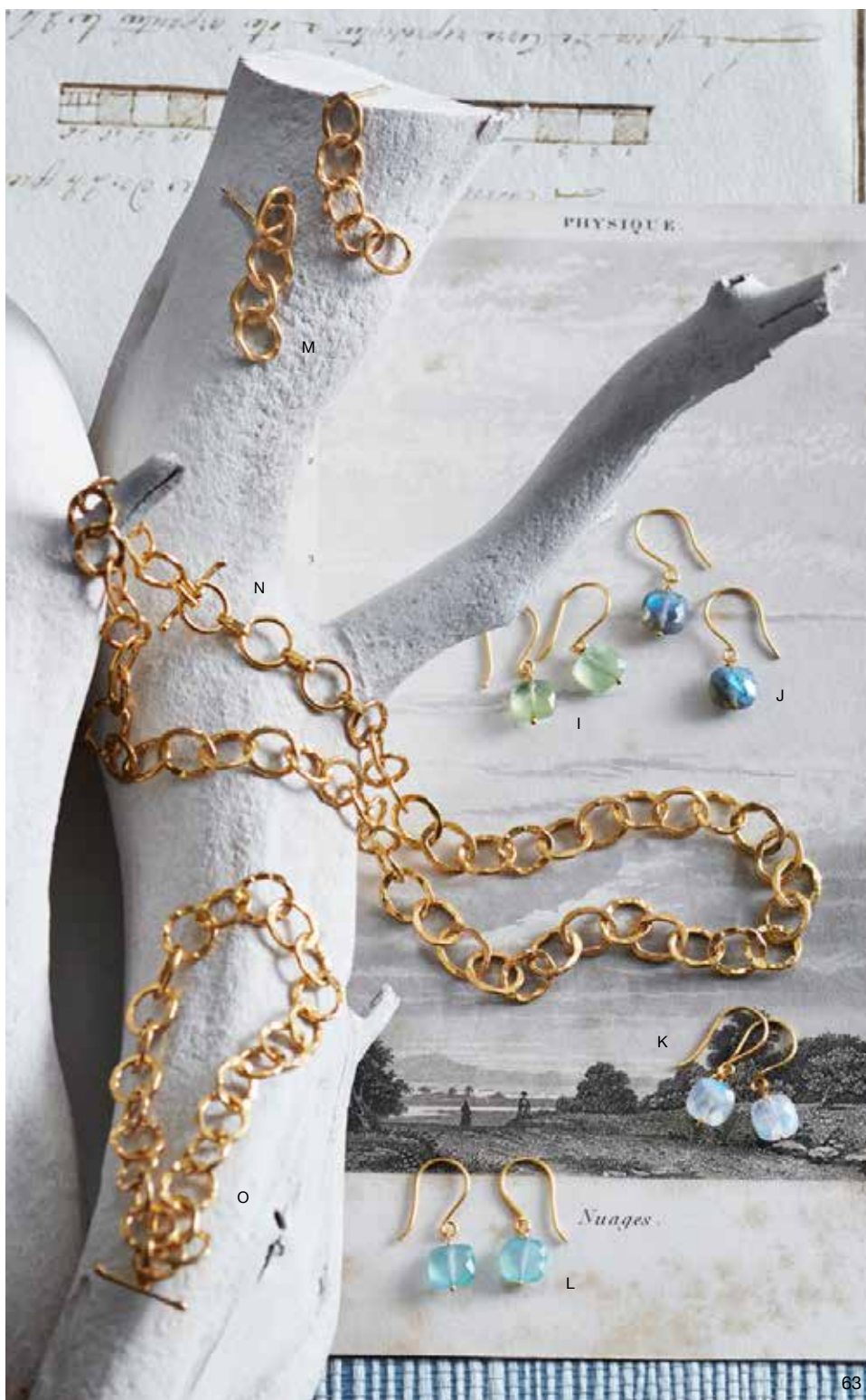





### Marguerite Baroque Pearl Collection

Baroque pearls take up to six years to form inside an oyster, with a pearl developing more of its coveted luster over time. The highly wearable Marguerite Baroque Pearl Collection is made with creamy white cultured baroque pearls that are carefully selected for their unusual, irregular shape and radiant sheen. We combine the pearls with warm-toned, high-copper brass. A lissome lariat necklace flaunts a large lustrous pearl. Single pearls are suspended from small brass hoops in unique post earrings. Dangle earrings feature a pearl suspended from tiny intertwined links with gold-plated brass ear wires.

#### Marguerite Baroque Pearl

A Lariat	32" l	J1306	\$38.00 (min 1)
B Froth Earrings	approx 1½" l x ¾" w	J1298	\$26.00 (min 2)
C Post Earrings	approx 1" l x ¾" w	J1299	\$28.00 (min 2)

### Brass Circles Post Earrings

Simple handmade circles in polished brass make sweet earrings with sterling silver posts. A mixed case pack includes two pairs each of three styles.

D Brass Circles Post Earrings		J2013	\$10.00 (min 6)
	¼"–¾" dia		

### Freshwater Pearl Collection

Beautiful pearls are endlessly beguiling and occasion an eclectic collection of forms. A ring and cuff fashioned from a pair of freshwater pearls on polished brass wire easily adjust to fit. A strand of delicate tiny pearls is hand-knotted on brown silk cord with a button closure and can be worn single or doubled. A matching tassel-tipped bracelet of rice pearls adjusts to fit most wrists. A leather bolo with simple brass beads and a pearl on each end is perfect for layering with shorter necklaces.

#### Freshwater Double Pearl

E Ring	¼" w; adjustable	J2015	\$18.00 (min 3)
F Cuff	2¾" dia x ¾" w	J2014	\$34.00 (min 2)

#### Tiny Pearl Knotted

G Necklace	32" l	J1105	\$36.00 (min 2)
H Bracelet	adjustable: 6"–8" l	J1100	\$14.00 (min 4)
I Freshwater Pearl Bolo	adjustable up to 34" l	J2016	\$24.00 (min 2)



## Baroque Pearl Drop Necklace

A solitary baroque pearl hangs from a thin brown leather cord with simple brass bead details.

J Baroque Pearl Drop Necklace      J2012      \$34.00 (min 2)  
pendant: approx ¾" l x ½" w; cord: up to 32" l







B

A

C



## Danburite & Brass Jewelry

Danburite is a lesser known mineral that is similar to quartz in appearance. Our clear, whitish and lightly pink-toned stones originate in Mexico, though this variety of stone was named for Danbury, Connecticut where it was originally found. The brilliant natural crystals are set in brass stirrup and ring settings. The pendant necklace has a brass chain; earrings have gold-plated brass ear wires. Curved flat brass bar melded with brass link chain form a complementary choker with magnetic closure.

### Danburite

- A Pendant Necklace  
pendant: approx 2½" l x ¾" w; chain: 33" l  
J2309 \$34.00 (min 2)
- B Earrings approx 1¾" l x ⅝" w  
J2310 \$22.00 (min 2)
- C Brass Chain Choker 4¾" dia  
J2314 \$22.00 (min 2)

## Lina Mixed Metal Collection

Our lovely Lina Collection of jewelry renders pretty, delicate shapes in mixed metals. Small post-style hoop earrings, larger size ovoid shape hoops and a curved square-shaped ring are made from sterling silver that is fused with brass for contrast. A pair of over-sized dangling brass hoops has a silver and brass stick suspended from a silver ring. A silver-plated bar is suspended from a brass chain on a double bracelet. A necklace with vertical and horizontal silver-plated bars on long lengths of brass chain is meant to be doubled for a layered look. The Lina Ring comes in a case pack of two each of sizes 6, 7 and 8.

### Lina

- D Small Post Hoops ⅞" l x ⅝" w  
J2320 \$18.00 (min 3)
- E Grand Dangling Hoops 2¾" dia x 3½" l  
J2311 \$24.00 (min 2)
- F Ovoid Hoops 1½" l x 1¼" w  
J2319 \$18.00 (min 3)
- G Bar & Chain Layering Necklace  
pendant: 2" l x ⅛" w; chain: 49" l  
J2317 \$14.00 (min 2)
- H Bar & Chain Bracelet adjustable 6¼"-7½" l  
J2316 \$8.00 (min 4)
- I Ring ⅝" w  
J2318 \$10.00 (min 6)





### Mini Crystal Geodes

A tiny crystal geode is expertly halved to reveal a shimmering white gem interior. These little wonders are a beautiful platform for displaying rings, bracelets and other small precious items.

A Crystal Geode Pair Mini  
approx 1¾"-2½" dia  
ST233 \$4.00 (min 12)



A

F

B



E



C

D



G



## Heirloom Silver Collection

These chunky link chains were made from heirloom designs belonging to the family of one of our jewelry designers. Each piece is handmade from sterling silver with two-directional hammering and polished to a high shine. The oval chain link necklace and bracelet have sculptural J hook closures. Double oval link earrings have sterling silver posts.

Heirloom Silver		
B	Oval Link Chain Necklace adjustable up to 18" l	
	J2200	\$68.00 (min 1)
C	Oval Link Chain Bracelet adjustable up to 8" l x ¼" w	
	J2201	\$34.00 (min 2)
D	Oval Link Earrings	2½" l x ¼" w
	J2202	\$22.00 (min 3)



## Herkimer Diamond Collection

With unusual clarity, rare double-termination and eighteen natural facets so smooth and brilliant they don't need polishing, these naturally-occurring quartz crystals were first discovered in the late 18th century and thought to be diamonds. Our artisan jewelers set these sparklers in sterling silver prong settings that reference the past with an antiqued finish. Earrings and solitaire ring feature artisan shaped prong settings.

Herkimer Diamond		
E	Dangle Earrings	approx 1¼" l x ¼" w
	J1148	\$54.00 (min 2)
F	Large Post Earrings	approx ¾" l x ¼" w
	J1147	\$38.00 (min 2)
G	Solitaire Ring	approx ¾" l x ¼" w
	J1145-6/7/8	\$38.00 (min 1)
H	Small Post Earrings	approx ½" l x ⅛" w
	J1146	\$22.00 (min 2)



## Baroque Pearl Collection

A collection inspired by classic materials and settings, reinterpreted in a contemporary way. Baroque pearls are individually selected for their unique irregular shape, ample size and glowing white color. Oxidized sterling silver is shaped in an updated prong setting for a single pearl. The pendant setting is scribed with a sea-coral branch texture and hangs from a delicate antiqued chain.

Baroque Pearl		
I	Post Earrings	approx ¾" dia
	J1152	\$28.00 (min 2)
J	Pendant Necklace	
	pendant: approx ¼"-½" dia; chain: 18" l	
	J1154	\$78.00 (min 1)
K	Ring	approx ¼" l x ¾" w
	J1151-6/7/8	\$38.00 (min 1)







A

D

E

F

C

B



## Liquid Gold Necklaces

Gold-filled bugle beads in long and short strand lengths layer nicely.

- A Liquid Gold Necklace 18" l  
J2283 \$28.00 (min 2)
- B Liquid Gold Necklace 36" l  
J2284 \$48.00 (min 2)

## Moonstone & Tanzanite Collection

Rainbow moonstone is a gemstone from the labradorite family that is prized for its lovely, subtle rainbow-like iridescence. Our striking moonstone necklace is made with random faceted geometric-shaped stones set into gold vermeil bezels with a gold vermeil chain. Named for its country of origin, tanzanite is a rare gemstone known for its mesmerizing purplish blue color. Playfully asymmetric gold vermeil earrings are set with rose-cut faceted moonstones opposite tanzanite stones. Graceful irregularly-shaped oval stones are set into delicate gold vermeil bezels and bands.

- C Moonstone Facets Necklace  
adjustable up to 18" l  
J2276 \$98.00 (min 1)
- D Moonstone & Tanzanite Earrings  
approx 2¼" l x ½" w  
J2277 \$58.00 (min 1)
- E Tanzanite Oval Ring  
approx ½" w  
J2278-6/7/8 \$34.00 (min 1)
- F Moonstone Oval Ring  
approx ½" w  
J2279-6/7/8 \$18.00 (min 1)

## Knotted Necklaces & Bracelet

Petite, deep blue faceted lapis beads are strung on knotted silk cord on a long necklace and adjustable length bracelet. Tiny, sparkling white topaz beads are knotted on brown silk cord on a shorter necklace.

- G Tiny Lapis Knotted Bracelet  
J2280 adjustable \$18.00 (min 3)
- H Tiny Lapis Knotted Necklace  
J2281 36" l \$68.00 (min 1)
- I Tiny Topaz Crystal Knotted Necklace  
J2282 17" l \$38.00 (min 2)

## Enamel Bead Necklace & Earrings

Our delicate Y-style necklace and matching dangling post earrings are made with lapis-colored enamel beads strung on gold-plated chain. The necklace has a spring closure; earrings have gold-plated posts.

- Enamel Bead
- J Y Necklace Lapis  
drop: 3¾" l; necklace: adjustable 15"-17" l  
J2386 \$18.00 (min 3)
- K Post Earrings Lapis  
J2286 2" l \$10.00 (min 3)





## Figur Earrings

Our Figur collection of "hoop" style earrings is fashioned by hand into cool, figural shapes from hammered wire. Each pair is eye-catching, lightweight and fun to wear. Gold-filled wire, wire that is made from 14k gold mixed with other metals for color stability and longevity of wear, is bent into twist, loop and swirl shapes. The same shapes are also available in sterling silver wire. Mixed metal earrings have gold-filled wire bent into unusual geometric oval, angle and round shapes with carefully soldered sterling silver centers and ear wires. Diamond, hexagon and "Big G" shape hoops are formed from sterling silver wire, gold fill versions of these shapes are not shown.

	Figur		
	Twist Hoops		
A	Gold	3" l x ¾" w	
	J2054	\$26.00	(min 2)
	Silver (not shown)	3" l x ¾" w	
	J2084	\$14.00	(min 3)
	Loop Hoops		
B	Small Gold	2½" l x ⅞" w	
	J2051	\$16.00	(min 2)
	Small Silver (not shown)	2½" l x ⅞" w	
	J2085	\$12.00	(min 3)
C	Large Gold	2⅝" l x 1½" w	
	J2052	\$22.00	(min 2)
	Large Silver (not shown)	2⅝" l x 1½" w	
	J2086	\$16.00	(min 3)
	Swirl Hoops		
D	Gold	2½" l x 1¾" w	
	J2053	\$22.00	(min 2)
	Silver (not shown)	2½" l x 1¾" w	
	J2087	\$16.00	(min 3)
E	Gold & Silver Oval Earrings	2¾" l x 1¼" w	
	J2050	\$29.00	(min 2)
F	Gold & Silver Angle Earrings	2⅝" l x 1" w	
	J2057	\$28.00	(min 2)
G	Gold & Silver Round Earrings	2⅝" l x 2" w	
	J2058	\$29.00	(min 2)
	Big G Hoops		
H	Silver	2" dia	
	J2055	\$19.00	(min 3)
	Gold (not shown)	2" dia	
	J2088	\$24.00	(min 2)
	Hex Hoops		
I	Silver	2" dia	
	J2059	\$14.00	(min 3)
	Gold (not shown)	2" dia	
	J2089	\$22.00	(min 2)
	Diamond Hoops		
J	Silver	2¼" l x 1⅝" w	
	J2056	\$14.00	(min 3)
	Gold (not shown)	2¼" l x 1⅝" w	
	J2249	\$22.00	(min 2)







H



I



J



F



G





## Hammered Wire Hoops

A fresh approach to the classic hoop earring, hand-hammered wires are shaped and tapered to form a single, self-closing loop. Available in sterling silver and gold vermeil, the easy-to-wear rounds and teardrops come in four graduated sizes.

Hammered Wire	
<b>A Silver Hoops</b>	
Small	1" dia
J993	\$12.00 (min 2)
Medium	1¼" dia
J994	\$18.00 (min 2)
Large	1¾" dia
J995	\$24.00 (min 2)
Extra Large	2¼" dia
J996	\$30.00 (min 2)
<b>B Vermeil Hoops</b>	
Small	1" dia
J989	\$14.00 (min 2)
Medium	1¼" dia
J990	\$20.00 (min 2)
Large	1¾" dia
J991	\$26.00 (min 2)
Extra Large	2¼" dia
J992	\$32.00 (min 2)
<b>C Oval Silver Hoops</b>	
Small	1" l x ¾" w
J985	\$12.00 (min 2)
Medium	1¾" l x ⅞" w
J986	\$18.00 (min 2)
Large	2½" l x 1¾" w
J987	\$24.00 (min 2)
Extra Large	3" l x 1½" w
J988	\$30.00 (min 2)
<b>D Oval Vermeil Hoops</b>	
Small	1" l x ¾" w
J981	\$14.00 (min 2)
Medium	1¾" l x ⅞" w
J982	\$20.00 (min 2)
Large	2½" l x 1¾" w
J983	\$26.00 (min 2)
Extra Large	3" l x 1½" w
J984	\$32.00 (min 2)











A

B

C

D

H





## Brass and Leather Jewelry

Our eclectic grouping of highly wearable designs celebrates the beauty of warm-toned brass and supple leather. The Annie Jumbo Hoop Earrings were inspired by the personal style of one of our designers. Our Willa Elliptical Necklace and Earrings and Brass Buckle Cuff highlight graceful hand-worked shapes. Three brass rings of varying widths stack nicely and are sold tied with a bit of leather to enhance display. Dangling double brass hoops have leather details and gold-plated ear wires. A hand-knotted brown leather ID bracelet features hand-finished brass plates in different textures and are sold as a mixed case pack that includes two each of three styles.

A	Annie Jumbo Hoop Earrings	3" dia	
	J1361	\$16.00	(min 3)
B	Willa Stackable Brass Rings S/3	1/8"-3/4" w	
	J1358-6/7/8	\$14.00	(min 2)
C	Willa Elliptical Earrings	2 1/4" l x 1 1/8" w	
	J1354	\$18.00	(min 3)
D	Brass Buckle Cuff	approx 2 3/4" dia x 5/8" w	
	J797	\$18.00	(min 3)
E	Ajana Brass Hoop & Leather Earrings	2 3/4" l x 1" w	
	J1933	\$16.00	(min 3)
F	Leather & Brass ID Bracelet	approx 2 1/2" dia x 1/8" w	
	J1247	\$10.00	(min 6)
G	Willa Elliptical Necklace	pendant: 2" l x 1 3/8" w; cord: up to 30" l	
	J1355	\$24.00	(min 2)

## Liquid Jade Necklace

Three graceful strands of jade beads complement one another in different shades of green—forest, lime and olive. The jade beads, which will vary slightly in color, are complemented by sections of tiny gold-filled bugle beads interspersed on each strand. One of each color strand to a case pack.

H	Liquid Jade Necklace	36" l	
	J1172	\$44.00	(min 3)









## Brass Quill Collection

Porcupine quills are reimagined in sleek, polished brass and combined with silver-plated brass with shiny silver and dark oxidized finishes in a contemporary mixed metal jewelry collection. Post or dangle earrings have tiny brass quills and fine chain details. A lariat is made from lengths of silver-plated brass chains in the shiny and oxidized finishes with tiny brass quill ends. A Y-style necklace, with silver-plated brass chain and a single brass quill, is designed to layer with our striking brass and mixed chain choker necklace. Brass Quill post earrings, long dangle earrings and a ring are handmade from brass. The post earrings have sterling silver posts; dangle earrings have gold-plated brass ear wires. Ring case pack is two each of sizes 6, 7 and 8.

A	Tiny Brass Quill Post Earrings J2092	2½" l x ⅛" w \$18.00 (min 3)
B	Tiny Brass Quill Lariat J2101	adjustable 16"-18" l \$18.00 (min 3)
C	Mixed Metal Choker Necklace choker: 4½" dia; chain: 37" l J2098	\$22.00 (min 2)
D	Brass Quill Y Necklace J2099	drop: 6" l; chain" 26" l \$18.00 (min 2)
E	Tiny Brass Quill Drop Earrings J2095	2" l x ⅛" w \$16.00 (min 3)
F	Brass Quill Post Earrings J2096	1¾" l x ⅛" w \$12.00 (min 4)
G	Brass Quill Long Earrings J2024	3½" l x ⅛" w \$14.00 (min 3)
H	Brass Quill Ring J2100	¾" w \$9.00 (min 6)

## Mixed Metal Link Jewelry

Curvaceous brass and silver-plated brass links dangle from earrings with sterling silver posts. Slim interlocking brass bangles and rings are each accented with one contrasting silver-plated brass piece.

Mixed Metal Link		
I	Post Earrings J2097	2⅞" l x ½" w \$14.00 (min 3)
J	Bangles J2093	2½" dia x ½" w \$26.00 (min 3)
K	Ring J2094-6/7/8	¼" w \$16.00 (min 1)





### Enamel Bead Necklace & Earrings

Teeny turquoise-toned enamel beads and a gold-plated chain form a Y-style necklace with a single zircon added for a bit of sparkle. Sleek gold-plated curved earrings are adorned with the same enamel beads.

#### Enamel Bead

A	Y Necklace Turquoise drop: 3¾" l; necklace: 19"-21" l	J2380	\$20.00 (min 3)
B	Earrings Turquoise 2" l x ½" w	J2381	\$12.00 (min 3)

### Kalin Jewelry

This collection of flattering ultra-slim jewelry silhouettes is made from gold-plated stainless square and round rod. Small gauge round rod makes a polished pair of long post earrings. A cable chain necklace with a long, polished rod and a contrasting satin-finish disc double wraps for a layered look. Segments of square rod and delicate cable chain form another pair of post earrings.

#### Kalin

C	Stick Post Earrings 2" l	J2377	\$9.00 (min 4)
D	Stick & Chain Post Earrings 2½" l x ¼" w	J2388	\$22.00 (min 2)
E	Double Layer Necklace pendant: 2" l x ¼" w; chain: 48" l	J2376	\$12.00 (min 4)

### Howlite Collection

A creamy white coloration marked with subtle gray veining gives the mineral Howlite a pleasing marble-like appearance. For our post earrings and ring, we set polished pieces of Howlite into warm satin-finished brass. A mixed case pack of round, square and offset rectangle earrings is packed with two of each shape to a case pack; posts are sterling sliver. The front opening ring is adjustable. A slender gold-plated front opening cuff is set with two Howlite stones. Howlite Barrettes, also gold-plated, provide unique hair adornments. Two smaller styles are fun worn together, a third style nicely dresses up a chignon. A case pack of six barrettes includes two of each style.

#### Howlite

F	Post Earrings ¾" dia, ½" l x ¼" w, ⅛" sq	J2374	\$10.00 (min 6)
G	Ring ¾" w, adjustable	J2373	\$10.00 (min 4)
H	Cuff 2½" dia x ½" w	J2378	\$24.00 (min 2)
I	Barrettes 2" l x 1" w, 2¾" l x 1½" w, 2½" l x 2¼" w	J2375	\$10.00 (min 6)









### Cipher Necklaces

A typewriter font initial cut from gold-plated brass on a baby ball chain has casual flair. Each Cipher Necklace is finished with a lobster clasp. Choose any individual letter or a starter set; the set includes one each of the most popular letters: A, C, D, E, H, J, K, L, M, P, R and S.

A	Cipher Necklace (please indicate letter choice when ordering) pendant: ½" l x ¾"-1½" w; chain: 18" l	J2042	\$22.00	(min 1)
	Cipher Necklaces S/12 pendant: ½" l x ¾"-1½" w; chain: 18" l	J2042-SET	\$245.00	(min 1)

### Chrysoprase Cube Collection

Chrysoprase is a gemstone variety of chalcedony with an appealing green color. The cubist cut of the stones is highlighted by our sculptural, modern, polished brass settings. The pendant necklace has a brass chain with lobster clasp closure; post earrings have sterling silver posts.

Chrysoprase Cube				
B	Ring	¾" sq	J2040-6/7/8	\$26.00 (min 1)
C	Pendant Necklace pendant: ¾" sq; chain: 18" l		J2038	\$28.00 (min 2)
D	Post Earrings	¾" sq	J2039	\$32.00 (min 2)

contact your local sales representative or fax your order  
to 415 339 9400. visit us online at [roostco.com](http://roostco.com)



## Signet Necklaces

Our Signet Necklaces feature cool typewriter font initials cut out of modern gold-plated tags. A gold-plated baby ball chain with lobster clasp holds each tag. Choose any individual letter or a starter set; the set includes one each of the most popular letters: A, C, D, E, H, J, K, L, M, P, R and S.

### E Signet Necklace

(please indicate letter choice when ordering)

pendant:  $\frac{3}{4}$ " l x  $\frac{3}{8}$ " w; chain: 18" l

J1960 \$22.00 (min 1)

Signet Necklaces S/12

pendant:  $\frac{3}{4}$ " l x  $\frac{3}{8}$ " w; chain: 18" l

J1960-SET \$245.00 (min 1)

## Gold Bar Studs & Rings

Gold "bars" are the basis for this contemporary collection of gold-plated studs with a matte satin finish. Two bars adorn front opening adjustable rings: one with parallel bars and one with the bars offset; sold in a mixed case pack of three each of two styles. Another ring features a simple matte rectangle. Four styles of post earrings with square or rectangular bar designs are sold as a mixed case pack of two pairs each.

Gold Bar

### F Adjustable Ring

$\frac{1}{2}$ " w,  $\frac{5}{8}$ " w

J1959

\$12.00 (min 6)

### G Post Earrings

$\frac{1}{4}$ " -  $\frac{3}{8}$ " l x  $\frac{1}{8}$ " -  $\frac{1}{4}$ " w

J1958

\$10.00 (min 8)

### H Rectangle Ring

$\frac{3}{4}$ " l x  $\frac{3}{8}$ " w

J1957-6/7/8

\$14.00 (min 2)









## Anatolia Collection

Our Anatolia Collection features Faden quartz, which we selected for its unusual crystal structure and distinctive organic shape. Faden is a German word meaning thread, and this mineral derives its name from the white, thread-like inclusions that permeate the clear crystals through a complex process that takes place as each crystal grows. Our warm brass vine-like claw and open-back bezel settings harness the beauty of each uniquely shaped quartz crystal in a statement-making choker and ring. Stone shapes and sizes on these pieces will naturally vary somewhat and each will be unique.

### Anatolia

- A Choker  
pendant: approx 1" l x 1½" w; choker: 5" dia  
J1645 \$48.00 (min 1)
- B Ring  
approx ¾" l x ⅝" w  
J1642-6/7/8 \$29.00 (min 1)

## Mikayla Collection

We love the contrasts in a collection designed with mixed metals and silhouettes. The Mikayla pieces combine sculptural dagger and circle shapes rendered in warm brass and cool rhodium. A hammered brass dagger pendant is embellished with nine tiny brilliant zircons and hangs from a rhodium-plated brass chain; an unadorned, hammered dagger and loop finish the ends of a rhodium-plated chain lariat. A svelte brass cuff is meant to be worn with the opening in front—the ends are sprinkled with the tiny light-catching zircons. Hammered, unembellished earrings are slender, slightly curved brass daggers on sterling posts. For those who prefer dangling earrings, we offer two styles: rhodium-plated brass hoops with a cascade of swinging chains, and brass daggers embedded with petite zircon stones suspended from brass hoops. A graceful, hammered coil ring is also enhanced with the sparkle of zircons.

### Mikayla

- C Dagger Pendant Necklace  
pendant: 2⅞" l x ⅛" w; chain: 32" l  
J2020 \$28.00 (min 2)
- D Dagger & Loop Lariat  
32" l  
J2019 \$26.00 (min 2)
- E Cuff  
2⅜" dia x ⅛" w  
J2018 \$24.00 (min 2)
- F Dagger Post Earrings  
2⅜" l x ⅛" w  
J2021 \$16.00 (min 2)
- G Loop & Chain Earrings  
2⅞" l x ⅝" w  
J2022 \$24.00 (min 2)
- H Loop & Dagger Earrings  
3" l x ⅞" w  
J2023 \$24.00 (min 2)
- I Coil Ring  
¼" w  
J2017-6/7/8 \$18.00 (min 1)







A

B

C

D

H





## Modern Tribal Collection

This collection of jewelry made from brass is inspired by tribal jewelry traditions from around the globe and updated for contemporary style. A pair of earrings and necklace with a carved fish bone motif rendered in brass has a graceful, narrow fringe of dangling brass bars. Simple satin-finished brass discs adorn necklaces in a bib or long chain style and pairs of dangling or hoop earrings. A charm necklace with a brass Ethiopian Coptic cross has round brass and faceted green amethyst charms on a necklace of jade heishi beads accented with faceted brass beads. Two different beaded necklaces are made from combinations of brass and dark oxidized brass beads in varied shapes; the longer necklace can be worn doubled. Lovely crescent-shaped brass sheet discs are satin-finished and hand-stamped on both sides with subtle dotted rays.

	Brass Bar Fringe		
A	Earrings	3 $\frac{3}{8}$ " l x 1 $\frac{1}{2}$ " w	
	J2178	\$24.00	(min 3)
B	Pendant Necklace		
	pendant: 3 $\frac{3}{8}$ " l x 1 $\frac{1}{2}$ " w; chain: 32" l		
	J2179	\$22.00	(min 3)
	Brass Disc		
C	Bib Necklace	adjustable 16"–18" l	
	J2174	\$24.00	(min 3)
D	Chain Necklace	37" l	
	J1896	\$22.00	(min 3)
E	Dangle Earrings	3 $\frac{3}{8}$ " l x 1 $\frac{1}{4}$ " w	
	J2175	\$22.00	(min 3)
F	Hoops	1 $\frac{1}{8}$ " dia x 1 $\frac{1}{8}$ " l	
	J2180	\$12.00	(min 4)
G	Cross Pendant Charm Necklace		
	pendant: 1 $\frac{1}{8}$ " l x 7 $\frac{7}{8}$ " w; necklace: 32" l		
	J2176	\$48.00	(min 1)
H	Brass Varied Bead Necklace Round		
	48" l		
	J2173	\$12.00	(min 4)
I	Brass Varied Bead Necklace Teardrop		
	36" l		
	J2181	\$12.00	(min 4)
J	Green Amethyst Hoops	1 $\frac{1}{4}$ " dia" x 1 $\frac{1}{8}$ " l	
	J2177	\$24.00	(min 3)
K	Brass Crescent Earrings	1 $\frac{1}{8}$ " l x 1 $\frac{1}{2}$ " w	
	J1895	\$16.00	(min 3)



## Blue Apatite Jewelry

Blue apatite in a lovely peacock blue color with flecks of aqua, brown and sage green is cut into light-catching faceted beads and strung on chocolate brown silk cord. One knotted necklace combines brass faceted beads with the apatite beads, the other long strand is made with all apatite beads; both have brass button closures. The faceted apatite bead bracelet is strung on silk cord with an adjustable closure.

### Blue Apatite

A	Bead Bracelet	adjustable	J2354	\$24.00 (min 2)
B	Blue Apatite & Brass Bead Knotted Necklace		J2355	\$58.00 (min 1) 36" l
C	Knotted Necklace	36" l	J2353	\$68.00 (min 1)

## Modern Tribal Collection

Unusual teardrop-shaped metal beads with an antique brass finish are strung with simple curved brass beads on brown cotton cord for a bracelet and necklace with ball bead and loop closures. A long necklace is fashioned from multiple strands of metal beads with antique brass and dark oxidized brass finishes. These are strung as single color strands and mixed braided strands. See pages 86–87 for other Modern Tribal pieces.

### Modern Tribal Brass

D	Bracelet	7½" l	J2349	\$6.00 (min 6)
E	Necklace	18" l	J2348	\$14.00 (min 4)
F	Varied Bead Multi-Strand Necklace		J2351	\$16.00 (min 3) 34" l

## Chrysocolla Pendant Necklace & Chain Tassel Earrings

Known for its amorphous character and striking color, chrysocolla is a peacock blue mineral with attractive blue-green, deep green and earth-toned veins that are formed by varying mineral deposits in the stone. A pendant made from a round polished piece of chrysocolla set into a shiny brass bezel hangs from a long brass chain paired with a chocolate brown leather cord. Dangling tassel earrings are made from brass chain; gold-plated brass ear wires.

G	Chrysocolla Pendant Necklace		J2356	\$58.00 (min 1) pendant: 1¼" dia; necklace: 36" l
H	Chain Tassel Earrings		J2350	\$16.00 (min 3) 4" l x ¼" w

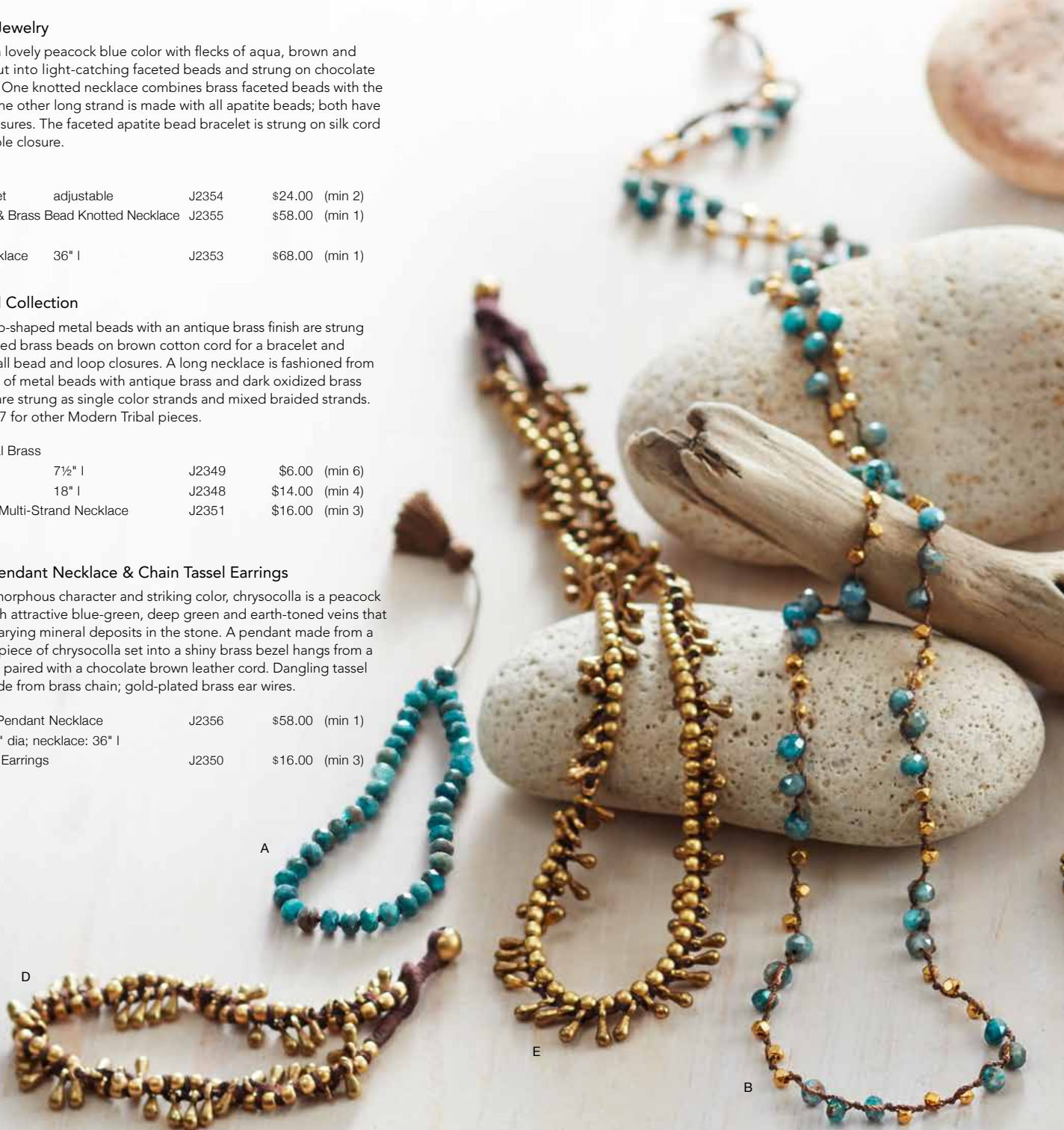





C

G

F

H



### Napali Blue Kyanite Collection

Blades of rare blue kyanite from Brazil dangle from handmade graduating sizes of interlocking brass wire circles in a stunning blue necklace and earrings. A large slice of rough kyanite is edged in gold foil and hangs from a long brass chain.

#### Napali Blue Kyanite

- |                                     |                    |
|-------------------------------------|--------------------|
| A Earrings                          | approx 3" l x 1" w |
| J1395                               | \$22.00 (min 2)    |
| B Necklace                          | 19" l              |
| J1396                               | \$28.00 (min 2)    |
| C Pendant Necklace                  |                    |
| pendant: 2¾" l x ½" w; chain: 30" l |                    |
| J1929                               | \$36.00 (min 2)    |



A



B



C





### Baby Ball Bracelet & Brass Earrings

A feminine bracelet is made of tiny baby ball chain woven around textured brass beads with a unique pinwheel pattern. This adjustable bracelet gracefully drapes around the wrist and closes with a lobster clasp. Three hammered brass squares or diamonds swing freely on a single round link, dangling from a hook ear wire.

D	Baby Ball Bracelet	J1928	\$12.00	(min 4)
	adjustable 7½"–8½" l x 1¼" w			
	Brass Earrings			
E	Angle	3½" l x 1¼" w	J1129	\$12.00 (min 4)
F	Squares	3" l x 1¾" w	J1065	\$12.00 (min 4)

### Brass Squares Bracelet

Open on one side, hollow squares of brass-plated metal nestle together to create this light and fluid bracelet with a warm, burnished patina. The squares are strung on elastic to fit most wrists. Case pack includes three each of two sizes.

G	Brass Squares Bracelet	J701	\$8.00	(min 6)
	2½" dia x ¼" w, 2¾" dia x ⅜" w			

### Hammered Brass Chain Necklace

Rings of hammered brass link to form an intriguing yet simple, long necklace.

H	Hammered Brass Chain Necklace	J242	\$24.00	(min 2)
	54" l			











### Izmir Collection

This unique collection melds metal with textiles for a wearable form of jewelry that beautifully complements clothing. Cotton threads in rich shades of indigo are woven with brass-plated metal ladder-style beads in three widths of bracelets, a cord bracelet and two styles of earrings. Earrings have gold-plated brass ear wires.

#### Izmir Ladder Bracelets

A	Narrow	7¼" l x ¼" w	J2142	\$16.00	(min 3)
B	Medium	7½" l x ½" w	J1675	\$16.00	(min 3)
C	Wide	7¼" l x 1½" w	J2141	\$22.00	(min 2)
D	Izmir Cord Bracelet	7" l x ¾" w	J2143	\$8.00	(min 4)

#### Izmir Earrings

E	Wide	2¼" l x ¾" w	J2144	\$12.00	(min 3)
F	Narrow	3¾" l x ½" w	J2145	\$14.00	(min 3)

### Kyan Collection

The strikingly colored mineral, kyanite, is aptly named for a Greek word that means deep blue. The columnar natural shape of the crystals lends itself especially well to rectangular forms. We've used a graduating series of crystals to create polished brass-bezeled ladder designs on a pendant necklace, bracelet and earrings. A matching pair of kyanite rectangles is set into polished brass bezels with sterling silver posts.

Kyan					
G	Post Earrings	approx ¾" l x ¼" w	J1601	\$14.00	(min 3)
H	Ladder Necklace	pendant: approx 2¼" l x ¾" w; chain: adjustable 30"-32" l	J1604	\$28.00	(min 2)
I	Ladder Bracelet	adjustable 7"-8½" l x 1¼" w	J1603	\$36.00	(min 2)
J	Ladder Earrings	2¾" l x ¾" w	J1602	\$24.00	(min 3)





A

F

G

H

B



## Brass Feather Collection

Delicate hand-hewn feathers of warm-toned brass form a collection that moves from subtle to dramatic. Three or seven feathers float on ear wires; a delicate pair of hoops dangles thirteen graduating lengths of feathers; all have gold-plated brass ear wires. A seven-feather necklace with brass chain teases the neck with a turquoise bead dangle at the S hook closure. A profusion of brass feathers skim the neckline from a chocolate brown cotton cord with J hook closure.

### Brass Necklaces

A Feather & Cord	17" l	
J899	\$24.00	(min 3)
B Seven Feather	pendant: 2" l; chain: 18"-22" l	
J905	\$12.00	(min 4)

### Brass Earrings

C Three Feather	2½" l	
J902	\$9.00	(min 4)
D Feather Hoop	1½" dia x 3½" l	
J900	\$16.00	(min 3)
E Seven Feather	2¾" l	
J903	\$12.00	(min 4)



## Royston Turquoise & Brass Collection

These statement pieces are handcrafted using highly desirable, fine-grade blue-green toned turquoise with a richly veined matrix. These unique stones are from one of the oldest turquoise deposits in the U.S. Each freeform cabochon is enclosed in a handmade full bezel setting of polished high-copper brass. The ring and cuff bracelet have a gently hammered band; petite and larger size pendants hang from delicately patterned chains.

### Royston Turquoise & Brass

F Cuff	approx 2¾" dia x 1¾" w	
J908	\$145.00	(min 1)
G Ring	approx 7/8" w	
J906-6/7/8	\$48.00	(min 1)
H Necklace	pendant: approx 2" l x 1½" w; chain: 18" l	
J909	\$135.00	(min 1)
I Petite Pendant Necklace	pendant: ¾" l x 5/8" w; chain: 16" l	
J898	\$42.00	(min 2)

## Turquoise & Brass Hoops

Brass hoop earrings in two sizes combine feathers with dangles of tiny turquoise beads. The small size pivots at mid-hoop while the larger size is a continuous circle.

### Turquoise & Brass Hoops

J Small	1¼" dia x 2" l	
J907	\$22.00	(min 3)
K Large	1¾" dia x 2¾" l	
J897	\$42.00	(min 2)







### Teardrop Turquoise & Tiny Turquoise Post Earrings

Beads hand-shaped from American turquoise are strung on brass wire formed into graceful teardrop shapes for matching dangling earrings and a necklace with brass chain. A pretty cast brass design is set with a tiny turquoise bead on our post earrings. Dangle earrings have gold-plated brass ear wires; post earrings have sterling silver posts.

#### Teardrop Turquoise

A Earrings	2½" l x 1" w	
J2370	\$26.00	(min 3)
B Necklace		
pendant: 1½" l x 1" w; chain: 20" l		
J2371	\$32.00	(min 2)
C Tiny Turquoise Post Earrings	¾" dia	
J2372	\$22.00	(min 3)

### Tulum Turquoise Collection

Beautiful blue-green turquoise is accented by a "spider web" of natural black matrix. A bracelet features varied sizes of oval turquoise cabochons that are bezel-set in brass and connected by lovely bead-detailed brass connectors; adjustable with a lobster clasp. A ring with an oval stone has a deep brass bezel and patterned band. Complementary drop earrings have turquoise ovals set into tiny beaded hoops and gold-plated ear wires.

#### Tulum Turquoise

D Ring	½" l x ¾" w	
J1790-6/7/8	\$32.00	(min 1)
E Bracelet		
adjustable 7"-8" l x 1" w		
J1789	\$155.00	(min 1)
F Earrings	1½" l x ½" w	
J1791	\$26.00	(min 3)

### Tulum Ring

A stylish, long brass ring is engraved with a Mayan sun motif for a modern ethnic vibe. Adjustable.

G Tulum Ring Brass	1¾" l x ¾" w	
J1547	\$12.00	(min 6)



### Turquoise Bead Collection

Tiny turquoise beads alternate with brass links on a delicate necklace that carries a flower-stamped medallion. Strands of Afghan turquoise beads are beaded in over-the-head necklaces, sold in a mixed case pack of three styles. Handcut turquoise cushion beads are interspersed with rice-shaped brass beads on a long bead strand necklace. Colors of turquoise beads will vary.

- |   |   |                                    |                 |
|---|---|------------------------------------|-----------------|
| H | Afghan Turquoise Bead Strand            | 30" l                              |                 |
|   | J1096                                   |                                    | \$36.00 (min 3) |
| I | Turquoise Bead & Brass Pendant Necklace | pendant: 1" l x ¾" w; chain: 20" l |                 |
|   | J1095                                   |                                    | \$28.00 (min 1) |
| J | Turquoise & Brass Bead Necklace         | 42" l                              |                 |
|   | J1717                                   |                                    | \$48.00 (min 1) |







## Pearl Jewelry

Petite freshwater rice pearls are strung with tiny brass loops in a delicate long necklace. Our very wearable peapod-style necklace and earrings are made from tiny lustrous freshwater potato pearls set in brass; the earrings have gold-plated earwires. Asymmetry adds visual excitement to a pair of post earrings with white baroque pearls dangling at different lengths from brass circles with sterling silver posts.

- A Tiny Pearl Necklace 36" l  
J1797 \$48.00 (min 2)
- B Peapod Necklace Pearl  
pendant: 1¾" l x ¼" w; chain: 24" l  
J1785 \$28.00 (min 2)
- C Peapod Earrings Pearl 2½" x ¼" w  
J1784 \$24.00 (min 2)
- D Asymmetrical Pearl Post Earrings  
1" l x ⅜" w, 2½" l x ⅜" w  
J2199 \$18.00 (min 2)

## Cyra Collection

Tiny, delicate freshwater pearls are commonly known as rice pearls. Our Cyra Rice Pearl collection interplays scale and shape by suspending rows of rice pearls within larger handcut, hinged brass plaques. The collection includes a bracelet with J hook closure, a brass chain pendant and earrings that are finished with gold-plated brass ear wires. Gently burnished brass is handcut into curvy shapes to create our half-moon embellished long hoop-style earrings, half-moon pendant, elliptical earrings and ring. The pendant hangs from a delicate brass chain; the earrings have brass chain details and gold-plated brass ear wires. The hand-hammered ring features a comfortable rounded band. Ring case pack includes two each of sizes 6, 7 and 8.

- Cyra Brass
- E Half-Moon Hoops 2" l x ⅝" w  
J2198 \$12.00 (min 3)
- F Elliptical Earrings approx 3" l x 1¼" w  
J1424 \$16.00 (min 4)
- G Pendant Necklace  
pendant: ⅞" l x 2¼" w; chain: 18" l  
J1425 \$22.00 (min 2)
- H Ring approx ¾" l x ½" w  
J1420 \$7.50 (min 6)
- Cyra Rice Pearl
- I Bracelet adjustable 7"-7¾" l x 1" w  
J1347 \$34.00 (min 2)
- J Pendant  
pendant: 2¾" l x 1¾" w; chain: 32" l  
J1348 \$24.00 (min 3)
- K Earrings approx 2½" l x ⅞" w  
J1346 \$22.00 (min 3)





G

I

J

H

K

F

H









## Lapis Collection

Lapis lazuli is a gemstone that has been revered through the ages for its deep radiant blue color. Our Neela Lapis Pendant Necklace sets a smooth oval of striated lapis into a simple brass bezel, while the lapis and gold fill Liquid Bead Necklace drapes nicely in a long, languid strand. The lapis and brass Neela Faceted Plate Bracelet is designed with an unexpected offset stone. Tiny hand-cut beads of precious lapis lazuli are accented with golden rutilated quartz, turquoise and a variety of brass beads in our Sarisang Multi-Strand Necklace. Deep blue lapis heishi beads are accented with faceted brass beads in brass "peapod" earrings with gold-plated brass ear wires.

### Neela Lapis

A	Pendant Necklace	pendant: approx 1½" l x 1¼" w chain: adjustable 18"-20" l	
	J1403	\$58.00	(min 1)
B	Liquid Bead Necklace	32" l	
	J1402	\$44.00	(min 2)
C	Faceted Plate Bracelet	adjustable 7"-8" l x ¾" w	
	J1401	\$48.00	(min 1)
D	Sarisang Lapis Long Multi-Strand Bead Necklace	36" l	
	J1449	\$98.00	(min 1)
E	Lapis Peapod Earrings	2½" l x ¼" w	
	J1772	\$24.00	(min 2)

## Geometric Brass Collection

Burnished brass disks folded over tan cording create the three-strand Half Moon Necklace. Ivory cotton strings of irregular brass beads gather to form the Multi-Strand Bead Necklace. Our Helena Necklace is made of metal rectangles embossed and folded over dark brown cording. Hollow domes of brass-plated metal nestle together in light and fluid bracelets; case pack includes three each of two styles.

F	Domes Bracelet	2¾" dia	
	J726	\$7.00	(min 6)
G	Half Moon Necklace Brass	28" l	
	J718	\$24.00	(min 2)
H	Multi-Strand Bead Necklace Brass	adjustable 19"-22" l	
	J800	\$16.00	(min 3)
I	Helena Necklace Chocolate	20" l	
	J827	\$14.00	(min 4)

## Brass Lace Earrings

Two pairs of earrings are cast in brass to resemble fine lace. One pair features single lace disks; the other pair has three tiny dangling disks. Earrings have gold-plated brass ear wires.

### Brass Lace

J	Earrings	1½" l x 1" w	
	J1404	\$12.00	(min 3)
K	Triple Earrings	2¾" x ½" w	
	J1991	\$14.00	(min 3)







## Geometric Silver Collection

Cotton and cool silver metal combine to create two remarkable necklaces. Silver-plated disks folded over ivory cording form our three-strand Half Moon Necklace. Irregular silver-plated metal beads strung on multiple ivory threads flow together for a liquid look in our Multi-Strand Bead Necklace. A beautiful strand of interlocking silver-plated brass rings has a light-catching hammered finish that brings complexity to the clean design of a chain necklace and bracelet. Silver Squares Bracelets feature hollowed squares of silver-plated metal nestled together with an elastic band; case pack includes three each of two styles. Silver-plated brass earrings in irregular rectangle or detailed bar shapes slide seamlessly into the collection.

- A Half Moon Necklace Silver  
28" l  
J719 \$24.00 (min 2)
- B Multi-Strand Bead Necklace Silver  
adjustable 19"-22" l  
J801 \$16.00 (min 3)
- C Hammered Silver Chain Necklace  
54" l  
J414 \$28.00 (min 2)
- D Hammered Silver Chain Bracelet  
7½" l  
J413 \$18.00 (min 4)
- E Squares Bracelet Silver  
2¾" dia x ¼" w, 2¾" dia x ⅜" w  
J717 \$8.00 (min 6)
- F Geometric Silver Rectangle Earrings  
3¼" l x ⅜" w  
J1014 \$12.00 (min 2)
- G Bar Earrings Silver  
3¼" l x ⅜" w  
J732 \$12.00 (min 6)

## Olympia Gray Pearl Necklace & Earrings

Silvery gray pearls are a perfect complement to bright silver-plated brass in our Olympia Gray Pearl Necklace and Earrings. Hand-hammered hoops of varying sizes are interspersed with baroque gray pearls to create a long link chain necklace. The earrings have single pearls suspended from hoops on silver-plated brass ear wires.

- Olympia Gray Pearl
- H Necklace  
J1481 41" l \$48.00 (min 2)
- I Earrings  
J1479 approx 1⅞" l x ⅞" w \$16.00 (min 3)

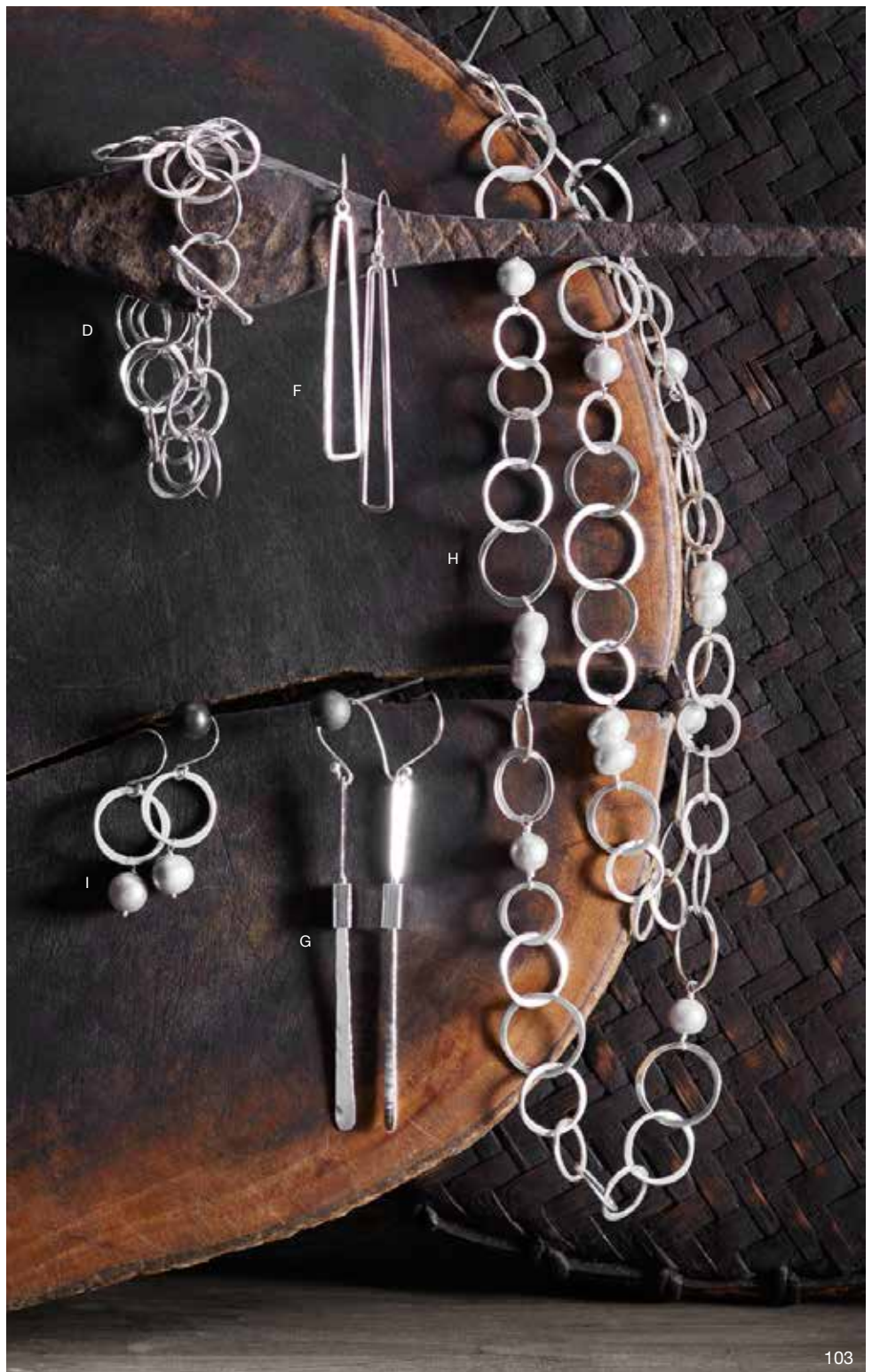



### Indra Necklace

A bib necklace with four layers of dangling silver-finished beads and brown cotton strap has a distinctly tribal feel.

Indra

A Bib Necklace Silver	adjustable 17"-20" l
J1775	\$18.00 (min 4)

### Maya Bracelet

Our Maya Bracelet is handmade from metal beads with a silver finish strung on elastic cord.

Maya Large Bead Bracelet

B Silver	2 1/8" dia x 3/8" w
J1866	\$7.00 (min 6)

### Aurora Knotted Bead Necklace

A bevy of beads made of silver-plated metal and glass is delicately knotted by hand to create this striking necklace. Can be worn singly or doubled.

C Aurora Knotted Bead Necklace Antique Silver	36" l
J599	\$16.00 (min 3)

### Hammered Silver Earrings

Flat disks of brass are shaped into rounds and petals, hammered and dipped in silver, creating wafer-light earrings suspended from delicate silver wires.

Hammered Silver Earrings

D Round	1 1/4" dia x 1 1/8" l
J850	\$12.00 (min 4)
E Leaf	2 1/4" l x 1" w
J851	\$12.00 (min 4)

### Bella Bead Bracelet Collection

An intricate network of flat metal beads is meticulously hand-stitched to silk and suede to create these detailed bracelets. Each is finished with a bell-shaped bead-and-toggle closure.

Bella Bead Bracelets

F Concentric Circle	approx 7" l x 1 3/4" w
J607	\$14.00 (min 4)
G Parasol Thin Silver	approx 7" l x 5/8" w
J601	\$8.00 (min 4)
H Parasol Wide Silver	approx 7" l x 1 1/2" w
J603	\$14.00 (min 4)
I Rectangle	approx 7" l x 7/8" w
J606	\$10.00 (min 4)
J Vertical Lines	approx 7" l x 1 1/8" w
J608	\$10.00 (min 4)







F

G

H

I

J

D

E





A

E

J

D

K

B

F





## Artefact Beads & Amulets

This jewelry collection inspired by tribal jewelry from the Old World combines rustic silver-plated brass and soft brown leather. Hoops are silver-plated brass.

### Artefact Petal Bead

A	Hoop Earrings	approx 2 $\frac{3}{4}$ " l x 1 $\frac{1}{8}$ " dia
	J1440	\$22.00 (min 2)
B	Leather Necklace	adjustable 16"-18" l
	J1442	\$28.00 (min 1)
C	Artefact Amulet Necklace	
	pendant: 1 $\frac{1}{4}$ " l x $\frac{7}{8}$ " w; cord: up to 30" l	
	J1443	\$38.00 (min 1)

## Mosaik Bracelets

Moorish tile inlays inspired these stylish and comfortable stretch bracelets. Woven from silver-plated beads and available in three different widths, the narrow and wide versions have an airy crocheted pattern, while the medium width has a tightly woven mosaik pattern.

### Silver Mosaik Bracelets

D	Small	2 $\frac{1}{8}$ " dia x 1" w
	J1663	\$8.00 (min 6)
E	Medium	2 $\frac{1}{8}$ " dia x 1 $\frac{1}{2}$ " w
	J1664	\$12.00 (min 6)
F	Large	2 $\frac{1}{8}$ " dia x 2 $\frac{3}{8}$ " w
	J1665	\$12.00 (min 6)

### Antique Silver Mosaik Bracelets

G	Small	2 $\frac{1}{8}$ " dia x 1" w
	J1660	\$8.00 (min 6)
H	Medium	2 $\frac{1}{8}$ " dia x 1 $\frac{1}{2}$ " w
	J1661	\$12.00 (min 6)
I	Large	2 $\frac{1}{8}$ " dia x 2 $\frac{3}{8}$ " w
	J1662	\$12.00 (min 6)

## Tulum Ring

A stylish, long silver-plated brass ring is engraved with a Mayan sun motif for a modern ethnic vibe. Adjustable.

J	Tulum Ring Silver	1 $\frac{1}{2}$ " l x $\frac{7}{8}$ " w
	J1666	\$14.00 (min 6)

## Pallas Necklace

Silver-plated metal and glass beads are knotted by hand to form a multi-strand layered necklace.

K	Pallas Necklace	38" l
	J830	\$16.00 (min 3)

## Bella Beaded Wide Cuff

An intricate network of metal beads hand-stitched to a suede cuff creates a statement bracelet.

L	Bella Beaded Wide Cuff	
	7 $\frac{1}{2}$ " l x 1 $\frac{7}{8}$ " w	
	J948	\$15.00 (min 4)





A

G

C

B

D

E

F

G



## Challie Earrings & Bracelet & Brass Buckle Cuff

Miniature brass horse bits form links in our popular bracelet. Brass shaped to resemble horseshoes dangles from bits on earrings with gold-plated brass ear wires. Our Brass Buckle Cuff has a graceful hand-worked shape.

A	Brass Buckle Cuff	approx 2 $\frac{3}{8}$ " dia x $\frac{5}{8}$ " w
	J797	\$18.00 (min 3)
	Challie	
B	Horseshoe Earrings	2 $\frac{1}{8}$ " l x 1 $\frac{3}{8}$ " w
	J1594	\$16.00 (min 3)
C	Equestrian Bracelet	adjustable 6 $\frac{3}{4}$ "–7 $\frac{1}{2}$ " l
	J1543	\$18.00 (min 3)

## Burnished Brass Rings

Trim rings are fashioned from burnished brass wire—a wrapped knot version, and rings of twined wires in threes or fives. Rings come in case packs that include two each of sizes 6, 7 and 8.

	Burnished Brass	
D	Three Ring	$\frac{1}{4}$ " w
	J885	\$6.00 (min 6)
E	Knot Ring	$\frac{1}{4}$ " w
	J1521	\$8.00 (min 6)
F	Five Ring	$\frac{3}{8}$ " w
	J886	\$6.00 (min 6)

## Antlers & Feathers

Deer antlers and feathers have a long history of use in decorative arts, and we designed these jewelry pieces in that tradition. Detailed, realistic looking antlers and feathers are hand-carved from cow bone and paired with warm brass fittings. Our handsome, adjustable Talisman Bone Antler Necklace, with layered chains, may be worn long or doubled with the oversized J hook closure on the front. Another style of antler necklace encircles a small bone antler tip with a brass ring setting on a brass chain. Precisely carved bone feathers are set in brass in a pendant necklace and earrings. Ear wires on earrings are gold-plated brass.

G	Talisman Bone Antler Necklace	pendant: 4" l x $\frac{7}{8}$ " w; chain: 33" l
	J2090	\$58.00 (min 1)
H	Talisman Feather Necklace	pendant: approx 2 $\frac{1}{4}$ " l x $\frac{3}{8}$ " w
	J1971	chain: adjustable 24"–26" l \$24.00 (min 3)
I	Talisman Feather Earrings	2 $\frac{7}{8}$ " l x $\frac{3}{8}$ " w
	J1970	\$24.00 (min 3)
J	Bone Antler & Brass Necklace	pendant: 2 $\frac{7}{8}$ " l x $\frac{3}{8}$ " w; chain: 34" l
	J2091	\$38.00 (min 2)





## Voyager & Keepsake Collections

A bevy of brass necklaces invites questions of origin and memories, and beckons new adventures. Our magnifying lenses will help you read the fine print anytime, anywhere. Working brass whistles replicate whistles of yore. Compasses ensure you'll always be headed in the right direction. And our working hourglasses track and measure the passing of time.

### Voyager Necklaces

#### A Magnifying Lens

pendant: 1½" dia; tab: ½" l; chain: 28" l  
J619 \$12.00 (min 2)

#### B Short Whistle

pendant: 1½" l x ¾" w; chain: 20" l  
J1802 \$16.00 (min 3)

#### C Compass

pendant: 1¾" dia x ¾" d; chain: 30" l  
J551 \$19.00 (min 2)

#### D Compass on Watch Fob Chain

compass: ¾" dia; drop: 3" l; chain: 32" l  
J956 \$24.00 (min 3)

#### E Hourglass Necklace

pendant: 2¼" l; chain: 32" l  
J957 \$19.00 (min 3)

#### F Tiny Hourglass

pendant: approx ⅞" l x ¼" w; chain: 18" l  
J1236 \$15.00 (min 4)

#### G Mini Magnifying Glass Charm Necklace

pendant: approx 1½" l x ¾" w; chain: 18" l  
J1237 \$19.00 (min 3)

#### H Long Whistle

pendant: 3¾" l x ¼" w  
chain: adjustable 30"-32" l  
J1801 \$18.00 (min 3)









## Garden Quartz Necklaces

Lodalite quartz, also known as garden quartz, has unusual inclusions that add to the stone's visual interest. Rounded rectangular tube beads of garden quartz are combined with mod brass designs in a swinging pendant necklace and multi-bead lariat.

### Garden Quartz

A Lariat	27½" l	
J1690	\$48.00	(min 1)
B Pendant Necklace		
pendant: approx 3½" l x 2" w; chain: 30" l		
J1689	\$36.00	(min 2)

## Heirloom Brass Collection

Heirloom chain designs from one of our favorite Roost jewelry designer's family portfolio begged to be expanded into a complete jewelry collection. Handmade from brass and hammered in two directions for added dimension, oval and rectangular link chains are 70s era gems. Stick earrings with sterling silver posts, double oval link earrings, a sculptural cuff, and bangles complete the extensive collection.

### Heirloom Brass

C Oval Link Chain Necklace	19½" l	
J1695	\$34.00	(min 2)
D Oval Link Chain Bracelet	8" l	
J1687	\$18.00	(min 3)
E Cuff	2½" dia x ¼" w	
J1694	\$16.00	(min 3)
F Rectangular Link Chain Necklace		
36" l		
J1696	\$28.00	(min 2)
G Stick Post Earrings	1¼" l x ¼" w	
J1691	\$12.00	(min 4)
H Bangle	2½" dia x ¼" w	
J1688	\$18.00	(min 3)



## Labradorite Cabochon Collection

Small square-shaped cabochons of labradorite are polished to a lustrous shine and set into brass bezels in dangling and post earrings and a matching bracelet. Dangling earrings have gold-plated brass ear wires; posts are sterling silver.

### Labradorite Cabochon

I Dangle Earrings	2" l x ¼" w
J2240	\$32.00 (min 2)
J Bracelet	adjustable 7"-7½" l x ¼" w
J2239	\$48.00 (min 1)
K Post Earrings	¾" l x ¼" w
J2241	\$22.00 (min 3)





### Tiny Honeycomb Collection

This pretty jewelry collection is crafted from a small-scale honeycomb pattern rendered in brass. Small and large earrings have gold-plated brass ear wires; post earrings have sterling silver posts. Bracelet and ring are adjustable.

#### Tiny Honeycomb

A Ring	½" w; adjustable	
J2103	\$6.00	(min 6)
B Earrings Small	1" l x ¾" dia	
J2105	\$7.50	(min 4)
C Cuff	2¾" dia; ½" w	
J2102	\$14.00	(min 4)
D Post Earrings	¾" dia	
J2104	\$7.50	(min 4)
E Earrings Large	2¾" l x ½" w	
J2106	\$9.00	(min 4)

### Caged Herkimer Necklace & Earrings

A lovely necklace and pair of drop earrings feature brilliantly clear, naturally double-terminated Herkimer Diamonds nestled within sculptural brass cages. The long chain of the necklace is adorned with Herkimer beads. The drop earrings have gold-plated brass ear wires.

#### Caged Herkimer

F Y Necklace	adjustable 23"–25" l; drop: 5¾" l	
J2108	\$32.00	(min 2)
G Drop Earrings	2¾" l	
J2107	\$28.00	(min 2)

### Crystal Honeycomb Collection

With their unique natural pyramid-like crystal structure, rare apophyllite points are highly prized. This collection sets uncut, sparkling apophyllite crystals into shiny brass honeycomb-shaped bezels. The unusual openwork honeycomb designs act as striking counterpoints to the beautiful natural crystals. A softly angled choker features a hook closure. A cluster necklace has a lobster-clasp closure. Earrings have gold-plated brass ear wires.

#### Crystal Honeycomb

H Necklace	pendant: approx 1¾" l x 2¼" w; necklace: up to 19" l	
J1633	\$58.00	(min 1)
I Choker	pendant: approx 2½" l x 1¾" w; choker: 5" dia	
J1632	\$48.00	(min 1)
J Earrings	approx 2" l x ¾" w	
J1631	\$24.00	(min 2)







C

J

E





## Mosaic Brass Beads

Faceted brass tribal beads are hand-strung in a striking mosaic row pattern on dark-brown cotton cord with a decorative ball and loop closure. The long necklace alternates single and double beads, while the bracelet features double and triple rows.

### Mosaic Brass

A	Necklace	24" l	
	J1097	\$34.00	(min 2)
B	Bracelet	8" l	
	J1098	\$18.00	(min 4)

## Mosaik Bracelets

Moorish tile inlays inspired these stylish and comfortable stretch bracelets. Woven from brass-plated beads and available in three different widths, the narrow and wide versions have an airy crocheted pattern, while the medium width has a tightly woven mosaic pattern. See pages 106–107 for silver versions.

### Mosaik Bracelets Brass

C	Small	2½" dia x 1" w	
	J1697	\$8.00	(min 6)
D	Medium	2½" dia x 1½" w	
	J1698	\$12.00	(min 6)
E	Large	2½" dia x 2¾" w	
	J1699	\$12.00	(min 6)

## Kalani Collection

Beautifully irregular faceted brass beads are looped, laced and knotted on cord to form a collection of tribal-inspired necklaces, a bracelet, and dangle earrings. A brass medallion engraved with a lovely scrolled bird and flower design hangs from a long brass chain.

### Kalani

F	Twist Bead Bracelet	8" l	
	J1212	\$18.00	(min 4)
G	Dangle Earrings	approx 3½" l	
	J1211	\$12.00	(min 4)
H	Medallion Pendant Necklace	pendant: 1½" dia; chain: adjustable up to 34" l	
	J1700	\$22.00	(min 3)
I	Tassel Wrap Necklace	48" l	
	J1217	\$26.00	(min 3)

## Amazonite Knotted Necklace

Amazonite, a rare mineral, has a unique crystal structure with a luminous reflective quality. Faceted, variegated Amazonite beads are hand-knotted on a long 42-inch chocolate brown silk cord finished with a brass button closure. Wear as a single or wrap around as a double strand.

J	Amazonite Knotted Necklace	42" l	
	J1178	\$88.00	(min 1)





G

H

J

I





## Gold Vermeil & Gem Collection

The marriage of sparkling semi-precious gems and gold vermeil yields a tempting variety of treasures. Vermeil is sterling silver that has been plated with gold to give it a warm finish resembling pure gold. The innate beauty of a bevy of stones is highlighted with precise faceting. Aqua chalcedony is a lovely member of the quartz family; labradorite has a brilliant, subtly shifting blue and green fire; moonstone is characterized by a mysterious shimmer that mimics the luminescence of its namesake; semi-precious prehnite is a cool, aqueous green.

A Chalcedony & Prehnite Drop Earrings J2037 \$68.00 (min 1)  
2½" l x ¾" w

Square Facet Rings (please indicate size 6, 7 or 8)

B Prehnite gem: ½" sq J418-6/7/8 \$30.00 (min 1)

C Moonstone gem: ½" sq J1748-6/7/8 \$30.00 (min 1)

D Aqua Chalcedony gem: ½" sq J381-6/7/8 \$30.00 (min 1)

E Labradorite gem: ½" sq J382-6/7/8 \$30.00 (min 1)

Square Facet Earrings

F Prehnite gem: ½" sq J411 \$36.00 (min 2)

G Moonstone gem: ½" sq J1749 \$36.00 (min 2)

H Aqua Chalcedony gem: ½" sq J277 \$36.00 (min 2)

I Labradorite gem: ½" sq J278 \$36.00 (min 2)

Long Loop Teardrop Facet Earrings

J Moonstone 1¾" l x ¾" w J1745 \$28.00 (min 2)

K Aqua Chalcedony 1¾" l x ¾" w J1744 \$28.00 (min 2)

L Labradorite 1¾" l x ¾" w J1747 \$28.00 (min 2)

Oval Necklace

M Moonstone J1750 \$88.00 (min 1)

pendant: 1¼" l x ¾" w; chain: adjustable 16"-18" l

N Aqua Chalcedony J1771 \$88.00 (min 1)

pendant: 1¼" l x ¾" w; chain: adjustable 16"-18" l

O Labradorite J768 \$88.00 (min 1)

pendant: 1¼" l x ¾" w; chain: adjustable 16"-18" l

Tiny Square Facet Earrings

P Moonstone gem: ⅜" sq J1741 \$26.00 (min 2)

Q Aqua Chalcedony gem: ⅜" sq J1740 \$26.00 (min 2)

R Labradorite gem: ⅜" sq J695 \$26.00 (min 2)

contact your local sales representative or fax your order  
to 415 339 9400. visit us online at [roostco.com](http://roostco.com)









### Gold Vermeil & Gem Collection

These enticing earrings and rings pair our favorite gemstones with brilliant, clear zircons set in gold vermeil. The open-backed bezels have a dark oxidized finish for a style that is both elegant and contemporary. Post earrings have vermeil posts.

#### A Aqua Chalcedony & Zircon Post Earrings

$\frac{3}{8}$ " sq J2148 \$24.00 (min 2)

#### B Prehnite & Zircon Post Earrings

$\frac{3}{8}$ " sq J2149 \$24.00 (min 2)

#### C Labradorite & Zircon Post Earrings

$\frac{3}{8}$ " sq J2146 \$24.00 (min 2)

#### D Moonstone & Zircon Post Earrings

$\frac{3}{8}$ " sq J2147 \$24.00 (min 2)

#### E Moonstone & Zircon Ring

$\frac{5}{8}$ " w J2153-6/7/8 \$32.00 (min 1)

#### F Labradorite & Zircon Ring

$\frac{5}{8}$ " w J2152-6/7/8 \$32.00 (min 1)

#### G Prehnite & Zircon Ring

$\frac{5}{8}$ " w J2155-6/7/8 \$32.00 (min 1)

#### H Aqua Chalcedony & Zircon Ring

$\frac{5}{8}$ " w J2154-6/7/8 \$32.00 (min 1)

J



## Cerce Hoops

Sleek polished hoops in two sizes are made from vermeil, which is 22k gold plating over sterling silver. Earring posts are vermeil.

### Cerce Hoops

I Large	1¾" dia	
J2150	\$36.00	(min 2)
J Small	1½" dia	
J2151	\$22.00	(min 2)

## Gold Vermeil & Gem Collection

We set two of our most popular semi-precious stones, aqua chalcedony and prehnite, in gold vermeil in this enticing collection of earrings, rings and a necklace. Vermeil is sterling silver that has been plated with high-micron 22k gold to give it a warm finish resembling pure gold. The loveliness of the rectangular and square stones is heightened by precise faceting and simple bezels with claw settings.

### Tiny Square Facet Post Earrings

K Prehnite	gem: ¾" sq	
J2047	\$26.00	(min 2)
L Aqua Chalcedony	gem: ¾" sq	
J2046	\$26.00	(min 2)

### Rectangular Facet Dangle Earrings

M Prehnite	1½" l x ¾" w	
J2045	\$28.00	(min 2)
N Aqua Chalcedony	1½" l x ¾" w	
J2044	\$28.00	(min 2)

### Rectangular Facet Rings

(please indicate size 6, 7 or 8)

O Aqua Chalcedony	¾" l x ¾" w	
J2048-6/7/8	\$28.00	(min 1)
P Prehnite	¾" l x ¾" w	
J2049-6/7/8	\$28.00	(min 1)

### Rectangular Facet Prehnite &

Aqua Chalcedony Necklace

pendant: 1½" l x ¾" w

chain adjustable 18"-20" l

J2043	\$42.00	(min 1)
-------	---------	---------







### Forged Brass Jewelry Stands

Handmade of solid brass, these jewelry stands in four useful heights beautifully showcase jewelry collections large or small. Rustic hand-worked hammering on each piece adds to the appeal of the grouping.

A Forged Brass Jewelry Stands S/4 ME570 \$78.00 (min 1)  
9" w x 2" d x 6", 8½", 11", 13½" h

### Florin Mirrors

The sinuous curves of these burnished brass mirrors offer a nod to the Art Deco era. Three sizes of wall mirrors hang from fixed brass chains while a triple panel mirror can hang or stand. Round vanity mirrors in two sizes sit on hinged, curved brass bases. The five larger mirrors have linen backs; the smallest is backed in brass.

Florin Mirrors			
B	Horizontal Medium 15½" w x ½" d x 11¼" h	FM282	\$58.00 (min 1)
C	Horizontal Large 22¼" w x ½" d x 15¾" h	FM283	\$85.00 (min 1)
D	Vertical Small 7¾" w x ½" d x 11¼" h	FM281	\$32.00 (min 2)
E	Triple Panel 33½" w x ½" d x 15½" h	FM284	\$155.00 (min 1)
F	Round Vanity Small 3¾" dia x 2¼" d x 4" h	FM285	\$15.00 (min 4)
G	Round Vanity Large 8¼" dia x 4½" d x 9¼" h	FM286	\$32.00 (min 2)





B



C



D



E

F

G







### Brass Typeface Key Rings

Bold brass capital letter key rings fit nicely in the hand. Made from solid brass with a satin finish. Choose any individual letter or a starter set; the set includes one each of the most popular letters: A, C, D, E, H, J, K, L, M, P, R and S.

- A Brass Typeface Key Rings S/12  
1"–1¾" w x 2¾" h  
ME1023 \$65.00 (min 1)  
Brass Typeface Key Ring  
(please indicate letter choice when ordering)  
1½" w x 2¾" h  
ME1024 \$6.00 (min 2)





### Santana Leather Totes & Clutches

These tempting tote bags and clutches are made from richly toned, rugged yet supple pebbled leather. The roomy, unlined tote bags in deep olive or caramel have stylish tapered sides, a slant-edged exterior pocket and sturdy double-ply leather handles that are attached with brass rivets. The matching cotton-lined clutches, which also make perfect over-sized pouches for the totes, are cotton-lined with an interior pocket and finished with brass zippers with leather pull tabs.

Santana	
B Tote Deep Olive A353	21" w x 5" d x 15" h \$95.00 (min 1)
C Tote Caramel A354	21" w x 5" d x 15" h \$95.00 (min 1)
D Clutch Deep Olive A355	10" w x 1" d x 7¼" h \$22.00 (min 1)
E Clutch Caramel A356	10" w x 1" d x 7¼" h \$22.00 (min 1)

### Jewelry Display Mirrors & Stands

Round mirrors have slender brass edging that makes them extra appealing. Both sizes have black suede backs, hinged brass stands and loops for wall hanging. Clever leather jewelry display stands are made from smoky brown double-ply leather with a cutout back stand; slots along the top edge hold earrings or shorter necklaces securely in place.

Round Brass-Edged Display Mirrors	
F Small FM160	10½" dia x ¾" d \$16.00 (min 3)
G Large FM170	15" dia x ¾" d \$22.00 (min 2)
Leather Jewelry Display Stands	
H Small A357	4" w x 1¼" d x 4¼" h \$7.50 (min 4)
I Large A358	6" w x 2½" d x 6¼" h \$11.00 (min 2)

### Shiny Brass Earrings

Long dangling chandelier and shield-style earrings are handmade from textured brass. Another pair of earrings dangles a grouping of shiny brass feathers from a loop with brass arrowhead detail. Ear wires are gold-plated brass.

Shiny Brass Earrings	
J Chandelier J2357	3" l x ¾" w \$12.00 (min 3)
K Shield J2358	2¾" l x 1½" w \$14.00 (min 3)
L Feathers J2359	3½" l x ½" w \$16.00 (min 3)





A

I

F

C

H

D

## Suave Suede Totes & Clutches

A well-designed tote or clutch in a neutral tone of suede is the perfect finishing touch for an outfit. Both styles have striped lining in cream with camel, gray or black stripes that match the exterior color of the bag. The totes have an interior zipped pocket and magnetic closure. The envelope style clutches each have a contrasting tassel detail and magnetic closure.

### Suave Suede Totes

A	Gray	17½" l x 6¾" w x 12" h
A343		\$68.00 (min 1)
B	Camel	17½" l x 6¾" w x 12" h
A342		\$68.00 (min 1)
	Black (not shown)	17½" l x 6¾" w x 12" h
A344		\$68.00 (min 1)

### Suave Suede Clutches

C	Black	9" l x 5½" w
A347		\$14.00 (min 4)
D	Camel	9" l x 5½" w
A345		\$14.00 (min 4)
E	Gray	9" l x 5½" w
A346		\$14.00 (min 4)





### Cord Charm Necklaces & Bracelets

Necklaces and bracelets perfect for casual wear are made from braided cotton cord embellished with detailed brass charms and beads. The ivory cord necklace is also strung with some pyrite beads, and the gray necklace with faceted labradorite beads. The simple adjustable bracelets have just brass charms and beads.

#### Cord Charm Necklaces

F	Ivory	54" l	
	J2184	\$22.00	(min 2)
G	Gray	54" l	
	J2186	\$22.00	(min 2)

#### Cord Charm Bracelets

H	Ivory	adjustable	
	J2183	\$8.00	(min 4)
I	Gray	adjustable	
	J2185	\$8.00	(min 4)

### Horn Link Necklaces

These easy to wear necklaces are crafted from polished rounds of water buffalo horn. A single link with a brass chain and tassel is quietly fashionable, while a long chain of horn links makes a more dramatic statement.

#### Horn Link Necklaces

J	Tassel	pendant: approx 4½" l x 1½" w; chain: 32" l	
	J2182	\$14.00	(min 4)
K	Large	42" l	
	J366	\$65.00	(min 1)





A

B





### Antique Iron Display Cases, Boxes & Trays

These handsome vitrines and trays with delicate antique iron edges are ideal for jewelry displays. The angled display cases have clear glass panes and hinged doors with slide latches; both sizes may be oriented either horizontally or vertically. The mini boxes and trays have clear glass sides and mirrored bases that reflect light beautifully. See pages 134–135 for Brass Angled Display Cases and page 138 for brass versions of the trays and mirror boxes.

A	Angled Display Cases Antique Iron				
	Small	10½" l x 9" w x 4" h	ME1025	\$32.00	(min 2)
	Large	14" l x 10½" w x 4" h	ME1026	\$42.00	(min 1)
B	Mirror Boxes Antique Iron Mini S/3		ME997	\$16.00	(min 4)
		2½"-4½" l x 1¾"-3½" w x 1¼"-2½" h			
C	Rectangle Trays Antique Iron S/3		ME996	\$38.00	(min 2)
		9½"-15¼" l x 3½" w 1½" h			

### Forged Iron Jewelry Stands

These well-designed display stands are made by hand of forged iron. Each piece is artfully hammered for a rustic finish and has been engineered to the perfect height for visual impact. See page 122 for brass version of these stands.

D	Forged Iron Jewelry Stands S/4	ME604	\$42.00	(min 1)
				9" w x 2" d x 6" h, 8½", 11", 13½" h





## Tannar Leather Tote Bags

Sturdy and durable leather tote bags are made from buffalo leather in a warm caramel color that highlights the interesting texture of the leather. The top edge of the bag and straps are unfinished, the straps are attached with brass rivets, and the interior is unlined for a handmade artisanal look. Both bags have an interior pocket.

### Tannar Leather Tote Bags

A	Small	11" l x 1½" w x 10" h
	A154	\$55.00 (min 1)
B	Medium	15" l x 1½" w x 12" h
	A184	\$65.00 (min 1)

## Brass Clothespins & Display Cable

Solid brass clothespins have a plethora of uses: they clasp signs, tags or photos on our Display Cable, the larger ones are fun paperweights on a desk, and the mini is sized to hang from our Linear Display Stands. The clothespins are made from solid brass with steel springs. Our 4-foot long braided stainless steel Display Cable has brass clamps that can be adjusted to shorten the cable; includes six mini clothespins.

### Brass Clothespins

C	Mini	¾" l x ¼" w
	ME797	\$2.50 (min 18)
D	Small	1¾" l x ¾" w
	ME798	\$6.00 (min 6)
E	Large	2½" l x ½" w
	ME799	\$9.00 (min 6)
F	Display Cable & Clothespins	
	cable: 4' l; clothespins ¾" l x ¼" w	
	ME203	\$22.00 (min 2)

## Linear Display Stands

Our Linear Display Stands have a minimalist design that puts the focus on the displays rather than the stands. Thin iron display wires are anchored in beautifully grained Indian rosewood bases that have hidden iron weights to keep the stands firmly in place.

### Linear Display Stands

G	Small	5" l x 1½" w x 7" h
	ME261	\$14.00 (min 2)
H	Medium	6" l x 1½" w x 10" h
	ME262	\$16.00 (min 2)
I	Large	15¾" l x 1¼" w x 13" h
	ME738	\$24.00 (min 2)
J	Wide Low	15¾" l x 1¼" w x 7" h
	ME737	\$22.00 (min 2)



## Ibiza Earrings & Brass Latch Bangles

Playful brass earrings are perfect for a night out dancing. Earrings have gold-plated brass ear wires. Brass latch bangles can be worn individually but are even nicer when stacked.

### Ibiza Earrings

K	Dangling Spheres	3¼" l x ¼" w	J2073	\$16.00	(min 3)
L	Dangling Fish	3" l x ⅞" l	J2074	\$16.00	(min 3)
M	Mesh Diamond	3¾" l x 1" w	J2075	\$12.00	(min 3)
N	Dangling Loops	3¾" l x ⅝" w	J2076	\$16.00	(min 3)
O	Dangling Coin	2¼" l x 1" w	J2077	\$24.00	(min 2)
P	Brass Latch Bangles S/3	2½" dia	J1245	\$19.00	(min 2)







A

B





## Manipur Collection

The Manipur region of India is famous for the quality and beauty of its cotton weavings. Our collection of tote bags and pouches is woven from cream-toned cotton with traditional motifs — and arrow pattern in brown yarn and diamonds in brown and clay-colored yarns. The roomy tote bag has sturdy brown leather handles, brown cotton lining and exterior pockets on both ends. Two sizes of pouches with brass zippers and leather pull tabs have waterproof linings.

### Manipur

A	Tote Arrow TX392	23" w x 8" d x 16" h \$65.00 (min 1)
	Tote Diamond (not shown) TX391	23" w x 8" d x 16" h \$65.00 (min 1)
B	Pouch Diamond Large TX389	12" w x 4½" d x 8" h \$29.00 (min 2)
	Pouch Arrow Large (not shown) TX390	12" w x 4½" d x 8" h \$29.00 (min 2)
C	Pouch Arrow Small TX388	8" w x 3½" d x 5" h \$19.00 (min 3)
D	Pouch Diamond Small TX387	8" w x 3½" d x 5" h \$19.00 (min 3)

## Brass Bead Jewelry

Handmade brass beads in three varying shapes are strung on dark brown waxed cotton cord bracelets with button closures. A case pack of six bracelets includes two each of three styles. An extra-long necklace is made with a combination of brass and oxidized brass beads in varied shapes. See pages 86–87 for other styles of Brass Varied Bead Necklaces.

E	Bolinas Knotted Bracelet 7¼" l J1827	\$12.00 (min 6)
F	Brass Varied Bead Necklace Facets 48" l J2285	\$12.00 (min 4)

## Leather Tassel Necklaces

Unique necklaces hand-crafted from long leather tassels and finished with brass chain are a striking addition to an ensemble.

### Leather Tassel Necklaces

G	Dark Brown pendant: 6¼ l; necklace: 28" l J2384	\$14.00 (min 2)
H	Mocha pendant: 6¼ l; necklace: 28" l J2385	\$14.00 (min 2)

See page 142 for Nara Shibori Scarves.



## Brass Rod Jewelry Stands & Steel Ring Block

Our Brass Rod Jewelry Stands and Steel Ring Block celebrate an artisanal industrial aesthetic. Jewelry stands are built from precisely milled solid brass rods anchored by a milled steel base. Cutting marks on the edges of the base are left intact for visual interest but polished for smooth clean lines. Four heights of T-stands hold necklaces, bracelets and earrings; see following page for additional styles. Our sleek steel cube is a visual counterpoint to the stands; an ideal way to display and elevate a special ring.

### A Brass Rod Jewelry Stand T-Bars

Small	3¼" w x 2" d x 3" h	ME869	\$12.00 (min 4)
Medium	3¼" w x 2" d x 5" h	ME870	\$14.00 (min 4)
Large	6½" w x 2" d x 8" h	ME871	\$20.00 (min 2)
Extra Large	6½" w x 2" d x 10" h	ME872	\$22.00 (min 2)

### B Steel Ring Block

2" cu	ME873	\$16.00 (min 3)
-------	-------	-----------------

## Brass Angled Display Cases

Versatile angled brass-edged cases are the perfect showplace for jewelry or other precious items. Glass panels are framed in brass-plated iron on each case; a hinged door has a slide latch. Two sizes of cases may be oriented vertically, for use with jewelry stands, or horizontally for myriad items.

### Angled Display Cases Brass

C Small	10½" l x 9" w x 4" h	ME998	\$32.00 (min 2)
D Large	14" l x 10½" w x 4" h	ME999	\$42.00 (min 1)

D

C







A

B

D



### Stella Suede Clutch Wallets

A splendid wallet in supple yet sturdy suede doubles as a smallish clutch. Black or tobacco suede is crafted with stylish, angled topstitched sides and a curved flap with round brass screw-in rivet closure. The interior boasts two compartments, three card slots on each side, and a brass-zippered coin purse divider.

#### A Stella Suede Clutch Wallets

Black	9" l x 4" w x ¾" d
A790	\$36.00 (min 2)
Tobacco	9" l x 4" w x ¾" d
A791	\$36.00 (min 2)





## Wall Mount Jewelry Displays & Brass Rod Jewelry Stands

Artful jewelry displays are effortless with our unique collection of industrial chic stands and wall mount displays. Polished brass rods in interesting configurations are mounted to solid precision milled steel bases on our Double T and Double Bar stands. Wall mount display pieces are highly functional with either a bar or seven pegs. Both come with brass mounting screws. Our steel ring cone and ring block are ideal for showing off beautiful rings or earrings. See previous page for additional pieces in the collection.

### Brass Rod Wall Mount Jewelry Displays

B Bar	16" w x 2" d x 1½" h
ME874	\$24.00 (min 2)
C Pegs	16" w x 2" d x 1½" h
ME875	\$28.00 (min 2)

### D Brass Rod Jewelry Stands Double T

Small	13" w x 2" d x 6¼" h
ME876	\$24.00 (min 2)
Medium	13" w x 2" d x 10" h
ME877	\$26.00 (min 2)
Large	13" w x 2" d x 14" h
ME878	\$28.00 (min 2)

### E Brass Rod Jewelry Stand Double Bar Extra Large

13" w x 2" d x 17" h	
ME879	\$34.00 (min 2)

F Steel Ring Cone	1½" dia x 4" h
ME964	\$14.00 (min 3)

G Steel Ring Block	2" cu
ME873	\$16.00 (min 3)

## Drusy Post Earrings

Aqua-hued drusies in rectangle and round shapes adorn brass-set earrings with sterling silver posts in a mixed case pack of one pair each of two shapes.

H Drusy Post Earrings	¼" dia, ⅜" l x ¼" w
J1626	\$28.00 (min 2)

## Angelie Earrings & Rings

These modern architectural pieces are formed by hand into asymmetrical shapes that achieve perfect aesthetic balance and wearability. Round-banded rings, triangular post earrings, and dangle earrings with angled gold-plated brass ear wires are made from delicate square brass rods. Two ring designs, one of each style in sizes 6, 7, and 8 to a case pack.

Angelie	
I Ring	⅝" w, 1" w
J1491	\$9.00 (min 6)
J Post Earrings	approx ⅞" l x ⅜" w
J1492	\$18.00 (min 2)
K Dangle Earrings	approx 2½" l x 1" w
J1493	\$18.00 (min 2)







A



B



D

C

## Brass Display Boxes & Trays

Our Pyramid Display Boxes offer an unusual and striking option for presenting jewelry and other precious items. Small pyramids are sold in a set of three. A set of five square nesting trays and three sizes of rectangular trays provide myriad display possibilities. A delightful set of mini boxes rounds out the collection. All items feature delicate brass edges; the pyramids have a clear glass base while the trays and boxes have mirrored bases.

- |   |   |       |         |         |
|---|---|-------|---------|---------|
| A | Square Nesting Trays Brass S/5<br>4¼", 6¼", 8¼", 10¼", 12¼" sq x 1¼" h                            | ME807 | \$58.00 | (min 1) |
| B | Rectangle Trays Brass S/3<br>9¼", 12¼", 15¼" l x 3¼" w x 1¼" h                                    | ME808 | \$42.00 | (min 2) |
| C | Mirror Boxes Brass Mini S/3<br>2½" l x 1¼" w x 1⅝" h, 3¼" l x 2⅜" w x 1¼" h, 4" l x 3⅝" w x 2¼" h | ME809 | \$18.00 | (min 4) |
| D | Pyramid Display Boxes Brass Small S/3<br>3" sq x 4" h, 4¾" sq x 6" h, 6" sq x 8" h                | ME803 | \$36.00 | (min 2) |

## Marble Display Collection

Creamy white marble with subtle golden veining is hand-carved to create curvaceous display pedestals and bases for T stands. T bars are made from satin finish round brass rod. The pedestals are packed in a mixed case pack of one each of two sizes. Three heights of T stands are packed one of each height to a case pack.

- |   |   |       |         |         |
|---|---|-------|---------|---------|
| E | Marble Display Pedestal<br>5" dia x 1¼" h, 8" dia x 1¼" h                                   | ME899 | \$26.00 | (min 2) |
| F | Marble & Brass T Stand<br>10" w x 5" d x 11¼" h, 8" w x 5" d x 15¼" h, 6" w x 5" d x 19¼" h | ME898 | \$32.00 | (min 3) |

## Patisse Drusy Collection

Like French gelée confections encrusted with sugar, our Brazilian drusies in crisp white sparkle enticingly. The stones are cut into rectangular shapes and set into satin-finished brass settings in our Patisse collection. Necklaces with stones set vertically or horizontally have brass chains; drop earrings have gold-plated brass ear wires.

- |         |   |       |         |         |
|---------|---|-------|---------|---------|
| Patisse |   |       |         |         |
| G       | Necklace Vertical<br>pendant: 1⅝" l x ¼" w; chain: adjustable 24"–26" l   | J2242 | \$34.00 | (min 2) |
| H       | Earrings<br>2¼" l x ¼" w  | J2247 | \$48.00 | (min 1) |
| I       | Necklace Horizontal<br>pendant: ¼" l x 1⅝" w; chain: adjustable 14"–16" l | J2250 | \$34.00 | (min 2) |

## Carré Wire Earrings & Bangles

Brass wire with a lovely square stock profile is formed into modern rectangular earrings and square bangles with rounded angle turns.

- |            |                          |       |         |         |
|------------|--------------------------|-------|---------|---------|
| Carré Wire |                          |       |         |         |
| J          | Earrings<br>1⅝" l x ⅝" w | J2245 | \$14.00 | (min 3) |
| K          | Bangle<br>2⅜" dia        | J2246 | \$10.00 | (min 6) |





F

H

E

G

I

J

F

K









## Pearl Jewelry

Four unique, modern styles of tiny pearl earrings with unusually shaped gold-filled ear wires are packed one of each style to a case pack. Gold-filled long stick post earrings have tiny pearls ends. Truly teeny pearls are strung on brown silk cord with macramé ends in an adjustable bracelet, and knotted on cord for a button closure necklace. Another bracelet style features a single larger pearl strung on a braided brown silk cord with a brass button closure.

Mod Pearl				
A	Wire Earrings	J2114	\$24.00	(min 4)
	3/8"-1 3/8" l x 1/4"-1/2" w			
B	Stick Post Earrings	J2115	\$26.00	(min 3)
	1 5/8" l x 1/8" w			
C	Tiny Pearl Macramé Bracelet adjustable 6"-9" l	J2570	\$36.00	(min 2)
D	Single Pearl Braided Bracelet 7" l x approx 1/2" w	J2569	\$22.00	(min 2)
E	Tiny Pearl Knotted Necklace 16"	J2571	\$32.00	(min 2)

## Brass Arc Hoops

Simple brass hoop earrings have unique appeal when embellished with architectural arcs made from polished brass sheet.

### Brass Arc Hoops

F	Small	1" dia x 1 1/4" l	J2572	\$12.00	(min 4)
G	Large	1 1/8" dia x 1 1/2" l	J2573	\$15.00	(min 3)

## Brass & Glass Divided Display Boxes

Pretty, divided glass display boxes have decorative brass edges, hinged glass lids and shiny mirrored bottom panels.

### Brass & Glass Divided Display Boxes

H	Small	9 1/4" l x 5 3/4" w x 2 1/4" h	ME1068	\$24.00	(min 3)
I	Large	13 1/4" l x 8 1/4" w x 2 1/4" h	ME1069	\$34.00	(min 2)





A

D

C

B

F

G

C





### Nara Shibori Scarves

Soft, thick 100% merino wool is hand-dyed using the Shibori tie-dye technique to create gorgeous, richly mottled scarves in blue with gray or black with mushroom colorations.

Nara Shibori Scarves		
A	Black TX412	76" l x 28" w \$55.00 (min 1)
B	Blue TX413	76" l x 28" w \$55.00 (min 1)

### Arte Mirrored Jewelry Boxes

The design of these boxes is a beautiful marriage of form and function. Artistically mirrored panels, specially finished with an antiqued mottling in golden tones or midnight blue with silver, are made into clever jewelry boxes. Five sizes of boxes with removable inset lids store and display jewelry or other objects. The interior of each box is matte black. A case pack includes one each of five sizes.

Arte Mirrored Jewelry Boxes		
C	Gold GL1157	3¼" cu to 9" l x 3⅛" w x 2½" h \$12.50 (min 5)
D	Midnight GL1158	3¼" cu to 9" l x 3⅛" w x 2½" h \$12.50 (min 5)

### Anda Brass Tab Hoops

A pair of hoops with a dangling brushed brass tab detail comes in three sizes.

Anda Brass Tab Hoops		
E	Small J1945	1½" dia x 1¼" l \$16.00 (min 3)
F	Medium J1946	1¾" dia x 2½" l \$18.00 (min 3)
G	Large J1947	2¾" dia x 3½" l \$20.00 (min 3)

### Brass Feather Long Chain Necklace

Slender brass feathers swing from a brass chain in a length that encourages necklace layering.

H	Brass Feather Long Chain Necklace Bib: 1" l x 1¼" w; chain: 36" l J2133	\$14.00 (min 3)
---	---	-----------------



## A Plethora of Post Earrings

Thirteen pairs of post earrings made from gold-plated silver come in a variety of designs: Horse shoes, a bar and circle "toggle", graphic X's and tapered points are all pleasing post earring designs. Square drusy post earrings are made from natural emerald-colored green garnets known as Uvarovite. Gold-plated bars with triangular ends sparkle with pavé diamonds. Faceted sapphires are set into a simple carved detail bar. White button pearls are set into petal-shaped cups. Tiny green tourmaline crystals are simply suspended from a post. Sparkling free-form diamond slices are set into a simple bezel. Polished round-shaped lapis stones have a crescent of gold-plated silver along one edge. Emerald baguettes have a unique square setting. Diamond-like Herkimer quartz crystals are set in delicate prongs.

A	Horseshoe Post Earrings	¼" l x ⅛" w	
	J2214	\$12.00	(min 4)
B	Green Drusy Post Earrings	¼" sq	
	J2205	\$64.00	(min 2)
C	Toggle Post Earrings	¼" dia x ½" l	
	J2519	\$14.00	(min 3)
D	Triangle Tip Pavé Diamond Post Earrings	⅜" l x ⅛" w	
	J2210	\$48.00	(min 1)
E	Sapphire Bar Post Earrings	⅝" l x ⅛" w	
	J2208	\$24.00	(min 2)
F	Button Pearl Post Earrings	¼" dia	
	J2204	\$18.00	(min 3)
G	X Post Earrings	¼" w x ¼" l	
	J2211	\$12.00	(min 4)
H	Green Tourmaline Post Earrings	approx ⅝"-½" l x ⅛" w	
	J2522	\$24.00	(min 2)
I	Diamond Slice Post Earrings	approx ¼" dia	
	J2523	\$36.00	(min 2)
J	Lapis Post Earrings	¼" dia	
	J2518	\$16.00	(min 3)
K	Emerald Baguette Post Earrings	¼" l x ⅛" w	
	J2417	\$68.00	(min 1)
L	Tapered Point Post Earrings	⅝" l x ⅛" w	
	J2520	\$14.00	(min 3)
M	Kya Herkimer Post Earrings	approx ¼" l x ⅛" w	
	J2220	\$24.00	(min 2)





## Index By Item Number

Item	Product Name	Price	Min	Page	Item	Product Name	Price	Min	Page
A154	Tannar Leather Tote Bag Small	\$55.00	1	130	A444	Half Moon Leather Pouch Chestnut Small	\$25.00	2	39
A184	Tannar Leather Tote Bag Medium	\$65.00	1	130	A445	Half Moon Leather Pouch Chestnut Medium	\$35.00	2	39
A205	Marble Ring Stands S/2	\$10.00	3	9	A446	Half Moon Leather Pouch Chestnut Large	\$45.00	1	39
A248	Santana Leather Pouch Deep Olive Small	\$6.00	6	16	A450	Leather Card Holder Chestnut	\$15.00	4	39
A249	Santana Leather Pouch Deep Olive Large	\$10.00	4	16	A499	Brass Zodiac Key Ring Collection	\$6.00	2	25
A251	Tiny Cast Bowls S/2	\$9.00	4	16	A499-SET	Brass Zodiac Key Rings S/12	\$65.00	1	25
A257	Alabaster Jewelry Box Square Small	\$32.00	1	17	A508	Suave Suede Shoulder Bag Gray	\$45.00	1	24
A258	Alabaster Jewelry Box Square Large	\$48.00	1	17	A509	Suave Suede Shoulder Bag Black	\$45.00	1	24
A307	Half Moon Leather Pouch Black & White Small	\$25.00	2	38	A510	Suave Suede Bucket Bag Gray	\$24.00	2	24
A308	Half Moon Leather Pouch Black & White Medium	\$35.00	2	38	A512	Suave Suede Bucket Bag Black	\$24.00	2	24
A309	Half Moon Leather Pouch Black & White Large	\$45.00	1	38	A513	Suave Suede Crossbody Envelope Gray	\$18.00	3	24
A317	Santana Leather Pouch Caramel Small	\$6.00	6	17	A514	Suave Suede Crossbody Envelope Black	\$18.00	3	24
A318	Santana Leather Pouch Caramel Large	\$10.00	4	17	A515	Suave Suede Card Pouch Gray	\$9.00	4	25
A330	Leather Card Holder Black & White	\$15.00	4	38	A516	Suave Suede Card Pouch Black	\$9.00	4	25
A335	Tie-Dyed Leather Pouch Midnight Blue Small	\$14.00	3	42	A517	Suave Suede Oval Pouch Gray	\$8.00	4	25
A336	Tie-Dyed Leather Pouch Midnight Blue Large	\$18.00	3	42	A518	Suave Suede Oval Pouch Black	\$8.00	4	25
A337	Tie-Dyed Leather Pouch Chocolate Small	\$14.00	3	42	A790	Stella Suede Clutch Wallet Black	\$36.00	2	136
A338	Tie-Dyed Leather Pouch Chocolate Large	\$18.00	3	42	A791	Stella Suede Clutch Wallet Tobacco	\$36.00	2	136
A342	Suave Suede Tote Camel	\$68.00	1	127	FM160	Round Brass-Edged Mirror Small	\$16.00	3	125
A343	Suave Suede Tote Gray	\$68.00	1	126	FM170	Round Brass-Edged Mirror Large	\$22.00	2	125
A344	Suave Suede Tote Black	\$68.00	1	127	FM281	Florin Mirror Vertical Small	\$32.00	2	123
A345	Suave Suede Clutch Camel	\$14.00	4	126	FM282	Florin Mirror Horizontal Medium	\$58.00	1	123
A346	Suave Suede Clutch Gray	\$14.00	4	127	FM283	Florin Mirror Horizontal Large	\$85.00	1	123
A347	Suave Suede Clutch Black	\$14.00	4	126	FM284	Florin Mirror Triple Panel	\$155.00	1	123
A348	Kenna Leather Clutch Sable	\$38.00	1	36	FM285	Florin Round Vanity Mirror Small	\$15.00	4	123
A349	Kenna Leather Clutch Black	\$38.00	1	36	FM286	Florin Round Vanity Mirror Large	\$32.00	2	123
A353	Santana Tote Deep Olive	\$95.00	1	124	GL1157	Arte Mirrored Jewelry Box Gold	\$12.50	5	142
A354	Santana Tote Caramel	\$95.00	1	124	GL1158	Arte Mirrored Jewelry Box Midnight	\$12.50	5	142
A355	Santana Clutch Deep Olive	\$22.00	1	124	J242	Hammered Brass Chain Necklace	\$24.00	2	91
A356	Santana Clutch Caramel	\$22.00	1	124	J277	Square Facet Aqua Chalcedony Earrings	\$36.00	2	118
A357	Leather Jewelry Display Stand Small	\$7.50	4	125	J278	Square Facet Labradorite Earrings	\$36.00	2	118
A358	Leather Jewelry Display Stand Large	\$11.00	2	125	J366	Horn Link Necklace	\$65.00	1	127
A359	Metallic Leather Crossbody Pewter	\$42.00	1	22	J381-6	Square Facet Aqua Chalcedony Ring 6	\$30.00	1	118
A366	Metallic Leather Crossbody Champagne	\$42.00	1	22	J381-7	Square Facet Aqua Chalcedony Ring 7	\$30.00	1	118
A367	Metallic Leather Tote Pewter	\$98.00	1	22	J381-8	Square Facet Aqua Chalcedony Ring 8	\$30.00	1	118
A368	Metallic Leather Tote Champagne	\$98.00	1	22	J382-6	Square Facet Labradorite Ring 6	\$30.00	1	118
A372	Metallic Leather Clutch Pewter	\$36.00	2	23	J382-7	Square Facet Labradorite Ring 7	\$30.00	1	118
A373	Metallic Leather Clutch Champagne	\$36.00	2	23	J382-8	Square Facet Labradorite Ring 8	\$30.00	1	118
A374	Metallic Leather Pouch Pewter Round	\$12.00	4	23	J411	Square Facet Prehnite Earrings	\$36.00	2	118
A375	Metallic Leather Pouch Champagne Round	\$12.00	4	23	J413	Hammered Silver Chain Bracelet	\$18.00	4	103
A376	Metallic Leather Pouch Pewter Small	\$10.00	4	23	J414	Hammered Silver Chain Necklace	\$28.00	2	102
A377	Metallic Leather Pouch Champagne Small	\$10.00	4	23	J418-6	Square Facet Prehnite Ring 6	\$30.00	1	118
A378	Metallic Leather Pouch Pewter Large	\$14.00	4	23	J418-7	Square Facet Prehnite Ring 7	\$30.00	1	118
A379	Metallic Leather Pouch Champagne Large	\$14.00	4	23	J418-8	Square Facet Prehnite Ring 8	\$30.00	1	118
A392	Alabaster Jewelry Box Rectangle Small	\$38.00	1	17	J488	Square Facet Silver Necklace Aqua Chalcedony	\$68.00	1	TS
A393	Alabaster Jewelry Box Rectangle Large	\$54.00	1	16	J489	Square Facet Silver Earrings Aqua Chalcedony	\$30.00	2	TS
A397	Half Moon Leather Pouch Roan Small	\$25.00	2	39	J490-6	Square Facet Silver Ring Aqua Chalcedony 6	\$24.00	1	TS
A398	Half Moon Leather Pouch Roan Medium	\$35.00	2	39	J490-7	Square Facet Silver Ring Aqua Chalcedony 7	\$24.00	1	TS
A399	Half Moon Leather Pouch Roan Large	\$45.00	1	38	J490-8	Square Facet Silver Ring Aqua Chalcedony 8	\$24.00	1	TS
A440	Leather Card Holder Roan	\$15.00	4	38	J551	Voyager Compass Necklace	\$19.00	2	110



## Index By Item Number

Item	Product Name	Price	Min	Page	Item	Product Name	Price	Min	Page
J599	Aurora Knotted Bead Necklace Antique Silver	\$16.00	3	104	J989	Hammered Vermeil Hoops Small	\$14.00	2	74
J601	Bella Parasol Bead Bracelet Thin Silver	\$8.00	4	105	J990	Hammered Vermeil Hoops Medium	\$20.00	2	74
J603	Bella Parasol Bead Bracelet Wide Silver	\$14.00	4	105	J991	Hammered Vermeil Hoops Large	\$26.00	2	74
J606	Bella Rectangle Bead Bracelet	\$10.00	4	105	J992	Hammered Vermeil Hoops Extra Large	\$32.00	2	74
J607	Bella Concentric Circle Bead Bracelet Wide	\$14.00	4	105	J993	Hammered Silver Hoops Small	\$12.00	2	74
J608	Bella Vertical Lines Bead Bracelet	\$10.00	4	105	J994	Hammered Silver Hoops Medium	\$18.00	2	74
J619	Voyager Magnifying Lens Necklace	\$12.00	2	110	J995	Hammered Silver Hoops Large	\$24.00	2	74
J650	Round Facet Earrings Aqua Chalcedony	\$28.00	2	TS	J996	Hammered Silver Hoops Extra Large	\$30.00	2	74
J695	Tiny Square Facet Earrings Labradorite	\$26.00	2	119	J1014	Geometric Silver Rectangle Earrings	\$12.00	2	103
J701	Brass Squares Bracelet	\$8.00	6	91	J1065	Brass Squares Earrings	\$12.00	4	91
J717	Squares Bracelet Silver	\$8.00	6	102	J1095	Turquoise Bead & Brass Pendant Necklace	\$28.00	1	97
J718	Half Moon Necklace Brass	\$24.00	2	100	J1096	Afghan Turquoise Bead Strand	\$36.00	3	97
J719	Half Moon Necklace Silver	\$24.00	2	102	J1097	Mosaic Brass Necklace	\$34.00	2	116
J726	Domes Bracelet	\$7.00	6	100	J1098	Mosaic Brass Bracelet	\$18.00	4	116
J732	Bar Earrings Silver	\$12.00	6	103	J1100	Tiny Pearl Knotted Bracelet	\$14.00	4	65
J768	Labradorite Oval Necklace	\$88.00	1	119	J1105	Tiny Pearl Knotted Necklace 32"	\$36.00	2	65
J797	Brass Buckle Cuff	\$18.00	3	77, 108	J1129	Brass Angle Earrings	\$12.00	4	91
J800	Multi-Strand Bead Necklace Brass	\$16.00	3	100	J1145-6	Herkimer Diamond Solitaire Ring 6	\$38.00	1	69
J801	Multi-Strand Bead Necklace Silver	\$16.00	3	102	J1145-7	Herkimer Diamond Solitaire Ring 7	\$38.00	1	69
J827	Helena Necklace Chocolate	\$14.00	4	101	J1145-8	Herkimer Diamond Solitaire Ring 8	\$38.00	1	69
J830	Pallas Necklace	\$16.00	3	106	J1146	Herkimer Diamond Post Earrings Small	\$22.00	2	69
J850	Hammered Silver Round Earrings	\$12.00	4	105	J1147	Herkimer Diamond Post Earrings Large	\$38.00	2	69
J851	Hammered Silver Leaf Earrings	\$12.00	4	105	J1148	Herkimer Diamond Dangle Earrings	\$54.00	2	69
J885	Burnished Brass Three Ring	\$6.00	6	108	J1151-6	Baroque Pearl Ring 6	\$38.00	1	69
J886	Burnished Brass Five Ring	\$6.00	6	108	J1151-7	Baroque Pearl Ring 7	\$38.00	1	69
J897	Turquoise & Brass Hoops Large	\$42.00	2	95	J1151-8	Baroque Pearl Ring 8	\$38.00	1	69
J898	Royston Petite Pendant Necklace	\$42.00	2	95	J1152	Baroque Pearl Post Earrings	\$28.00	2	69
J899	Brass Feather & Cord Necklace	\$24.00	3	94	J1154	Baroque Pearl Pendant Necklace	\$78.00	1	69
J900	Brass Feather Hoops	\$16.00	3	95	J1172	Liquid Jade Necklace	\$44.00	3	76
J902	Brass Three Feather Earrings	\$9.00	4	95	J1176	Moss Agate Knotted Necklace	\$68.00	1	TS
J903	Brass Seven Feather Earrings	\$12.00	4	95	J1178	Amazonite Knotted Necklace	\$88.00	1	117
J905	Brass Seven Feather Necklace	\$12.00	4	94	J1194	Gold Drusy Round Earrings	\$34.00	2	58
J906-6	Royston Turquoise & Brass Ring 6	\$48.00	1	94	J1211	Kalani Dangle Earrings	\$12.00	4	117
J906-7	Royston Turquoise & Brass Ring 7	\$48.00	1	94	J1212	Kalani Twist Bead Bracelet	\$18.00	4	116
J906-8	Royston Turquoise & Brass Ring 8	\$48.00	1	94	J1217	Kalani Tassel Wrap Necklace	\$26.00	3	117
J907	Turquoise & Brass Hoops Small	\$22.00	3	95	J1236	Voyager Tiny Hourglass Necklace	\$15.00	4	111
J908	Royston Turquoise & Brass Cuff	\$145.00	1	94	J1237	Mini Magnifying Glass Charm Necklace	\$19.00	3	111
J909	Royston Turquoise & Brass Necklace	\$135.00	1	94	J1239	Jaipur Cuff	\$135.00	1	TS
J948	Bella Beaded Wide Cuff	\$15.00	4	107	J1245	Brass Latch Bangles S/3	\$19.00	2	131
J956	Compass on Watch Fob Chain	\$24.00	3	111	J1247	Leather & Brass ID Bracelet	\$10.00	6	77
J957	Hourglass Necklace	\$19.00	3	111	J1280	Constellation Necklace Brass Large	\$32.00	3	30
J981	Hammered Oval Vermeil Hoops Small	\$14.00	2	75	J1298	Marguerite Baroque Pearl Froth Earrings	\$26.00	2	64
J982	Hammered Oval Vermeil Hoops Medium	\$20.00	2	75	J1299	Marguerite Baroque Pearl Post Earrings	\$28.00	2	64
J983	Hammered Oval Vermeil Hoops Large	\$26.00	2	75	J1306	Marguerite Baroque Pearl Lariat	\$38.00	1	64
J984	Hammered Oval Vermeil Hoops Extra Large	\$32.00	2	75	J1315	Liquid Turquoise Necklace	\$54.00	2	48
J985	Hammered Oval Silver Hoops Small	\$12.00	2	75	J1346	Cyra Rice Pearl Earrings	\$22.00	3	99
J986	Hammered Oval Silver Hoops Medium	\$18.00	2	75	J1347	Cyra Rice Pearl Bracelet	\$34.00	2	99
J987	Hammered Oval Silver Hoops Large	\$24.00	2	75	J1348	Cyra Rice Pearl Pendant	\$24.00	3	99
J988	Hammered Oval Silver Hoops Extra Large	\$30.00	2	75	J1354	Willa Elliptical Earrings	\$18.00	3	76



## Index By Item Number

Item	Product Name	Price	Min	Page	Item	Product Name	Price	Min	Page
J1355	Willa Elliptical Necklace	\$24.00	2	77	J1653	Tabasco Geode Post Earrings	\$34.00	2	54
J1358-6	Willa Stackable Brass Rings S/3 6	\$14.00	2	76	J1654	Tabasco Geode Single Drop Earrings	\$38.00	2	54
J1358-7	Willa Stackable Brass Rings S/3 7	\$14.00	2	76	J1655	Tabasco Geode Double Drop Earrings	\$48.00	1	54
J1358-8	Willa Stackable Brass Rings S/3 8	\$14.00	2	76	J1660	Mosaik Antique Silver Bracelet Small	\$8.00	6	107
J1361	Annie Jumbo Hoop Earrings	\$16.00	3	76	J1661	Mosaik Antique Silver Bracelet Medium	\$12.00	6	107
J1382	Mossy Aquamarine Knotted Necklace Small	\$78.00	1	TS	J1662	Mosaik Antique Silver Bracelet Large	\$12.00	6	107
J1383	Mossy Aquamarine Knotted Necklace Large	\$135.00	1	TS	J1663	Mosaik Silver Bracelet Small	\$8.00	6	106
J1387	Constellation Necklace Brass Small	\$24.00	3	30	J1664	Mosaik Silver Bracelet Medium	\$12.00	6	106
J1393	Constellation Necklace Silver-Plated Large	\$34.00	3	30	J1665	Mosaik Silver Bracelet Large	\$12.00	6	106
J1395	Napali Blue Kyanite Earrings	\$22.00	2	90	J1666	Tulum Ring Silver	\$14.00	6	106
J1396	Napali Blue Kyanite Necklace	\$28.00	2	90	J1671	Crystal Point & Geode Lariat	\$42.00	2	59
J1401	Neela Lapis Faceted Plate Bracelet	\$48.00	1	100	J1673	Peapod Earrings Midnight Blue Spinel	\$24.00	2	58
J1402	Neela Lapis Liquid Bead Necklace	\$44.00	2	100	J1674	Crystal Point Post Earrings	\$16.00	3	59
J1403	Neela Lapis Pendant Necklace	\$58.00	1	100	J1675	Izmir Ladder Bracelet Medium	\$16.00	3	92
J1404	Brass Lace Earrings	\$12.00	3	101	J1686	Heirloom Brass Ring	\$9.00	9	TS
J1417	Peapod Earrings Herkimer	\$29.00	2	58	J1687	Heirloom Brass Oval Link Chain Bracelet	\$18.00	3	112
J1420	Cyra Brass Ring	\$7.50	6	99	J1688	Heirloom Brass Bangle	\$18.00	3	113
J1424	Cyra Brass Elliptical Earrings	\$16.00	4	99	J1689	Garden Quartz Pendant Necklace	\$36.00	2	112
J1425	Cyra Brass Pendant Necklace	\$22.00	2	99	J1690	Garden Quartz Lariat	\$48.00	1	112
J1440	Artefact Petal Bead Hoop Earrings	\$22.00	2	106	J1691	Heirloom Brass Stick Post Earrings	\$12.00	4	113
J1442	Artefact Petal Bead & Leather Necklace	\$28.00	1	106	J1694	Heirloom Brass Cuff	\$16.00	3	113
J1443	Artefact Amulet Necklace	\$38.00	1	107	J1695	Heirloom Brass Oval Link Chain Necklace	\$34.00	2	112
J1449	Sarisang Lapis Long Multi-Strand Bead Necklace	\$98.00	1	101	J1696	Heirloom Brass Rectangular Link Chain Necklace	\$28.00	2	113
J1472	Athena Geode Earrings	\$28.00	3	52	J1697	Mosaik Brass Bracelet Small	\$8.00	6	116
J1473	Athena Geode Necklace	\$22.00	3	52	J1698	Mosaik Brass Bracelet Medium	\$12.00	6	116
J1479	Olympia Gray Pearl Earrings	\$16.00	3	103	J1699	Mosaik Brass Bracelet Large	\$12.00	6	116
J1481	Olympia Gray Pearl Necklace	\$48.00	2	103	J1700	Kalani Medallion Pendant Necklace	\$22.00	3	117
J1484	Herkimer Crystal Vial Necklace	\$58.00	2	53	J1717	Turquoise & Brass Bead Necklace	\$48.00	1	97
J1491	Angelie Ring	\$9.00	6	137	J1740	Tiny Square Facet Aqua Chalcedony Earrings	\$26.00	2	119
J1492	Angelie Post Earrings	\$18.00	2	137	J1741	Tiny Square Facet Moonstone Earrings	\$26.00	2	119
J1493	Angelie Dangle Earrings	\$18.00	2	137	J1744	Long Loop Teardrop Facet Aqua Chalcedony Earrings	\$28.00	2	119
J1521	Burnished Brass Knot Ring	\$8.00	6	108	J1745	Long Loop Teardrop Facet Moonstone Earrings	\$28.00	2	119
J1543	Challie Equestrian Bracelet	\$18.00	3	108	J1747	Long Loop Teardrop Facet Labradorite Earrings	\$28.00	2	119
J1547	Tulum Ring Brass	\$12.00	6	96	J1748-6	Square Facet Moonstone Ring 6	\$30.00	1	118
J1555	Diamond Pavé Bangle	\$295.00	1	TS	J1748-7	Square Facet Moonstone Ring 7	\$30.00	1	118
J1560	Forty Diamond Slice Necklace	\$595.00	1	TS	J1748-8	Square Facet Moonstone Ring 8	\$30.00	1	118
J1594	Challie Horseshoe Earrings	\$16.00	3	108	J1749	Square Facet Moonstone Earrings	\$36.00	2	118
J1601	Kyan Post Earrings	\$14.00	3	93	J1750	Oval Moonstone Necklace	\$88.00	1	119
J1602	Kyan Ladder Earrings	\$24.00	3	93	J1771	Oval Aqua Chalcedony Necklace	\$88.00	1	119
J1603	Kyan Ladder Bracelet	\$36.00	2	93	J1772	Peapod Earrings Lapis	\$24.00	2	101
J1604	Kyan Ladder Necklace	\$28.00	2	93	J1775	Indra Bib Necklace Silver	\$18.00	4	104
J1626	Drusy Post Earrings	\$28.00	2	137	J1784	Peapod Earrings Pearl	\$24.00	2	98
J1631	Crystal Honeycomb Earrings	\$24.00	2	115	J1785	Peapod Necklace Pearl	\$28.00	2	98
J1632	Crystal Honeycomb Choker	\$48.00	1	115	J1786	Peapod Earrings Turquoise	\$42.00	2	50
J1633	Crystal Honeycomb Necklace	\$58.00	1	114	J1787	Peapod Necklace Turquoise	\$38.00	2	51
J1642-6	Anatolia Ring 6	\$29.00	1	84	J1789	Tulum Turquoise Bracelet	\$155.00	1	96
J1642-7	Anatolia Ring 7	\$29.00	1	84	J1790-6	Tulum Turquoise Ring 6	\$32.00	1	96
J1642-8	Anatolia Ring 8	\$29.00	1	84	J1790-7	Tulum Turquoise Ring 7	\$32.00	1	96
J1645	Anatolia Choker	\$48.00	1	84	J1790-8	Tulum Turquoise Ring 8	\$32.00	1	96



## Index By Item Number

Item	Product Name	Price	Min	Page	Item	Product Name	Price	Min	Page
J1791	Tulum Turquoise Earrings	\$26.00	3	97	J1960-L	Signet Necklace L	\$22.00	1	83
J1797	Tiny Pearl Necklace	\$48.00	2	98	J1960-M	Signet Necklace M	\$22.00	1	83
J1801	Voyager Long Whistle Necklace	\$18.00	3	111	J1960-N	Signet Necklace N	\$22.00	1	83
J1802	Voyager Short Whistle Necklace	\$16.00	3	110	J1960-O	Signet Necklace O	\$22.00	1	83
J1827	Bolinas Knotted Bracelet	\$12.00	6	133	J1960-P	Signet Necklace P	\$22.00	1	83
J1854	Herkimer & Drusy Cuff	\$68.00	1	53	J1960-Q	Signet Necklace Q	\$22.00	1	83
J1855	Herkimer & Drusy Ring	\$38.00	2	53	J1960-R	Signet Necklace R	\$22.00	1	83
J1856	Herkimer Crystal Tiny Geode Slice Lariat	\$44.00	2	53	J1960-S	Signet Necklace S	\$22.00	1	83
J1857	Herkimer Crystal Clip Lariat	\$48.00	2	53	J1960-T	Signet Necklace T	\$22.00	1	83
J1858	Herkimer Crystal Knotted Necklace	\$125.00	1	52	J1960-U	Signet Necklace U	\$22.00	1	83
J1859	Constellation Necklace Silver-Plated Small	\$26.00	3	30	J1960-V	Signet Necklace V	\$22.00	1	83
J1866	Maya Large Bead Silver Bracelet	\$7.00	6	104	J1960-W	Signet Necklace W	\$22.00	1	83
J1895	Brass Crescent Earrings	\$16.00	3	87	J1960-X	Signet Necklace X	\$22.00	1	83
J1896	Brass Disc Chain Necklace	\$22.00	3	86	J1960-Y	Signet Necklace Y	\$22.00	1	83
J1900	Peapod Necklace Pyrite	\$38.00	2	60	J1960-Z	Signet Necklace Z	\$22.00	1	83
J1901	Peapod Earrings Pyrite	\$34.00	2	58, 60	J1960-SET	Signet Necklaces S/12	\$245.00	1	83
J1902	Peapod Necklace White Silverite	\$38.00	2	60	J1963	Svelte Pavé Cuff	\$98.00	1	TS
J1903	Peapod Earrings White Silverite	\$34.00	2	60	J1967-6	Svelte Pavé Ring Ten Stone Band 6	\$54.00	1	TS
J1904	Peapod Necklace Labradorite	\$38.00	2	60	J1967-7	Svelte Pavé Ring Ten Stone Band 7	\$54.00	1	TS
J1905	Peapod Earrings Labradorite	\$34.00	2	60	J1967-8	Svelte Pavé Ring Ten Stone Band 8	\$54.00	1	TS
J1906	Rondelle Earrings Pyrite	\$24.00	2	60	J1968-6	Svelte Pavé Ring Five Stone Band 6	\$44.00	1	TS
J1907	Rondelle Earrings White Silverite	\$24.00	2	60	J1968-7	Svelte Pavé Ring Five Stone Band 7	\$44.00	1	TS
J1908	Rondelle Earrings Labradorite	\$24.00	2	60	J1968-8	Svelte Pavé Ring Five Stone Band 8	\$44.00	1	TS
J1909	Mystic Stone Long Chain & Bead Necklace	\$88.00	1	61	J1970	Talisman Feather Earrings	\$24.00	3	109
J1910	Mystic Stone Silverite Choker Dove Gray	\$168.00	1	61	J1971	Talisman Feather Necklace	\$24.00	3	109
J1911	Mystic Stone Silverite Briolette Pendant Necklace	\$58.00	1	61	J1985	Arta Brass Long Earrings	\$16.00	3	TS
J1912	Mystic Stone Silverite Briolette Earrings	\$58.00	1	60	J1991	Brass Lace Triple Earrings	\$14.00	3	101
J1913	Mystic Stone Long Dangle Bead Earrings	\$28.00	2	60	J2012	Baroque Pearl Drop Necklace	\$34.00	2	65
J1928	Baby Ball Bracelet	\$12.00	4	91	J2013	Brass Circles Post Earrings	\$10.00	6	64
J1929	Napali Blue Kyanite Pendant Necklace	\$36.00	2	90	J2014	Freshwater Double Pearl Cuff	\$34.00	2	65
J1933	Ajana Brass Hoop & Leather Earrings	\$16.00	3	77	J2015	Freshwater Double Pearl Ring	\$18.00	3	65
J1945	Anda Brass Tab Hoops Small	\$16.00	3	143	J2016	Freshwater Pearl Bolo	\$24.00	2	65
J1946	Anda Brass Tab Hoops Medium	\$18.00	3	142	J2017-6	Mikayla Coil Ring 6	\$18.00	1	85
J1947	Anda Brass Tab Hoops Large	\$20.00	3	142	J2017-7	Mikayla Coil Ring 7	\$18.00	1	85
J1957-6	Gold Bar Rectangle Ring 6	\$14.00	2	83	J2017-8	Mikayla Coil Ring 8	\$18.00	1	85
J1957-7	Gold Bar Rectangle Ring 7	\$14.00	2	83	J2018	Mikayla Cuff	\$24.00	2	84
J1957-8	Gold Bar Rectangle Ring 8	\$14.00	2	83	J2019	Mikayla Dagger & Loop Lariat	\$26.00	2	85
J1958	Gold Bar Post Earrings	\$10.00	8	83	J2020	Mikayla Dagger Pendant Necklace	\$28.00	2	84
J1959	Gold Bar Adjustable Ring	\$12.00	6	83	J2021	Mikayla Dagger Post Earrings	\$16.00	2	84
J1960-A	Signet Necklace A	\$22.00	1	83	J2022	Mikayla Loop & Chain Earrings	\$24.00	2	85
J1960-B	Signet Necklace B	\$22.00	1	83	J2023	Mikayla Loop & Dagger Earrings	\$24.00	2	85
J1960-C	Signet Necklace C	\$22.00	1	83	J2024	Brass Quill Long Earrings	\$14.00	3	79
J1960-D	Signet Necklace D	\$22.00	1	83	J2037	Aqua Chalcedony & Prehnite Drop Earrings	\$68.00	1	118
J1960-E	Signet Necklace E	\$22.00	1	83	J2038	Chrysoprase Cube Pendant Necklace	\$28.00	2	82
J1960-F	Signet Necklace F	\$22.00	1	83	J2039	Chrysoprase Cube Post Earrings	\$32.00	2	82
J1960-G	Signet Necklace G	\$22.00	1	83	J2040-6	Chrysoprase Cube Ring 6	\$26.00	1	82
J1960-H	Signet Necklace H	\$22.00	1	83	J2040-7	Chrysoprase Cube Ring 7	\$26.00	1	82
J1960-I	Signet Necklace I	\$22.00	1	83	J2040-8	Chrysoprase Cube Ring 8	\$26.00	1	82
J1960-J	Signet Necklace J	\$22.00	1	83	J2042-A	Cipher Necklace A	\$22.00	1	82
J1960-K	Signet Necklace K	\$22.00	1	83	J2042-B	Cipher Necklace B	\$22.00	1	82



## Index By Item Number

Item	Product Name	Price	Min	Page	Item	Product Name	Price	Min	Page
J2042-C	Cipher Necklace C	\$22.00	1	82	J2064-6	Veldi Cube Ring 6	\$18.00	1	41
J2042-D	Cipher Necklace D	\$22.00	1	82	J2064-7	Veldi Cube Ring 7	\$18.00	1	41
J2042-E	Cipher Necklace E	\$22.00	1	82	J2064-8	Veldi Cube Ring 8	\$18.00	1	41
J2042-F	Cipher Necklace F	\$22.00	1	82	J2066	Katarina Kyanite Pendant Necklace	\$48.00	1	TS
J2042-G	Cipher Necklace G	\$22.00	1	82	J2067	Katarina Kyanite Dangle Earrings	\$78.00	1	TS
J2042-H	Cipher Necklace H	\$22.00	1	82	J2073	Ibiza Dangling Spheres Earrings	\$16.00	3	131
J2042-I	Cipher Necklace I	\$22.00	1	82	J2074	Ibiza Dangling Fish Earrings	\$16.00	3	131
J2042-J	Cipher Necklace J	\$22.00	1	82	J2075	Ibiza Mesh Diamond Earrings	\$12.00	3	131
J2042-K	Cipher Necklace K	\$22.00	1	82	J2076	Ibiza Dangling Loops Earrings	\$16.00	3	131
J2042-L	Cipher Necklace L	\$22.00	1	82	J2077	Ibiza Dangling Coin Earrings	\$24.00	2	131
J2042-M	Cipher Necklace M	\$22.00	1	82	J2084	Figur Twist Hoops Silver	\$14.00	3	72
J2042-N	Cipher Necklace N	\$22.00	1	82	J2085	Figur Loop Hoops Small Silver	\$12.00	3	72
J2042-O	Cipher Necklace O	\$22.00	1	82	J2086	Figur Loop Hoops Large Silver	\$16.00	3	72
J2042-P	Cipher Necklace P	\$22.00	1	82	J2087	Figur Swirl Hoops Silver	\$16.00	3	72
J2042-Q	Cipher Necklace Q	\$22.00	1	82	J2088	Figur Big G Hoops Gold	\$24.00	2	73
J2042-R	Cipher Necklace R	\$22.00	1	82	J2089	Figur Hex Hoops Gold	\$22.00	2	73
J2042-S	Cipher Necklace S	\$22.00	1	82	J2090	Talisman Bone Antler Necklace	\$58.00	1	108
J2042-T	Cipher Necklace T	\$22.00	1	82	J2091	Bone Antler & Brass Necklace	\$38.00	2	109
J2042-U	Cipher Necklace U	\$22.00	1	82	J2092	Tiny Brass Quill Post Earrings	\$18.00	3	78
J2042-V	Cipher Necklace V	\$22.00	1	82	J2093	Mixed Metal Link Bangles	\$26.00	3	78
J2042-W	Cipher Necklace W	\$22.00	1	82	J2094-6	Mixed Metal Link Ring 6	\$16.00	1	78
J2042-X	Cipher Necklace X	\$22.00	1	82	J2094-7	Mixed Metal Link Ring 7	\$16.00	1	78
J2042-Y	Cipher Necklace Y	\$22.00	1	82	J2094-8	Mixed Metal Link Ring 8	\$16.00	1	78
J2042-Z	Cipher Necklace Z	\$22.00	1	82	J2095	Tiny Brass Quill Drop Earrings	\$16.00	3	79
J2042-SET	Cipher Necklaces S/12	\$245.00	1	82	J2096	Brass Quill Post Earrings	\$12.00	4	78
J2043	Rect. Facet Prehnite & Aqua Chalcedony Necklace	\$42.00	1	121	J2097	Mixed Metal Link Post Earrings	\$14.00	3	78
J2044	Rect. Facet Dangle Earrings Aqua Chalcedony	\$28.00	2	121	J2098	Mixed Metal Choker Necklace	\$22.00	2	79
J2045	Rectangular Facet Dangle Earrings Prehnite	\$28.00	2	121	J2099	Brass Quill Y Necklace	\$18.00	2	79
J2046	Tiny Square Facet Post Earrings Aqua Chalcedony	\$26.00	2	121	J2100	Brass Quill Ring	\$9.00	6	79
J2047	Tiny Square Facet Post Earrings Prehnite	\$26.00	2	121	J2101	Tiny Brass Quill Lariat	\$18.00	3	78
J2048-6	Rectangular Facet Ring Aqua Chalcedony 6	\$28.00	1	121	J2102	Tiny Honeycomb Cuff	\$14.00	4	115
J2048-7	Rectangular Facet Ring Aqua Chalcedony 7	\$28.00	1	121	J2103	Tiny Honeycomb Ring	\$6.00	6	114
J2048-8	Rectangular Facet Ring Aqua Chalcedony 8	\$28.00	1	121	J2104	Tiny Honeycomb Post Earrings	\$7.50	4	114
J2049-6	Rectangular Facet Ring Prehnite 6	\$28.00	1	121	J2105	Tiny Honeycomb Earrings Small	\$7.50	4	114
J2049-7	Rectangular Facet Ring Prehnite 7	\$28.00	1	121	J2106	Tiny Honeycomb Earrings Large	\$9.00	4	115
J2049-8	Rectangular Facet Ring Prehnite 8	\$28.00	1	121	J2107	Caged Herkimer Drop Earrings	\$28.00	2	114
J2050	Figur Gold & Silver Oval Earrings	\$29.00	2	72	J2108	Caged Herkimer Y Necklace	\$32.00	2	114
J2051	Figur Loop Hoops Small Gold	\$16.00	2	72	J2114	Mod Pearl Wire Earrings	\$24.00	4	140
J2052	Figur Loop Hoops Large Gold	\$22.00	2	72	J2115	Mod Pearl Stick Post Earrings	\$26.00	3	140
J2053	Figur Swirl Hoops Gold	\$22.00	2	72	J2118	Faceted Sq. Threader Earrings Labradorite	\$19.00	3	62
J2054	Figur Twist Hoops Gold	\$26.00	2	72	J2119	Faceted Sq. Threader Earrings Moonstone	\$19.00	3	62
J2055	Figur Big G Hoops Silver	\$19.00	3	73	J2120	Faceted Sq. Threader Earrings Aqua Chalcedony	\$19.00	3	62
J2056	Figur Diamond Hoops Silver	\$14.00	3	73	J2121	Faceted Sq. Threader Earrings Prehnite	\$19.00	3	62
J2057	Figur Gold & Silver Angle Earrings	\$28.00	2	73	J2122	Faceted Sq. Drop Earrings Labradorite	\$16.00	3	63
J2058	Figur Gold & Silver Round Earrings	\$29.00	2	73	J2123	Faceted Sq. Drop Earrings Moonstone	\$16.00	3	63
J2059	Figur Hex Hoops Silver	\$14.00	3	73	J2124	Faceted Sq. Drop Earrings Aqua Chalcedony	\$16.00	3	63
J2060	Silver Shapes Post Earrings	\$12.00	4	41	J2125	Faceted Sq. Drop Earrings Prehnite	\$16.00	3	63
J2061	Mini Hoops Gold-Filled	\$15.00	6	41	J2126	Faceted Sq. & Chain Bracelet Labradorite	\$18.00	3	62
J2062	Mini Hoops Sterling Silver	\$10.00	6	41	J2127	Faceted Sq. & Chain Bracelet Moonstone	\$18.00	3	62
J2063	Veldi Post Earrings	\$16.00	4	41	J2128	Faceted Sq. & Chain Bracelet Aqua Chalcedony	\$18.00	3	62



## Index By Item Number

Item	Product Name	Price	Min	Page	Item	Product Name	Price	Min	Page
J2129	Faceted Sq. & Chain Bracelet Prehnite	\$18.00	3	62	J2200	Heirloom Oval Link Chain Necklace Silver	\$68.00	1	68
J2130	Cirque Necklace	\$48.00	2	63	J2201	Heirloom Oval Link Chain Bracelet Silver	\$34.00	2	68
J2131	Cirque Bracelet	\$26.00	2	63	J2202	Heirloom Oval Link Earrings Silver	\$22.00	3	68
J2132	Cirque Post Earrings	\$16.00	3	63	J2204	Button Pearl Post Earrings	\$18.00	3	144
J2133	Brass Feather Long Chain Necklace	\$14.00	3	143	J2205	Green Garnet Drusy Post Earrings	\$64.00	2	144
J2134	Turquoise Cabochon Dangle Earrings	\$34.00	2	50	J2208	Sapphire Bar Post Earrings	\$24.00	2	144
J2135	Turquoise Cabochon Bracelet	\$58.00	1	51	J2210	Triangle Tip Pavé Diamond Post Earrings	\$48.00	1	144
J2136	Turquoise Cabochon Post Earrings	\$24.00	3	51	J2211	X Post Earrings	\$12.00	4	144
J2137	Tiny Turquoise Bead Necklace Short	\$38.00	2	48	J2214	Horseshoe Post Earrings	\$12.00	4	144
J2138	Tiny Turquoise Bead Necklace Long	\$68.00	1	48	J2220	Kya Herkimer Post Earrings	\$24.00	2	144
J2141	Izmir Ladder Bracelet Wide	\$22.00	2	92	J2239	Labradorite Cabochon Bracelet	\$48.00	1	113
J2142	Izmir Ladder Bracelet Narrow	\$16.00	3	92	J2240	Labradorite Cabochon Dangle Earrings	\$32.00	2	113
J2143	Izmir Cord Bracelet	\$8.00	4	92	J2241	Labradorite Cabochon Post Earrings	\$22.00	3	113
J2144	Izmir Earrings Wide	\$12.00	3	92	J2242	Patisse Necklace Vertical White	\$34.00	2	139
J2145	Izmir Earrings Narrow	\$14.00	3	92	J2245	Carré Wire Earrings	\$14.00	3	139
J2146	Labradorite & Zircon Post Earrings	\$24.00	2	120	J2246	Carré Wire Bangle	\$10.00	6	139
J2147	Moonstone & Zircon Post Earrings	\$24.00	2	120	J2247	Patisse Earrings White	\$48.00	1	139
J2148	Aqua Chalcedony & Zircon Post Earrings	\$24.00	2	120	J2249	Figur Diamond Hoops Gold	\$22.00	2	73
J2149	Prehnite & Zircon Post Earrings	\$24.00	2	120	J2250	Patisse Necklace Horizontal White	\$34.00	2	139
J2150	Cerce Hoops Large	\$36.00	2	120	J2251	Plexus Mesh Wide Bangle	\$18.00	4	37
J2151	Cerce Hoops Small	\$22.00	2	120	J2252	Plexus Mesh Narrow Bangle	\$14.00	4	37
J2152-6	Labradorite & Zircon Ring 6	\$32.00	1	120	J2253	Plexus Mesh Stretch Bracelet	\$8.00	8	37
J2152-7	Labradorite & Zircon Ring 7	\$32.00	1	120	J2254	Plexus Mesh Ring	\$5.00	12	37
J2152-8	Labradorite & Zircon Ring 8	\$32.00	1	120	J2255	Plexus Latch Bangle Oval	\$9.00	8	37
J2153-6	Moonstone & Zircon Ring 6	\$32.00	1	120	J2256	Plexus Latch Bangle Rectangular	\$9.00	8	37
J2153-7	Moonstone & Zircon Ring 7	\$32.00	1	120	J2259-6	Lyric Ring 6	\$32.00	1	54
J2153-8	Moonstone & Zircon Ring 8	\$32.00	1	120	J2259-7	Lyric Ring 7	\$32.00	1	54
J2154-6	Aqua Chalcedony & Zircon Ring 6	\$32.00	1	120	J2259-8	Lyric Ring 8	\$32.00	1	54
J2154-7	Aqua Chalcedony & Zircon Ring 7	\$32.00	1	120	J2262-6	Lyric Stacking Ring 6	\$9.00	3	54
J2154-8	Aqua Chalcedony & Zircon Ring 8	\$32.00	1	120	J2262-7	Lyric Stacking Ring 7	\$9.00	3	54
J2155-6	Prehnite & Zircon Ring 6	\$32.00	1	120	J2262-8	Lyric Stacking Ring 8	\$9.00	3	54
J2155-7	Prehnite & Zircon Ring 7	\$32.00	1	120	J2265	Freya Drusy Tassel Necklace	\$32.00	2	33
J2155-8	Prehnite & Zircon Ring 8	\$32.00	1	120	J2266	Freya Drusy Pendant Necklace	\$28.00	2	33
J2165	Amira Blue Sapphire Long Chain Necklace	\$48.00	1	TS	J2267	Freya Drusy Crescent Necklace	\$24.00	2	33
J2173	Brass Varied Bead Necklace Round	\$12.00	4	86	J2269	Freya Drusy Bracelet	\$24.00	2	33
J2174	Brass Disc Bib Necklace	\$24.00	3	86	J2270	Freya Drusy Earrings	\$32.00	2	33
J2175	Brass Disc Dangle Earrings	\$22.00	3	87	J2271	Totem Earrings Large	\$22.00	2	42
J2176	Cross Pendant Charm Necklace	\$48.00	1	87	J2272	Totem Earrings Medium	\$14.00	3	42
J2177	Green Amethyst Hoops	\$24.00	3	87	J2273	Totem Cuff	\$22.00	3	42
J2178	Brass Bar Fringe Earrings	\$24.00	3	86	J2274	Totem Disc Necklace	\$22.00	3	42
J2179	Brass Bar Fringe Pendant Necklace	\$22.00	3	86	J2275	Totem Hoops	\$14.00	3	42
J2180	Brass Disc Hoops	\$12.00	4	87	J2276	Moonstone Facets Necklace	\$98.00	1	70
J2181	Brass Varied Bead Necklace Teardrop	\$12.00	4	87	J2277	Moonstone & Tanzanite Earrings	\$58.00	1	70
J2182	Horn Link Tassel Necklace	\$14.00	4	127	J2278-6	Tanzanite Oval Ring 6	\$34.00	1	70
J2183	Cord Charm Bracelet Ivory	\$8.00	4	126	J2278-7	Tanzanite Oval Ring 7	\$34.00	1	70
J2184	Cord Charm Necklace Ivory	\$22.00	2	126	J2278-8	Tanzanite Oval Ring 8	\$34.00	1	70
J2185	Cord Charm Bracelet Gray	\$8.00	4	126	J2279-6	Moonstone Oval Ring 6	\$18.00	1	70
J2186	Cord Charm Necklace Gray	\$22.00	2	127	J2279-7	Moonstone Oval Ring 7	\$18.00	1	70
J2198	Cyra Half-Moon Hoops	\$12.00	3	98	J2279-8	Moonstone Oval Ring 8	\$18.00	1	70
J2199	Asymmetrical Pearl Post Earrings	\$18.00	2	98	J2280	Tiny Lapis Knotted Bracelet	\$18.00	3	71



## Index By Item Number

Item	Product Name	Price	Min	Page	Item	Product Name	Price	Min	Page
J2281	Tiny Lapis Knotted Necklace	\$68.00	1	71	J2355	Blue Apatite & Brass Bead Knotted Necklace	\$58.00	1	88
J2282	Tiny Topaz Crystal Knotted Necklace	\$38.00	2	71	J2356	Chrysocolla Pendant Necklace	\$58.00	1	89
J2283	Liquid Gold Necklace 18" I	\$28.00	2	70	J2357	Shiny Brass Chandelier Earrings	\$12.00	3	125
J2284	Liquid Gold Necklace 36" I	\$48.00	2	70	J2358	Shiny Brass Shield Earrings	\$14.00	3	125
J2285	Brass Varied Bead Necklace Facets	\$12.00	4	133	J2359	Shiny Brass Feathers Earrings	\$16.00	3	125
J2286	Enamel Bead Post Earrings Lapis	\$10.00	3	71	J2368	Pyrite Knotted Necklace	\$58.00	1	58
J2297	Modern Twig Necklace Short	\$22.00	2	54	J2369	Pyrite Knotted Bracelet	\$18.00	2	58
J2298	Modern Twig Dangle Earrings	\$18.00	3	54	J2370	Turquoise Teardrop Earrings	\$26.00	3	96
J2309	Danburite Pendant Necklace	\$34.00	2	66	J2371	Turquoise Teardrop Necklace	\$32.00	2	96
J2310	Danburite Earrings	\$22.00	2	66	J2372	Tiny Turquoise Post Earrings	\$22.00	3	96
J2311	Lina Grand Dangling Hoops	\$24.00	2	67	J2373	Howlite Ring	\$10.00	4	81
J2314	Brass Chain Choker	\$22.00	2	66	J2374	Howlite Post Earrings	\$10.00	6	80
J2316	Lina Bar & Chain Bracelet	\$8.00	4	67	J2375	Howlite Barrette	\$10.00	6	81
J2317	Lina Bar & Chain Layering Necklace	\$14.00	2	67	J2376	Kalin Double Layer Necklace	\$12.00	4	81
J2318	Lina Ring	\$10.00	6	67	J2377	Kalin Stick Post Earrings	\$9.00	4	80
J2319	Lina Ovoid Hoops	\$18.00	3	67	J2378	Howlite Cuff	\$24.00	2	81
J2320	Lina Small Post Hoops	\$18.00	3	67	J2380	Enamel Bead Y Necklace Turquoise	\$20.00	3	80
J2321	Pink Pearl Necklace Long	\$48.00	1	56	J2381	Enamel Bead Earrings Turquoise	\$12.00	3	80
J2322	Pink Pearl Bracelet	\$28.00	3	56	J2382	Artigiano Hair Stick	\$14.00	3	55
J2323	Pink Pearl Necklace Short	\$48.00	1	57	J2383	Totem Tiny Crescent Earrings	\$10.00	3	43
J2324	Silverite Bead Chain Necklace White	\$68.00	1	56	J2384	Leather Tassel Necklace Dark Brown	\$14.00	2	133
J2325	Silverite Bead Chain Necklace Pink	\$68.00	1	56	J2385	Leather Tassel Necklace Mocha	\$14.00	2	133
J2326	Rose Quartz Necklace	\$18.00	3	57	J2386	Enamel Bead Y Necklace Lapis	\$18.00	3	71
J2327	Rose Quartz Post Earrings	\$18.00	3	57	J2387	Gold Collar Necklace	\$48.00	1	56
J2329	Rose Quartz Ring	\$20.00	3	57	J2388	Kalin Stick & Chain Post Earrings	\$22.00	2	80
J2330	Liquid Gold Fringe Necklace	\$58.00	1	57	J2389	Evil Eye Pendant Necklace	\$24.00	3	47
J2331	Liquid Gold Fringe Earrings	\$36.00	2	57	J2395	Polygon Necklace Gold	\$16.00	3	22
J2332	Moon & Stars Chain Necklace	\$16.00	3	28	J2396	Polygon Necklace Gunmetal	\$16.00	3	22
J2333	Crescent Moon Layering Necklace	\$16.00	3	28	J2397	Polygon Earrings Gold	\$10.00	4	22
J2334	Crescent Moon Pendant Necklace	\$18.00	3	28	J2398	Polygon Earrings Gunmetal	\$10.00	4	22
J2335	Crescent Moon Post Earrings	\$22.00	3	28	J2399	Feathery Bracelet Gold	\$12.00	4	22
J2336	Star Trail Bracelet	\$9.00	3	29	J2400	Feathery Bracelet Gunmetal	\$12.00	4	22
J2337	Phases of the Moon Y Necklace	\$18.00	3	28	J2401	Star Trail Necklace	\$22.00	3	29
J2338	Shooting Star Earrings	\$14.00	3	29	J2403	Herkimer Crystal Claw Bangle	\$22.00	3	52
J2339	Moon & Stars Post Earrings	\$12.00	6	28	J2404	Tibetan Quartz Pendant Necklace	\$68.00	1	10
J2341	Cleo Dangle Earrings Squares	\$26.00	2	44	J2405	Tibetan Quartz Multi-Stone Earrings	\$58.00	1	10
J2342	Cleo Dangle Earrings Circles	\$22.00	2	45	J2406	Tibetan Quartz Drop Earrings	\$34.00	2	10
J2343	Cleo Choker Squares	\$26.00	2	44	J2407	Tibetan Quartz Hoop Earrings	\$48.00	1	11
J2344	Cleo Choker Circles	\$22.00	2	45	J2408	Tashi Gold Fill Loops Earrings	\$34.00	2	11
J2345	Dendritic Opal Pendant Necklace Small	\$22.00	2	44	J2409	Tashi Gold Fill Oval Bangle	\$32.00	3	10
J2346	Dendritic Opal Pendant Necklace Large	\$48.00	1	44	J2410	Tashi Gold Fill Cuff Wide	\$68.00	1	10
J2347-6	Dendritic Opal Ring 6	\$22.00	1	44	J2411	Tashi Gold Fill Cuff Narrow	\$48.00	1	10
J2347-7	Dendritic Opal Ring 7	\$22.00	1	44	J2412	Tashi Gold Fill Stacking Rings	\$10.00	9	11
J2347-8	Dendritic Opal Ring 8	\$22.00	1	44	J2413	Tashi Gold Fill Ring Wide	\$22.00	3	11
J2348	Modern Tribal Brass Necklace	\$14.00	4	88	J2414	Tashi Gold Fill Ring Oval	\$16.00	3	11
J2349	Modern Tribal Brass Bracelet	\$6.00	6	88	J2417	Emerald Baguette Post Earrings	\$68.00	1	144
J2350	Chain Tassel Earrings	\$16.00	3	89	J2418	Tiny Lapis Knotted Lariat	\$68.00	1	46
J2351	Varied Bead Multi-Strand Necklace	\$16.00	3	89	J2419	Lapis Knotted Bracelet	\$24.00	2	46
J2353	Blue Apatite Knotted Necklace	\$68.00	1	89	J2420	Tiny Lapis Braided Bracelet	\$16.00	3	46
J2354	Blue Apatite Bead Bracelet	\$24.00	2	88	J2421	Serpent Hoops	\$34.00	2	46



## Index By Item Number

Item	Product Name	Price	Min	Page	Item	Product Name	Price	Min	Page
J2422	Serpent Ring	\$18.00	3	46	J2470	Silver & Brass Dot Earrings Large	\$18.00	3	35
J2423	Evil Eye Bracelet	\$19.00	3	47	J2471	Silver Dot Pendant Necklace	\$16.00	3	34
J2424	Evil Eye Earrings	\$26.00	3	47	J2472	Enamel Bead Bracelet White	\$12.00	3	35
J2425	Evil Eye Enamel Bead Necklace	\$36.00	2	47	J2473	Enamel Bead Necklace White	\$36.00	2	34
J2426	Enamel Bead Bracelet Lapis	\$12.00	3	47	J2474	Enamel Bead Post Earrings White	\$10.00	3	35
J2427	Enamel Bead Necklace Lapis	\$36.00	2	47	J2475	Enamel Bead Threader Earrings White	\$10.00	3	35
J2428	Enamel Bead Threader Earrings Lapis	\$10.00	3	47	J2476	Enamel Bead Y Necklace White	\$20.00	3	35
J2429	Blanca Brass Bangle	\$10.00	6	20	J2477	Tahitian Pearl Lariat	\$98.00	1	4
J2430	Blanca Brass Dangle Post Earrings	\$18.00	3	21	J2478	Tahitian Pearl Bracelet	\$78.00	1	5
J2431	Blanca Brass Ring	\$9.00	6	21	J2479	Tahitian Pearl Long Earrings	\$88.00	1	4
J2432	Blanca Marble & Brass Ring	\$10.00	6	21	J2480	Tahitian Pearl Drop Post Earrings	\$88.00	1	5
J2433	Blanca Tiny Post Earrings	\$8.00	6	21	J2481-6	Tahitian Pearl Ring 6	\$58.00	1	4
J2434	Blanca Marble & Brass Necklace Large	\$32.00	2	20	J2481-7	Tahitian Pearl Ring 7	\$58.00	1	4
J2435	Blanca Marble & Brass Necklace Small	\$18.00	3	20	J2481-8	Tahitian Pearl Ring 8	\$58.00	1	4
J2436	Blanca Marble Rectangle Post Earrings	\$34.00	2	20	J2482	Tahitian Pearl Leather Necklace	\$68.00	1	5
J2437	Blanca Marble Column Post Earrings	\$32.00	2	21	J2483	Chain & Loop Earrings	\$42.00	2	5
J2438	Numeral Post Earring Silver	\$7.00	10	40	J2484	Gold Fill Loop Earrings	\$38.00	2	5
J2439	Numeral Post Earring Gold-Plated Silver	\$8.00	10	40	J2485	Brass Links Necklace	\$38.00	2	4
J2440	Plexus Mesh Link Necklace	\$24.00	2	36	J2486	Brass Links Bracelet	\$22.00	3	4
J2441	Plexus Mesh Link Bracelet	\$18.00	4	36	J2487	Turquoise Braided Bracelet	\$16.00	3	50
J2442-6	Gachalá Emerald Ring 6	\$44.00	1	6	J2488	Turquoise Tube Bead Bracelet	\$36.00	2	50
J2442-7	Gachalá Emerald Ring 7	\$44.00	1	6	J2489	Turquoise & Labradorite Knotted Bracelet	\$22.00	2	50
J2442-8	Gachalá Emerald Ring 8	\$44.00	1	6	J2490	Turquoise & Labradorite Knotted Necklace 16"	\$38.00	2	50
J2443	Gachalá Emerald Post Earrings	\$68.00	1	7	J2491	Turquoise & Labradorite Knotted Necklace 36"	\$78.00	1	51
J2444	Gachalá Emerald Cuff	\$145.00	1	7	J2492	Etched Brass Hoops Small	\$12.00	4	50
J2445	Gachalá Emerald Dangle Earrings	\$74.00	1	6	J2493	Etched Brass Hoops Large	\$16.00	3	50
J2446	Gachalá Emerald Knotted Bracelet	\$68.00	1	7	J2494	Etched Brass Cuff	\$16.00	3	50
J2447	Gachalá Emerald Bead Earrings	\$28.00	3	7	J2495	Tiny Pyrite Knotted Bracelet	\$18.00	3	59
J2448	Slim Hammered Gold Fill Hoops Small	\$32.00	2	6	J2496	Tiny Pyrite Knotted Necklace	\$68.00	1	59
J2449	Slim Hammered Gold Fill Hoops Medium	\$42.00	1	6	J2497	Pyrite Dust Cuff	\$18.00	3	59
J2450	Slim Hammered Gold Fill Hoops Large	\$52.00	1	6	J2499	Enamel Bead Necklace Turquoise	\$36.00	2	49
J2451	Slim Hammered Gold Fill Cuff	\$28.00	2	6	J2500	Enamel Bead Bracelet Turquoise	\$12.00	3	49
J2452	Slim Hammered Gold Fill Ring	\$19.00	3	6	J2501	Enamel Bead Threader Earrings Turquoise	\$10.00	3	49
J2453	Tiny Herkimer Crystal Knotted Necklace	\$88.00	1	19	J2502	Enamel Bead Post Earrings Turquoise	\$10.00	3	49
J2454	Herkimer Multi-Stone Earrings Small	\$28.00	2	19	J2503	Desert Gem Stacking Ring	\$8.00	9	48
J2455	Herkimer Multi-Stone Earrings Large	\$34.00	2	19	J2504	Arciform Hoop Earrings Small	\$16.00	3	49
J2456	Herkimer & Gold Fill Pendant Necklace	\$48.00	1	18	J2505	Arciform Hoop Earrings Large	\$18.00	3	49
J2457	Herkimer Drop Earrings Short	\$38.00	2	19	J2507	Double Loop Post Earrings	\$16.00	3	32
J2458	Herkimer Drop Earrings Long	\$42.00	2	19	J2508	Triple Loop Post Earrings	\$22.00	2	32
J2459	Herkimer Threader Earrings	\$48.00	1	19	J2510	Crescent Moon Hoops Brass Small	\$10.00	3	31
J2460	Brass Angles Post Earrings	\$34.00	2	18	J2511	Crescent Moon Hoops Brass Medium	\$12.00	3	31
J2461	Brass Angles Pendant Necklace	\$28.00	2	18	J2512	Crescent Moon Hoops Brass Large	\$14.00	3	31
J2462	Brass Angles Bib Necklace	\$38.00	2	18	J2513	Crescent Moon Hoops Silver-Plated Small	\$12.00	3	31
J2463	Brass Dot Hair Stick	\$12.00	3	34	J2514	Crescent Moon Hoops Silver-Plated Medium	\$14.00	3	31
J2464	Silver & Brass Multi-Dot Long Earrings	\$28.00	2	34	J2515	Crescent Moon Hoops Silver-Plated Large	\$16.00	3	31
J2465	Silver & Brass Dot Stick Post Earrings	\$32.00	2	35	J2516	Gachalá Emerald Pendant Necklace	\$68.00	1	6
J2466	Silver & Brass Dot Ring	\$18.00	3	35	J2517	Turquoise & Brown Cord Bracelet	\$19.00	3	TS
J2467	Silver & Brass Dot Cuff	\$48.00	1	34	J2518	Lapis Post Earrings	\$16.00	3	144
J2468	Silver & Brass Dot Earrings Small	\$12.00	3	35	J2519	Toggle Post Earrings	\$14.00	3	144
J2469	Silver & Brass Dot Earrings Medium	\$16.00	3	35	J2520	Tapered Point Post Earrings	\$14.00	3	144



## Index By Item Number

Item	Product Name	Price	Min	Page	Item	Product Name	Price	Min	Page
J2521-6	Sirène Ring 6	\$24.00	3	9	J2571	Tiny Pearl Knotted Necklace 16"	\$32.00	2	140
J2521-7	Sirène Ring 7	\$24.00	3	9	J2572	Brass Arc Hoops Small	\$12.00	4	140
J2521-8	Sirène Ring 8	\$24.00	3	9	J2573	Brass Arc Hoops Large	\$15.00	3	140
J2522	Green Tourmaline Post Earrings	\$24.00	2	144	J2574	Delica Bead Necklace Long	\$44.00	1	14
J2523	Diamond Slice Post Earrings	\$36.00	2	144	J2575	Sirène Open Ring	\$28.00	2	9
J2524	Sirène Necklace	\$28.00	3	8	J2576	Sirène Earrings	\$48.00	1	8
J2525	Sirène Bar Necklace	\$48.00	1	8	ME203	Display Cable & Clothespins	\$22.00	2	130
J2526	Sirène Cuff	\$48.00	1	9	ME261	Linear Display Stand Small	\$14.00	2	131
J2527	Welo Opal Hoop Post Earrings Small	\$22.00	2	26	ME262	Linear Display Stand Medium	\$16.00	2	131
J2528	Welo Opal Hoop Post Earrings Large	\$26.00	2	26	ME570	Forged Brass Jewelry Stands S/4	\$78.00	1	122
J2529	Welo Opal Post Dangle Earrings	\$26.00	2	26	ME604	Forged Iron Jewelry Stands S/4	\$42.00	1	129
J2530	Welo Opal Tiny Post Earrings	\$22.00	4	27	ME737	Linear Display Stand Wide Low	\$22.00	2	131
J2531	Birthstone Ring Collection	\$18.00	2	12	ME738	Linear Display Stand Large	\$24.00	2	131
J2531-SET	Birthstone Rings S/12	\$195.00	1	12	ME797	Brass Clothespin Mini	\$2.50	18	130
J2532	Zodiac Post Earrings Collection	\$18.00	2	12	ME798	Brass Clothespin Small	\$6.00	6	130
J2532-SET	Zodiac Post Earrings S/12	\$195.00	1	12	ME799	Brass Clothespin Large	\$9.00	6	130
J2533	Zodiac Pendant Necklace Collection	\$26.00	2	13	ME803	Pyramid Display Boxes Brass Small S/3	\$36.00	2	138
J2533-SET	Zodiac Pendant Necklaces S/12	\$295.00	1	13	ME807	Square Nesting Trays Brass S/5	\$58.00	1	138
J2534	Welo Opal Phases of the Moon Bracelet	\$18.00	3	26	ME808	Rectangle Trays Brass S/3	\$42.00	2	138
J2535	Welo Opal Crescent Necklace	\$24.00	3	26	ME809	Mirror Boxes Brass Mini S/3	\$18.00	4	138
J2537	Welo Opal Pendant Necklace	\$18.00	3	27	ME869	Brass Rod Jewelry Stand T-Bar Small	\$12.00	4	135
J2539	Welo Opal Ring	\$16.00	3	27	ME870	Brass Rod Jewelry Stand T-Bar Medium	\$14.00	4	135
J2541	Luna Post Earrings	\$18.00	3	13	ME871	Brass Rod Jewelry Stand T-Bar Large	\$20.00	2	135
J2546	Sculptural Kite Earrings Small	\$22.00	2	16	ME872	Brass Rod Jewelry Stand T-Bar Extra Large	\$22.00	2	135
J2547	Sculptural Kite Earrings Large	\$34.00	2	16	ME873	Steel Ring Block	\$16.00	3	135, 137
J2548	Sculptural Circles Earrings Small	\$22.00	2	16	ME874	Brass Rod Wall Mount Jewelry Display Bar	\$24.00	2	136
J2549	Sculptural Circles Earrings Large	\$32.00	2	16	ME875	Brass Rod Wall Mount Jewelry Display Pegs	\$28.00	2	136
J2550	Sculptural Circles Post Earrings Small	\$16.00	3	17	ME876	Brass Rod Jewelry Stand Double T Small	\$24.00	2	136
J2551	Sculptural Circles Post Earrings Large	\$18.00	2	17	ME877	Brass Rod Jewelry Stand Double T Medium	\$26.00	2	136
J2552	Delica Bead Necklace Short	\$34.00	2	14	ME878	Brass Rod Jewelry Stand Double T Large	\$28.00	2	136
J2553	Delica Bead Hoops Small	\$12.00	4	14	ME879	Brass Rod Jewelry Stand Double Bar Extra Large	\$34.00	2	136
J2554	Delica Bead Hoops Large	\$14.00	3	15	ME898	Marble & Brass T Stand	\$32.00	3	139
J2555	Delica Bead Marquise Earrings	\$14.00	3	15	ME899	Marble Display Pedestal	\$26.00	2	139
J2556	Delica Bead Bracelet	\$14.00	3	15	ME964	Steel Ring Cone	\$14.00	3	137
J2557	Delica Bead Chevron Bracelet Narrow	\$28.00	2	14	ME996	Rectangle Trays Antique Iron S/3	\$38.00	2	129
J2558	Delica Bead Chevron Bracelet Wide	\$78.00	1	14	ME997	Mirror Boxes Antique Iron Mini S/3	\$16.00	4	128
J2559	Chevron Post Earrings	\$12.00	4	15	ME998	Angled Display Case Small	\$32.00	2	134
J2560	Chevron Hoop Earrings Small	\$16.00	3	15	ME999	Angled Display Case Large	\$42.00	1	134
J2561	Chevron Hoop Earrings Large	\$18.00	3	15	ME1023	Brass Typeface Key Rings S/12	\$65.00	1	39, 124
J2562-6	Bianca Drusy Ring 6	\$22.00	1	32	ME1024	Brass Typeface Key Ring Collection	\$6.00	2	39, 124
J2562-7	Bianca Drusy Ring 7	\$22.00	1	32	ME1025	Angled Display Case Antique Iron Small	\$32.00	2	128
J2562-8	Bianca Drusy Ring 8	\$22.00	1	32	ME1026	Angled Display Case Antique Iron Large	\$42.00	1	128
J2563	Bianca Drusy Post Earrings	\$28.00	2	32	ME1068	Brass Divided Display Box Small	\$24.00	3	141
J2564	Bianca Drusy Necklace	\$22.00	2	32	ME1069	Brass Divided Display Box Large	\$34.00	2	141
J2565	Tiny Labradorite Knotted Bracelet	\$18.00	3	55	ST233	Crystal Geode Pair Mini	\$4.00	12	69
J2566	Tiny Labradorite Knotted Necklace	\$68.00	1	55	ST460	Terraform Marble Jewelry Plinth Small	\$28.00	2	43
J2567	Martelé Brass Necklace	\$36.00	2	8	ST461	Terraform Marble Jewelry Plinth Medium	\$38.00	2	43
J2568	Martelé Brass Earrings	\$24.00	2	9	ST462	Terraform Marble Jewelry Plinth Large	\$58.00	1	42
J2569	Single Pearl Braided Bracelet	\$22.00	2	140	ST463	Terraform Marble Jewelry Plinth XL	\$78.00	1	42
J2570	Tiny Pearl Macramé Bracelet	\$36.00	2	140	ST480	Pyrite Display Block	\$12.00	5	58



## Index By Item Number

Item	Product Name	Price	Min	Page
ST486	Agate Geode Box Small	\$28.00	2	54
ST487	Agate Geode Box Large	\$58.00	1	55
ST520	Faceted Ring Stand	\$7.50	6	11
ST521	Faceted Jewelry Stand	\$9.00	4	11
ST666	Cupped Hands Jewelry Dish	\$22.00	1	28
TX387	Manipur Diamond Pattern Pouch Small	\$19.00	3	133
TX388	Manipur Arrow Pouch Small	\$19.00	3	133
TX389	Manipur Diamond Pouch Large	\$29.00	2	133
TX390	Manipur Arrow Pouch Large	\$29.00	2	133
TX391	Manipur Diamond Tote	\$65.00	1	132
TX392	Manipur Arrow Tote	\$65.00	1	132
TX412	Nara Shibori Scarf Black	\$55.00	1	142
TX413	Nara Shibori Scarf Blue	\$55.00	1	142

TS: Trade Show Only Item



## Index By Product Name & Category

Product Name	Page	Product Name	Page	Product Name	Page
<b>A</b>		Baroque Pearl Collection	65, 69	Bolinas Brass Collection	133
Afghan Turquoise Bead Strands	97	Barrette, Howlite Collection	81	Bolo, Freshwater Pearl	65
Agate Boxes	54-55	Beaded Necklaces		Bone Antler & Brass Necklace	109
Ajana Brass Hoop and Leather Earrings	77	Afghan Turquoise Bead Strands	97	Bracelets	
Alabaster Jewelry Boxes	16-17	Brass Varied Bead Necklace Facets	133	Baby Ball Bracelet	91
Amazonite Knotted Necklace	117	Brass Varied Bead Necklace Round	86	Bella Beaded Bracelet Collection	105, 107
Amira Collection	TS	Brass Varied Bead Necklace Teardrop	87	Bella Bracelet Collection	105
Anatolia Collection	84	Cross Pendant Charm Necklace	87	Blanca Marble & Brass Collection	20
Anda Brass Tab Hoops	142-143	Delica Bead Collection	14-15	Blue Apatite Collection	88
Angelie Collection	137	Enamel Bead Collection	71, 80	Bolinas Brass Collection	133
Angled Display Cases	128, 134	Lapis Enamel Bead Collection	47	Brass Buckle Cuff	77, 108
Annie Jumbo Hoop Earrings	76	Liquid Gold Necklace Collection	70	Brass Latch Bangles	131
Aqua Chalcedony & Prehnite Drop Earrings	118	Liquid Jade Necklace	76	Brass Links Collection	4
Arciform Earrings Collection	49	Liquid Turquoise & Brass Necklace	48	Brass Squares Bracelet	91
Arta Brass Collection	TS	Neela Lapis Liquid Bead Necklace	100	Challie Equestrian Bracelet	108
Arte Mirrored Jewelry Boxes	142	Sarisang Lapis Long Multi-Strand Bead Ncklce	101	Cirque Collection	63
Artefact Amulet Necklace	107	Silverite Bead Chain Necklace	56	Cord Charm Collection	126
Artefact Petal Bead Collection	106	Silverite Choker Dove Gray	61	Cyra Rice Pearl Bracelet	99
Artigiano Collection	55	Tiny Turquoise Bead Necklaces	48	Delica Bead Collection	14-15
Asymmetrical Pearl Post Earrings	98	Turquoise & Brass Collection	97	Diamond Pavé Bangle	TS
Athena Geode Collection	52	Turquoise Enamel Bead Collection	49	Domes Bracelet	100
Aurora Knotted Bead Necklace Silver	104	Varied Bead Multi-Strand Necklace	89	Etched Brass Collection	50
		White Enamel Bead Collection	34-35	Evil Eye Collection	47
<b>B</b>		Beaded Chain Necklaces		Faceted Square Collection	62
Baby Ball Bracelet	91	Olympia Gray Pearl Necklace	103	Feathery Bracelet	22
Bags		Turquoise Bead & Brass Pendant Necklace	97	Freshwater Double Pearl Collection	65
Half Moon Collection	38-39	Bella Beaded Collection	107	Freya Drusy Collection	33
Kenna Leather Clutches	36	Bella Bracelet Collection	105	Gachalá Emerald Collection	7
Leather Card Holders	38-39	Bianca Drusy Collection	32	Hammered Silver Chain Collection	103
Manipur Collection	132-133	Bib Necklaces		Heirloom Brass Collection	112-113
Metallic Leather Collection	23	Artefact Petal Bead & Leather Necklace	106	Heirloom Silver Collection	68
Metallic Leather Crossbody	22	Brass Angles Collection	18	Herkimer & Drusy Collection	53
Metallic Leather Tote	22	Brass Disc Bib Necklace	86	Herkimer Crystal Claw Bangle	52
Santana Collection	16-17, 124	Brass Feather & Cord Necklace	94	Howlite Collection	81
Suave Suede Collection	24-25, 126-127	Brass Feather Long Chain Necklace	143	Izmir Collection	92
Tannar Leather Tote Bags	130	Half Moon Necklace Brass	100	Jaipur Cuff	TS
Tie-Dyed Leather Pouches	42	Half Moon Necklace Silver	102	Kalani Twist Bead Bracelet	116
Bangles		Helena Collection	101	Knotted Labradorite Collection	55
Blanca Marble & Brass Collection	20	Indra Collection	104	Knotted Lapis Collection	46, 71
Brass Latch Bangles	131	Liquid Gold Collection	57	Knotted Pearl Collection	140
Carré Wire Bangle	139	Modern Twig Collection	54	Knotted Pyrite Collection	59
Diamond Pavé Bangle	TS	Moonstone Facets Necklace	70	Knotted Tiny Pearl Collection	65
Evil Eye Collection	47	Multi-Strand Bead Necklace Brass	100	Knotted Turquoise Collection	50, TS
Heirloom Brass Collection	113	Multi-Strand Bead Necklace Silver	102	Kyan Collection	93
Herkimer Crystal Claw Bangle	52	Napali Blue Kyanite Necklace	90	Labradorite Cabochon Collection	113
Mixed Metal Link Collection	78	Polygon Collection	22	Lapis Enamel Bead Collection	47
Plexus Collection	37	Birthstone Ring Collection	12	Leather & Brass ID Bracelet	77
Tashi Gold Fill Collection	10	Blanca Marble & Brass Collection	20-21	Lina Collection	67
Bar Earrings Silver	103	Blocks, Pyrite Display	58	Maya Bracelets	104
		Blue Apatite Collection	88-89	Mikayla Coil Collection	84



## Index By Product Name & Category

Product Name	Page	Product Name	Page	Product Name	Page
Mixed Metal Link Collection	78	Brass Rod Wall Mount Jewelry Display Hooks	136	Chokers	
Modern Tribal Collection	88	Brass Squares Bracelet	91	Anatolia Collection	84
Mosaic Brass Collection	116	Brass Squares Earrings	91	Brass Chain Choker	66
Mosaik Antique Silver Collection	107	Brass Typeface Key Rings	39, 124	Cleo Collection	44-45
Mosaik Brass Collection	116	Brass Varied Bead Necklace Facets	133	Crystal Honeycomb Collection	115
Mosaik Silver Collection	106	Brass Varied Bead Necklace Round	86	Gold Collar Necklace	56
Neela Lapis Faceted Plate Bracelet	100	Brass Varied Bead Necklace Teardrop	87	Mixed Metal Link Collection	79
Pink Pearl Collection	56	Brass Zodiac Key Rings	25	Chrysocolla Pendant Necklace	89
Plexus Collection	36-37	Burnished Brass Collection	108	Chrysoprase Cube Collection	82
Plexus Mesh Collection	36	Button Pearl Post Earrings	144	Cipher Necklaces	82
Pyrite Dust Cuff	59			Cirque Collection	63
Royston Turquoise & Brass Collection	94			Cleo Collection	44-45
Silver & Brass Dot Collection	34	<b>C</b>		Clips	
Sirène Collection	9	Caged Herkimer Drop Earrings	114	Brass Clothespins	130
Slim Hammered Gold Fill Collection	6	Carré Wire Bangle	139	Display Cable & Clothespins	130
Squares Bracelet Silver	102	Carré Wire Earrings	139	Clutches	
Star Trail Collection	29	Cerçe Hoops	120	Kenna Leather	36
Svelte Pavé Collection	TS	Chain Necklaces		Metallic Leather Collection	23
Tahitian Pearl Collection	5	Brass Disc Chain Necklace	86	Santana	124
Tashi Gold Fill Collection	10	Brass Links Collection	4	Suave Suede Collection	126-127
Tiny Honeycomb Collection	115	Cirque Collection	63	Compass on Watch Fob Chain	111
Totem Collection	42	Crescent Moon Collection	28	Constellation Necklaces	30
Tulum Turquoise Collections	96	Feathery Bracelet	22	Cord Charm Collection	126-127
Turquoise Cabochon Collection	51	Forty Diamond Slice Necklace	TS	Crescent Moon Collection	28
Turquoise Enamel Bead Collection	49	Hammered Brass Chain Collection	91	Crescent Moon Hoops Collection	31
Welo Opal Collection	26	Hammered Silver Chain Collection	102-103	Cross Pendant Charm Necklace	87
White Enamel Bead Collection	35	Heirloom Brass Collection	112-113	Crystal Geode	69
Brass Angle Earrings	91	Heirloom Silver Collection	68	Crystal Honeycomb Collection	114-115
Brass Angles Collection	18	Horn Necklaces	127	Crystal Point Collection	59
Brass Arc Hoops	140	Lina Collection	67	Cuffs	
Brass Bar Fringe Earrings	86	Martelé Brass Collection	8	Etched Brass Collection	50
Brass Bar Fringe Pendant Necklace	86	Moon & Stars Chain Necklace	28	Freshwater Double Pearl Collection	65
Brass Buckle Cuff	77, 108	Phases of the Moon Y Necklace	28	Gachalá Emerald Collection	7
Brass Chain Choker	66	Plexus Mesh Necklace	36	Heirloom Brass Collection	113
Brass Circles Post Earrings	64	Star Trail Collection	29	Herkimer & Drusy Collection	53
Brass Clothespins	130	Tahitian Pearl Collection	5	Howlite Collection	81
Brass Crescent Earrings	87	Welo Opal Collection	26	Jaipur Cuff	TS
Brass Disc Collection	86-87	Chain & Loop Earrings	5	Mikayla Coil Collection	84
Brass Divided Display Boxes	141	Chain Tassel Earrings	89	Pyrite Dust Cuff	59
Brass Dot Hair Stick	34	Challie Collection	108	Royston Turquoise & Brass Collection	94
Brass Feather & Cord Necklace	94	Charm Pendant Necklaces		Silver & Brass Dot Collection	34
Brass Feather Collection	94-95	Compass on Watch Fob Chain	111	Sirène Collection	9
Brass Feather Long Chain Necklace	143	Herkimer Crystal Vial Necklace	53	Slim Hammered Gold Fill Collection	6
Brass Knot Ring	108	Hourglass Necklace	111	Svelte Pavé Collection	TS
Brass Lace Earrings Collection	101	Keepsake Necklaces	111	Tashi Gold Fill Collection	10
Brass Latch Bangles	131	Mini Magnifying Glass Charm Necklace	111	Tiny Honeycomb Collection	115
Brass Links Collection	4	Voyager Collection	110	Totem Collection	42
Brass Quill Collection	78-79	Chevron Earrings Collection	15	Cupped Hands Jewelry Dish	28
Brass Rod Jewelry Stands	135-136			Cyra Brass Collection	98-99
Brass Rod Wall Mount Jewelry Display Bar	136			Cyra Brass Pendant Necklace	99



## Index By Product Name & Category

Product Name	Page	Product Name	Page	Product Name	Page
Cyra Brass Ring	99	Martelé Brass Collection	9	Domes Bracelet	100
Cyra Rice Pearl Collection	99	Modern Twig Earrings	54	Drusy Post Earrings	137
Cyra Rice Pearl Earrings	99	Moonstone & Tanzanite Earrings	70		
Cyra Rice Pearl Pendant	99	Mystic Stone Collection	60		
		Napali Blue Kyanite Earrings	90	<b>E</b>	
<b>D</b>		Olympia Gray Pearl Earrings	103	Earrings	
Danburite Collection	66	Patisse Collection	139	Ajana Brass Hoop and Leather Earrings	77
Dangle Earrings		Peapod Earrings	50, 58, 60, 98, 101	Anda Brass Tab Hoops	142-143
Angelie Dangle Earrings	137	Rectangular Facet Collection	121	Angelie Dangle Earrings	137
Ajana Brass Hoop and Leather Earrings	77	Rondelle Earrings	60	Angelie Post Earrings	137
Aqua Chalcedony & Prehnite Drop Earrings	118	Round Facet Collection	TS	Annie Jumbo Hoop Earrings	76
Arta Brass Earrings	TS	Sculptural Earrings Collection	16	Aqua Chalcedony & Prehnite Drop Earrings	118
Athena Geode Earrings	52	Shiny Brass Earrings Collection	125	Arciform Earrings Collection	49
Bar Earrings Silver	103	Shooting Star Earrings	29	Arta Brass Collection	TS
Brass Angle Earrings	91	Silver & Brass Dot Collection	34-35	Artefact Petal Bead Hoop Earrings	106
Brass Bar Fringe Earrings	86	Silverite Briquette Collection	60	Asymmetrical Pearl Post Earrings	98
Brass Disc Dangle Earrings	87	Sirène Collection	8	Athena Geode Earrings	52
Brass Feather Collection	95	Sq. Facet Aqua Chalcedony Silver Collection	TS	Bar Earrings Silver	103
Brass Lace Earrings	101	Sq. Facet Aqua Chalcedony Vermeil Collection	118	Baroque Pearl Post Earrings	69
Brass Lace Triple Earrings	101	Sq. Facet Labradorite Vermeil Collection	118	Bianca Drusy Collection	32
Brass Quill Collection	79	Sq. Facet Moonstone Collection	118	Bianca Marble & Brass Collection	20-21
Brass Quill Earrings	79	Sq. Facet Prehnite Vermeil Collection	118	Brass Angle Earrings	91
Caged Herkimer Drop Earrings	114	Tabasco Geode Collection	54	Brass Angles Collection	18
Chain Tassel Earrings	89	Tahitian Pearl Collection	4	Brass Arc Hoops	140
Challie Horseshoe Earrings	108	Talisman Collection	109	Brass Bar Fringe Earrings	86
Cleo Collection	44-45	Tashi Gold Fill Collection	11	Brass Circles Post Earrings	64
Crystal Honeycomb Collection	115	Tibetan Quartz Collection	10	Brass Crescent Earrings	87
Cyra Brass Earrings	99	Tiny Honeycomb Collection	114-115	Brass Disc Dangle Earrings	87
Cyra Rice Pearl Earrings	99	Tiny Square Facet Collection	119	Brass Disc Hoops	87
Danburite Collection	66	Totem Collection	42-43	Brass Feather Collection	95
Enamel Bead Collection	80	Tulum Turquoise Collections	97	Brass Feather Hoops	95
Evil Eye Collection	47	Turquoise Cabochon Collection	50	Brass Lace Earrings	101
Faceted Square Collection	63	Turquoise Teardrop Earrings	96	Brass Squares Earrings	91
Freya Drusy Collection	33	Delica Bead Collection	14-15	Brass Quill Earrings	79
Gachalá Emerald Collection	6-7	Dendritic Opal Collection	44	Button Pearl Post Earrings	144
Geometric Silver Rectangle Collection	103	Desert Gem Stacking Ring	48	Caged Herkimer Drop Earrings	114
Gold Drusy Round Earrings	58	Diamond Pavé Bangle	TS	Carré Wire Earrings	139
Hammered Silver Collection	105	Display Accessories		Cerce Hoops	120
Herkimer Diamond Dangle Earrings	69	Angled Display Cases	128, 134	Chain & Loop Earrings	5
Herkimer & Gold Fill Collection	19	Leather Jewelry Display Stands	125	Chain Tassel Earrings	89
Ibiza Dangling Coin Earrings	131	Linear Display Stands	131	Challie Horseshoe Earrings	108
Ibiza Dangling Earrings Collection	131	Mirror Boxes Antique Iron	128	Chevron Earrings Collection	15
Kalani Dangle Earrings	117	Mirror Boxes Brass Mini	138	Chrysoprase Cube Collection	82
Katarina Kyanite Collection	TS	Pyramid Display Boxes Brass	138	Cirque Collection	63
Kyan Collection	93	Rectangle Trays Antique Iron	129	Cleo Collection	44-45
Labradorite Cabochon Collection	113	Rectangle Trays Brass	138	Crescent Moon Collection	28
Lina Collection	67	Square Nesting Trays Brass	138	Crescent Moon Hoops Collection	31
Long Loop Teardrop Collection	119	Steel Ring Block	135, 137	Crystal Honeycomb Collection	115
Marguerite Baroque Pearl Froth Earrings	64	Steel Ring Cone	137	Crystal Point Collection	59
		Display Cable & Clothespins	130	Cyra Brass Earrings	98-99



## Index By Product Name & Category

Product Name	Page	Product Name	Page	Product Name	Page
Cyra Rice Pearl Earrings	99	Moonstone & Tanzanite Earrings	70	Vermeil Hoops	74
Danburite Collection	66	Mystic Stone Collection	60	Welo Opal Collection	26-27
Delica Bead Collection	14-15	Napali Blue Kyanite Earrings	90	White Enamel Bead Collection	35
Drusy Post Earrings	137	Numeral Post Earrings	40	Willa Elliptical Earrings	76
Enamel Bead Collection	71, 80	Olympia Gray Pearl Earrings	103	X Post Earrings	144
Etched Brass Collection	50	Oval Silver Hoops	75	Zircon Post Earrings	120
Evil Eye Collection	47	Oval Vermeil Hoops	75	Zodiac Collection	12
Faceted Square Collection	62-63	Patisse Collection	139	Enamel Bead Collection	71, 80
Figur Earrings Collection	72-73	Peapod Earrings	50, 58, 60, 98, 101	Etched Brass Collection	50
Freya Drusy Collection	33	Polygon Collection	22	Evil Eye Collection	47
Gachalá Emerald Collection	6-7	Post Earrings Collection	144		
Geometric Silver Rectangle Collection	103	Rectangular Facet Collection	121	<b>F</b>	
Gold Bar Collection	83	Rondelle Earrings	60	Faceted Jewelry Display	11
Gold Drusy Round Earrings	58	Rose Quartz Collection	57	Faceted Square Collection	62-63
Gold Fill Loop Earrings	5	Round Facet Collection	TS	Feathery Bracelet	22
Green Amethyst Hoops	87	Sapphire Bar Post Earrings	144	Figur Earrings Collection	72-73
Green Garnet Drusy Post Earrings	144	Sculptural Earrings Collection	16-17	Florin Mirrors	123
Hammered Silver Collection	105	Serpent Collection	46	Forged Brass Jewelry Stands	122
Heirloom Brass Collection	113	Shiny Brass Earrings Collection	125	Forged Jewelry Stands	129
Heirloom Silver Collection	68	Shooting Star Earrings	29	Forty Diamond Slice Necklace	TS
Herkimer Diamond Dangle Earrings	69	Silver & Brass Dot Collection	34-35	Freshwater Double Pearl Collection	65
Herkimer Diamond Post Earrings Large	69	Silver Hoops	74	Freshwater Pearl Bolo	65
Herkimer Diamond Post Earrings Small	69	Silver Shapes Earrings	41	Freya Drusy Collection	33
Herkimer & Gold Fill Collection	19	Silverite Briolette Collection	60		
Horseshoe Post Earrings	144	Sirène Collection	8	<b>G</b>	
Howlite Collection	80	Slim Hammered Gold Fill Collection	6	Gachalá Emerald Collection	6-7
Ibiza Dangling Coin Earrings	131	Sq. Facet Aqua Chalcedony Silver Collection	TS	Garden Quartz Collection	112
Ibiza Dangling Earrings Collection	131	Sq. Facet Aqua Chalcedony Vermeil Collection	118	Gemstone Pendant Necklaces	
Izmir Collection	92	Sq. Facet Labradorite Vermeil Collection	118	Amira Collection	TS
Kalani Dangle Earrings	117	Sq. Facet Moonstone Collection	118	Athena Geode Necklace	52
Kalin Collection	80	Sq. Facet Prehnite Vermeil Collection	118	Baroque Pearl Drop Necklace	65
Katarina Kyanite Collection	TS	Tabasco Geode Collection	54	Baroque Pearl Pendant Necklace	69
Kya Herkimer Collection	144	Tahitian Pearl Collection	4-5	Bianca Drusy Collection	32
Kyan Collection	93	Talisman Collection	109	Blanca Marble & Brass Collection	20
Labradorite Cabochon Collection	113	Tashi Gold Fill Collection	11	Bone Antler & Brass Necklace	109
Lapis Enamel Bead Collection	47	Tibetan Quartz Collection	10-11	Chrysoprase Cube Collection	82
Lina Collection	67	Tiny Honeycomb Collection	114-115	Constellation Necklaces	30
Long Loop Teardrop Collection	119	Tiny Square Facet Collection	119	Crystal Honeycomb Collection	114
Loop Post Earrings Collection	32	Tiny Square Facet Earrings	119	Cyra Rice Pearl Pendant	99
Luna Post Earrings	13	Tiny Square Facet Post Earrings	121	Danburite Collection	66
Marguerite Baroque Pearl Froth Earrings	64	Tiny Turquoise Post Earrings	96	Dendritic Opal Collection	44
Marguerite Baroque Pearl Post Earrings	64	Totem Collection	42-43	Evil Eye Collection	47
Martelé Brass Collection	9	Tulum Turquoise Collections	97	Freya Drusy Collection	33
Mikayla Coil Collection	84-85	Turquoise & Brass Collection	95	Gachalá Emerald Collection	6
Mini Hoops Collection	41	Turquoise & Brass Hoops	95	Garden Quartz Collection	112
Mixed Metal Link Collection	78	Turquoise Cabochon Collection	50-51	Herkimer & Gold Fill Collection	18
Mod Pearl Collection	140	Turquoise Enamel Bead Collection	49		
Modern Twig Earrings	54	Turquoise Oval Collection	96		
Moon & Stars Post Earrings	28	Veldi Sterling Collection	41		



## Index By Product Name & Category

Product Name	Page	Product Name	Page	Product Name	Page
Horn Link Tassel Necklace	127	Svelte Pavé Collection	TS	Crescent Moon Hoops Collection	31
Katarina Kyanite Collection	TS	Tahitian Pearl Collection	4	Cyra Brass Earrings	98
Kyan Collection	93	Tulum Turquoise Collections	96	Delica Bead Collection	14-15
Labradorite Oval Necklace	119	Welo Opal Collection	27	Etched Brass Collection	50
Napali Blue Kyanite Collection	90	Zircon Rings	120	Figur Earrings Collection	72-73
Neela Lapis Pendant Necklace	100	Geometric Silver Rectangle Collection	103	Green Amethyst Hoops	87
Oval Aqua Chalcedony Necklace	119	Gold Bar Collection	83	Lina Collection	67
Oval Moonstone Necklace	119	Gold Collar Necklace	56	Mikayla Coil Collection	85
Patisse Collection	139	Gold Drusy Round Earrings	58	Mini Hoops Collection	41
Peapod Earrings	60	Gold Fill Loop Earrings	5	Mod Pearl Collection	140
Peapod Necklaces	51, 60, 98	Green Amethyst Hoops	87	Oval Silver Hoops	75
Rectangular Facet Collection	121	Green Garnet Drusy Post Earrings	144	Oval Vermeil Hoops	75
Rose Quartz Collection	57			Serpent Collection	46
Royston Collection	95			Silver Hoops	74
Royston Turquoise & Brass Collection	94	<b>H</b>		Slim Hammered Gold Fill Collection	6
Silverite Briolette Collection	61	Hair Accessories & Hair Sticks		Tibetan Quartz Collection	11
Sirène Collection	8	Artigiano Collection	55	Totem Collection	42
Square Facet Aqua Chalcedony Silver Collection	TS	Brass Dot Hair Stick	34	Turquoise & Brass Collection	95
Tahitian Pearl Collection	5	Howlite Collection	81	Turquoise & Brass Hoops	95
Talisman Collection	108	Half Moon Collection	38-39	Vermeil Hoops	74
Tibetan Quartz Collection	10	Half Moon Necklace Brass	100	Willa Elliptical Earrings	76
Turquoise Oval Collection	96	Half Moon Necklace Silver	102	Horn Link Tassel Necklace	127
Welo Opal Collection	26-27	Hammered Brass Chain Collection	91	Horn Necklaces	127
Gemstone Rings		Hammered Silver Chain Collection	102-103	Horseshoe Post Earrings	144
Anatolia Collection	84	Hammered Silver Collection	105	Hourglass Necklace	111
Baroque Pearl Rings	69	Heirloom Brass Collection	112-113, TS	Howlite Collection	80-81
Bianca Drusy Collection	32	Heirloom Silver Collection	68		
Birthstone Ring Collection	12	Helena Collection	101	<b>I</b>	
Bianca Marble & Brass Collection	21	Herkimer & Drusy Collection	53	Ibiza Dangling Earrings Collection	131
Chrysocolla Pendant Necklace	89	Herkimer Crystal Claw Bangle	52	Indra Collection	104
Chrysoprase Cube Collection	82	Herkimer Crystal Collection	52-53	Izmir Collection	92
Dendritic Opal Collection	44	Herkimer Crystal Vial Necklace	53		
Desert Gem Stacking Ring	48	Herkimer Diamond Dangle Earrings	69	<b>J</b>	
Freshwater Double Pearl Collection	65	Herkimer Diamond Post Earrings Large	69	Jaipur Cuff	TS
Gachalá Emerald Collection	6	Herkimer Diamond Post Earrings Small	69	Jewelry Boxes	
Herkimer & Drusy Collection	53	Herkimer Diamond Solitaire Rings	69	Agate Boxes	54-55
Herkimer Diamond Solitaire Rings	69	Herkimer & Gold Fill Collection	18-19	Alabaster Jewelry Boxes	16-17
Howlite Collection	81	Hoops		Arte Mirrored Jewelry Boxes	142
Lyric Collection	54	Anda Brass Tab Hoops	142-143	Brass Divided Display Boxes	141
Oval Rings	70	Annie Jumbo Hoop Earrings	76	Jewelry Display	
Rectangular Facet Collection	121	Arciform Earrings Collection	49	Angled Display Cases	128, 134
Rose Quartz Collection	57	Artefact Petal Bead Hoop Earrings	106	Brass Clothespins	130
Royston Turquoise & Brass Collection	94	Brass Arc Hoops	140	Cupped Hands Jewelry Dish	28
Serpent Collection	46	Brass Crescent Earrings	87	Display Cable & Clothespins	130
Sirène Collection	9	Brass Disc Hoops	87	Faceted Jewelry Display	11
Sq. Facet Aqua Chalcedony Silver Collection	TS	Brass Feather Hoops	95	Linear Display Stands	131
Sq. Facet Aqua Chalcedony Vermeil Collection	118	Carré Wire Earrings	139	Marble Display Pedestal	139
Sq. Facet Labradorite Vermeil Collection	118	Cerce Hoops	120		
Sq. Facet Moonstone Collection	118	Chevron Earrings Collection	15		
Sq. Facet Prehnite Vermeil Collection	118				

## Index By Product Name & Category

Product Name	Page	Product Name	Page	Product Name	Page
Marble Ring Stands	9	Herkimer & Gold Fill Collection	19	<b>M</b>	
Mirror Boxes Antique Iron	128	Herkimer Crystal Collection	52	Manipur Collection	132-133
Mirror Boxes Brass Mini	138	Izmir Collection	92	Marble & Brass T Stand	139
Pyramid Display Boxes Brass	138	Kalani Tassel Wrap Necklace	117	Marble Display Pedestal	139
Pyrite Display Block	58	Kalani Twist Bead Bracelet	116	Marble Ring Stands	9
Rectangle Trays Antique Iron	129	Knotted Labradorite Collection	55	Marguerite Baroque Pearl Froth Earrings	64
Rectangle Trays Brass	138	Knotted Lapis Collection	46, 71	Marguerite Baroque Pearl Lariat	64
Square Nesting Trays Brass	138	Knotted Pearl Collection	140	Marguerite Baroque Pearl Post Earrings	64
Steel Ring Block	135, 137	Knotted Pyrite Collection	58-59	Martelé Brass Collection	8-9
Steel Ring Cone	137	Knotted Tiny Pearl Collection	65	Maya Bracelets	104
Terraform Marble Collection	42-43	Knotted Topaz Necklace	71	Metal Pendant Necklaces	
<b>Jewelry Stands</b>		Knotted Turquoise Collection	50-51, TS	Artefact Amulet Necklace	107
Brass Rod Jewelry Stand Double Bar	136	Modern Tribal Collection	88	Brass Angles Collection	18
Brass Rod Jewelry Stands Double T's	136	Mosaic Brass Collection	116	Brass Bar Fringe Pendant Necklace	86
Brass Rod Jewelry Stands T-Bars	135	Moss Agate Knotted Necklace	TS	Brass Feather Collection	94
Brass Rod Wall Mount Jewelry Display Bar	136	Mossy Aquamarine Knotted Necklaces	TS	Brass Quill Collection	79
Brass Rod Wall Mount Jewelry Display Hooks	136	Pallas Necklace	106	Caged Herkimer Drop Earrings	114
Forged Brass Jewelry Stands	122	Pink Pearl Collection	56-57	Cipher Necklaces	82
Forged Jewelry Stands	129	Totem Collection	42	Constellation Collection	30
Marble & Brass T Stand	139	Kya Herkimer Collection	144	Crescent Moon Collection	28
Marble Ring Stands	9	Kyan Collection	93	Cyra Brass Pendant Necklace	99
				Kalani Collection	117
				Kalin Collection	81
				Lina Collection	67
<b>K</b>		<b>L</b>		Mikayla Coil Collection	84
Kalani Dangle Earrings	117	Labradorite Cabochon Collection	113	Signet Necklaces	83
Kalani Tassel Wrap Necklace	117	Labradorite Oval Necklace	119	Silver Dot Pendant Necklace	34
Kalani Twist Bead Bracelet	116	Lapis Enamel Bead Collection	47	Voyager Necklaces	110-111
Kalin Collection	80-81	Lariat Necklaces		Willa Elliptical Necklace	77
Katarina Kyanite Collection	TS	Brass Quill Collection	78	Zodiac Collection	13
Keepsake Necklaces	111	Crystal Point Collection	59	<b>Metal Rings</b>	
Kenna Leather Clutch	36	Garden Quartz Collection	112	Angellie Ring	137
<b>Key Rings</b>		Herkimer Crystal Collection	53	Blanca Marble & Brass Collection	21
Brass Typeface Key Rings	39, 124	Knotted Lapis Collection	46	Brass Knot Ring	108
Brass Zodiac Key Rings	25	Marguerite Baroque Pearl Lariat	64	Brass Quill Collection	79
Knotted Labradorite Collection	55	Mikayla Coil Collection	85	Burnished Brass Collection	108
Knotted Lapis Collection	46, 71	Tahitian Pearl Collection	4	Cyra Brass Ring	99
Knotted Pearl Collection	140	Leather & Brass ID Bracelet	77	Gold Bar Collection	83
Knotted Pyrite Collection	58-59	Leather Card Holders	38-39	Heirloom Brass Collection	TS
Knotted Tiny Pearl Collection	65	Leather Jewelry Display Stands	125	Lina Collection	67
Knotted Topaz Necklace	71	Leather Tassel Necklace	133	Mikayla Coil Collection	85
Knotted Turquoise Collection	50-51, TS	Lina Collection	67	Mixed Metal Link Collection	78
<b>Knotted/Macramé Necklaces</b>		Linear Display Stands	131	Plexus Collection	37
Amazonite Knotted Necklace	117	Liquid Gold Necklace Collection	57, 70	Silver & Brass Dot Collection	35
Aurora Knotted Bead Necklace Silver	104	Liquid Jade Necklace	76	Slim Hammered Gold Fill Collection	6
Blue Apatite Collection	88-89	Liquid Turquoise & Brass Necklace	48	Tashi Gold Fill Collection	11
Bolinas Brass Collection	133	Long Loop Teardrop Collection	119	Tiny Honeycomb Collection	114
Cord Charm Collection	126-127	Loop Post Earrings Collection	32	Tulum Ring	96
Delica Bead Collection	14	Luna Post Earrings	13	Tulum Ring Silver	106
Gachalá Emerald Collection	7	Lyric Collection	54		



## Index By Product Name & Category

Product Name	Page	Product Name	Page	Product Name	Page
Veldi Cube Collection	41	Blue Apatite Collection	88-89	Herkimer & Gold Fill Collection	18-19
Willa Stackable Brass Rings	76	Bone Antler & Brass Necklace	109	Horn Link Tassel Necklace	127
Metallic Leather Collection	22-23	Brass Angles Collection	18	Horn Necklaces	127
Mikayla Coil Collection	84-85	Brass Bar Fringe Pendant Necklace	86	Hourglass Necklace	111
Mineral Specimens, Crystal Geode	69	Brass Chain Choker	66	Indra Collection	104
Mini Hoops Collection	41	Brass Disc Bib Necklace	86	Kalani Collection	117
Mini Magnifying Glass Charm Necklace	111	Brass Disc Chain Necklace	86	Kalani Tassel Wrap Necklace	117
Mirror Boxes Antique Iron	128	Brass Feather & Cord Necklace	94	Kalin Collection	81
Mirror Boxes Brass Mini	138	Brass Feather Collection	94	Katarina Kyanite Collection	TS
Mirrors		Brass Feather Long Chain Necklace	143	Keepsake Necklaces	111
Florin Mirrors	123	Brass Links Collection	4	Knotted Labradorite Collection	55
Round Brass-Edged Mirrors	125	Brass Quill Collection	78-79	Knotted Lapis Collection	46, 71
Mixed Metal Link Collection	78-79	Brass Varied Bead Necklace Facets	133	Knotted Pearl Collection	140
Mod Pearl Collection	140	Brass Varied Bead Necklace Round	86	Knotted Pyrite Collection	58-59
Modern Tribal Collection	88	Brass Varied Bead Necklace Teardrop	87	Knotted Tiny Pearl Collection	65
Modern Twig Collection	54	Caged Herkimer Drop Earrings	114	Knotted Topaz Necklace	71
Moon & Stars Chain Necklace	28	Chrysoprase Cube Collection	82	Knotted Turquoise Collection	50-51
Moon & Stars Post Earrings	28	Cipher Necklaces	82	Kyan Collection	93
Moonstone & Tanzanite Earrings	70	Cirque Collection	63	Labradorite Oval Necklace	119
Moonstone Facets Necklace	70	Cleo Collection	44-45	Lapis Enamel Bead Collection	47
Mosaic Brass Collection	116	Compass on Watch Fob Chain	111	Leather Tassel Necklace	133
Mosaik Antique Silver Collection	107	Constellation Necklaces	30	Lina Collection	67
Mosaik Brass Collection	116	Cord Charm Collection	126-127	Liquid Gold Collection	57
Mosaik Silver Collection	106	Crescent Moon Collection	28	Liquid Gold Necklace Collection	70
Moss Agate Knotted Necklace	TS	Cross Pendant Charm Necklace	87	Liquid Jade Necklace	76
Mossy Aquamarine Knotted Necklaces	TS	Crystal Honeycomb Collection	114-115	Liquid Turquoise & Brass Necklace	48
Multi-Strand Bead Necklace Brass	100	Crystal Point Collection	59	Marguerite Baroque Pearl Lariat	64
Multi-Strand Bead Necklace Silver	102	Cyra Brass Pendant Necklace	99	Martelé Brass Collection	8
Mystic Stone Collection	60-61	Cyra Rice Pearl Pendant	99	Mikayla Coil Collection	84-85
		Danburite Collection	66	Mini Magnifying Glass Charm Necklace	111
		Delica Bead Collection	14-15	Mixed Metal Link Collection	79
		Dendritic Opal Collection	44	Modern Tribal Collection	88
		Enamel Bead Collection	71, 80	Modern Twig Collection	54
<b>N</b>		Evil Eye Collection	47	Moon & Stars Chain Necklace	28
Napali Blue Kyanite Collection	90	Forty Diamond Slice Necklace	TS	Moonstone Facets Necklace	70
Napali Blue Kyanite Earrings	90	Freshwater Pearl Bolo	65	Mosaic Brass Collection	116
Napali Blue Kyanite Necklace	90	Freya Drusy Collection	33	Moss Agate Knotted Necklace	TS
Nara Shibori	142	Gachalá Emerald Collection	6	Mossy Aquamarine Knotted Necklaces	TS
Necklaces		Garden Quartz Collection	112	Multi-Strand Bead Necklace Brass	100
Afghan Turquoise Bead Strands	97	Gold Collar Necklace	56	Multi-Strand Bead Necklace Silver	102
Amazonite Knotted Necklace	117	Half Moon Necklace Brass	100	Mystic Stone Collection	61
Amira Collection	TS	Half Moon Necklace Silver	102	Napali Blue Kyanite Collection	90
Anatolia Collection	84	Hammered Brass Chain Collection	91	Neela Lapis Necklaces	100
Artefact Amulet Necklace	107	Hammered Silver Chain Collection	102	Olympia Gray Pearl Necklace	103
Artefact Petal Bead & Leather Necklace	106	Heirloom Brass Collection	112-113	Oval Aqua Chalcedony Necklace	119
Athena Geode Necklace	52	Heirloom Silver Collection	68	Oval Moonstone Necklace	119
Aurora Knotted Bead Necklace Silver	104	Helena Collection	101	Pallas Necklace	106
Baroque Pearl Drop Necklace	65	Herkimer Crystal Collection	52-53	Patisse Collection	139
Baroque Pearl Pendant Necklace	69	Herkimer Crystal Vial Necklace	53	Peapod Earrings	60
Bianca Drusy Collection	32				
Blanca Marble & Brass Collection	20				

## Index By Product Name & Category

Product Name	Page	Product Name	Page	Product Name	Page
Peapod Necklaces	51, 60, 98	<b>P</b>		Mod Pearl Collection	140
Phases of the Moon Y Necklace	28	Pallas Necklace	106	Moon & Stars Post Earrings	28
Pink Pearl Collection	56-57	Patisse Collection	139	Numeral Post Earrings	40
Plexus Mesh Collection	36	Peapod Collection	58	Polygon Collection	22
Polygon Collection	22	Peapod Earrings	50, 58, 60, 98, 101	Post Earrings Collection	144
Rectangular Facet Collection	121	Peapod Necklaces	51, 60, 98	Rose Quartz Collection	57
Rose Quartz Collection	57	Pedestals, Marble Display	139	Sapphire Bar Post Earrings	144
Royston Collection	95	Pendant, Talisman Collection	109	Sculptural Earrings Collection	17
Royston Turquoise & Brass Collection	94	Phases of the Moon Y Necklace	28	Silver & Brass Dot Collection	35
Sarisang Lapis Long Multi-Strand Bead Ncklce	101	Pink Pearl Collection	56-57	Silver Shapes Earrings	41
Signet Necklaces	83	Plexus Collection	36-37	Tabasco Geode Collection	54
Silver Dot Pendant Necklace	34	Polygon Collection	22	Tahitian Pearl Collection	5
Silverite Bead Chain Necklace	56	Post Earrings		Tiny Honeycomb Collection	114
Silverite Briquette Collection	61	Angelle Post Earrings	137	Tiny Square Facet Post Earrings	121
Silverite Choker Dove Gray	61	Asymmetrical Pearl Post Earrings	98	Tiny Turquoise Post Earrings	96
Sirène Collection	8	Baroque Pearl Post Earrings	69	Totem Collection	42
Square Facet Aqua Chalcedony Silver Collection	TS	Bianca Drusy Collection	32	Triangle Tip Pavé Diamond Post Earrings	144
Star Trail Collection	29	Blanca Marble & Brass Collection	20-21	Turquoise Cabochon Collection	51
Tahitian Pearl Collection	4-5	Brass Angles Collection	18	Turquoise Enamel Bead Collection	49
Talisman Collection	108-109	Brass Circles Post Earrings	64	Veldi Sterling Collection	41
Tibetan Quartz Collection	10	Brass Quill Collection	78	Welo Opal Collection	26-27
Tiny Pearl Necklace	98	Button Pearl Post Earrings	144	White Enamel Bead Collection	35
Tiny Turquoise Bead Necklaces	48	Chain & Loop Earrings	5	X Post Earrings	144
Totem Collection	42	Chevron Earrings Collection	15	Zircon Post Earrings	120
Turquoise & Brass Collection	97	Chrysoprase Cube Collection	82	Zodiac Collection	12
Turquoise Bead & Brass Pendant Necklace	97	Cirque Collection	63	<b>Pouches</b>	
Turquoise Enamel Bead Collection	49	Crescent Moon Collection	28	Half Moon Collection	38-39
Turquoise Oval Collection	96	Crystal Point Collection	59	Leather Card Holders	38-39
Varied Bead Multi-Strand Necklace	89	Drusy Post Earrings	137	Manipur Collection	133
Voyager Collection	110-111	Enamel Bead Collection	71	Metalllic Leather Collection	23
Welo Opal Collection	26-27	Gachalá Emerald Collection	7	Santana Collection	16-17
White Enamel Bead Collection	34-35	Gold Bar Collection	83	Suave Suede Collection	25
Willa Elliptical Necklace	77	Gold Fill Loop Earrings	5	Tie-Dyed Leather Pouches	42
Zodiac Collection	13	Green Garnet Drusy Post Earrings	144	Pyramid Display Boxes Brass	138
Neela Lapis Faceted Plate Bracelet	100	Heirloom Brass Collection	113	Pyrite Display Block	58
Neela Lapis Liquid Bead Necklace	100	Heirloom Silver Collection	68	Pyrite Dust Cuff	59
Neela Lapis Pendant Necklace	100	Herkimer Diamond Post Earrings Large	69		
Numeral Post Earrings	40	Herkimer Diamond Post Earrings Small	69		
		Horseshoe Post Earrings	144		
		Howlite Collection	80	<b>R</b>	
<b>O</b>		Kalin Collection	80	Rectangle Trays Antique Iron	129
Olympia Gray Pearl Collection	103	Kya Herkimer Collection	144	Rectangle Trays Brass	138
Oval Aqua Chalcedony Necklace	119	Kyan Collection	93	Rectangular Facet Collection	121
Oval Moonstone Necklace	119	Labradorite Cabochon Collection	113	<b>Rings</b>	
Oval Rings	70	Lina Collection	67	Anatolia Collection	84
Oval Silver Hoops	75	Loop Post Earrings Collection	32	Angelle Ring	137
Oval Vermeil Hoops	75	Luna Post Earrings	13	Baroque Pearl Rings	69
		Marguerite Baroque Pearl Post Earrings	64	Bianca Drusy Collection	32
		Mikayla Coil Collection	84	Birthstone Ring Collection	12
		Mixed Metal Link Collection	78	Blanca Marble & Brass Collection	21
				Brass Knot Ring	108



## Index By Product Name & Category

Product Name	Page	Product Name	Page	Product Name	Page
Brass Quill Collection	79	<b>S</b>		Turquoise Enamel Bead Collection	49
Burnished Brass Collection	108	Santana Collection	16-17, 124	White Enamel Bead Collection	35
Chrysocolla Pendant Necklace	89	Sapphire Bar Post Earrings	144	Tibetan Quartz Collection	10-11
Chrysoprase Cube Collection	82	Sarisang Lapis Long Multi-Strand Bead Necklace	101	Tie-Dyed Leather Pouch	42
Cyra Brass Ring	99	Scarves		Tiny Cast Bowls	16
Dendritic Opal Collection	44	Nara Shibori	142	Tiny Honeycomb Collection	114-115
Desert Gem Stacking Ring	48	Sculptural Earrings Collection	16-17	Tiny Pearl Necklace	98
Freshwater Double Pearl Collection	65	Serpent Collection	46	Tiny Square Facet Collection	119
Gachalá Emerald Collection	6	Shiny Brass Earrings Collection	125	Tiny Square Facet Earrings	119
Gold Bar Collection	83	Shooting Star Earrings	29	Tiny Square Facet Post Earrings	121
Heirloom Brass Collection	TS	Signet Necklaces	83	Tiny Turquoise Bead Necklaces	48
Herkimer & Drusy Collection	53	Silver & Brass Dot Collection	34-35	Tiny Turquoise Post Earrings	96
Herkimer Diamond Solitaire Rings	69	Silver Dot Pendant Necklace	34	Totem Collection	42-43
Howlite Collection	81	Silver Hoops	74	Totes	
Lina Collection	67	Silver Shapes Earrings	41	Manipur Collection	132
Lyric Collection	54	Silverite Bead Chain Necklace	56	Metallic Leather Totes	22
Mikayla Coil Collection	85	Silverite Briquette Collection	60-61	Santana Collection	124
Mixed Metal Link Collection	78	Silverite Choker Dove Gray	61	Suave Suede Collection	126-127
Oval Rings	70	Sirène Collection	8-9	Tannar Leather Tote Bags	130
Plexus Collection	37	Slim Hammered Gold Fill Collection	6	Triangle Tip Pavé Diamond Post Earrings	144
Rectangular Facet Collection	121	Square Facet Aqua Chalcedony Silver Collection	TS	Tulum Ring Brass	96
Rose Quartz Collection	57	Square Facet Aqua Chalcedony Vermeil Collection	118	Tulum Ring Silver	106
Royston Turquoise & Brass Collection	94	Square Facet Labradorite Vermeil Collection	118	Tulum Turquoise Collection	96-97
Serpent Collection	46	Square Facet Moonstone Collection	118	Turquoise & Brass Collection	95, 97
Silver & Brass Dot Collection	35	Square Facet Prehnite Vermeil Collection	118	Turquoise & Brass Hoops	95
Sirène Collection	9	Square Nesting Trays Brass	138	Turquoise Bead & Brass Pendant Necklace	97
Slim Hammered Gold Fill Collection	6	Squares Bracelet Silver	102	Turquoise Cabochon Collection	50-51
Square Facet Aqua Chalcedony Silver Collection	TS	Star Trail Collection	29	Turquoise Enamel Bead Collection	49
Sq. Facet Aqua Chalcedony Vermeil Collection	118	Steel Ring Block	135, 137	Turquoise Oval Collection	96
Square Facet Labradorite Vermeil Collection	118	Steel Ring Cone	137		
Square Facet Moonstone Collection	118	Stella Suede Clutch Wallets	136	<b>V</b>	
Square Facet Prehnite Vermeil Collection	118	Suave Suede Collection	24-25, 126-127	Varied Bead Multi-Strand Necklace	89
Svelte Pavé Collection	TS	Svelte Pavé Collection	TS	Veldi Cube Collection	41
Tahitian Pearl Collection	4			Veldi Sterling Collection	41
Tashi Gold Fill Collection	11	<b>T</b>		Vermeil Hoops	74
Tiny Honeycomb Collection	114	Tabasco Geode Collection	54	Voyager Collection	110-111
Tulum Ring	96	Tahitian Pearl Collection	4-5		
Tulum Ring Silver	106	Talisman Collection	108-109	<b>W</b>	
Tulum Turquoise Collections	96	Tannar Leather Tote Bags	130	Wallets	
Veldi Cube Collection	41	Tashi Gold Fill Collection	10-11	Stella Suede Clutch	136
Welo Opal Collection	27	Tassel, Leather Necklace	133	Welo Opal Collection	26-27
Willa Stackable Brass Rings	76	Terraform Marble Collection	42-43	White Enamel Bead Collection	34-35
Zircon Rings	120	Threaders		Willa Elliptical Earrings	76
Rondelle Earrings	60	Faceted Square Collection	62	Willa Elliptical Necklace	77
Rose Quartz Collection	57	Herkimer & Gold Fill Collection	19	Willa Stackable Brass Rings	76
Round Brass-Edged Mirrors	125	Lapis Enamel Bead Collection	47		
Round Facet Collection	TS				
Royston Collection	95				
Royston Turquoise & Brass Collection	94				

Index By Product Name & Category

Product Name Page

X

X Post Earrings 144

Z

Zircon Post Earrings 120

Zircon Rings 120

Zodiac Collection 12-13

TS: Trade Show Only Item





200 Gate Five Road, No. 116 Sausalito, California 94965

tel. 415 339 9500 fax. 415 339 9400 www.roostco.com

Date \_\_\_\_\_

Buyer \_\_\_\_\_

Signature \_\_\_\_\_

PO# \_\_\_\_\_

Requested Ship Date \_\_\_\_\_

Opening Order     Reorder

Business Name \_\_\_\_\_

Bill to Address \_\_\_\_\_  
 \_\_\_\_\_  
 \_\_\_\_\_

Telephone \_\_\_\_\_

Facsimile \_\_\_\_\_

Email \_\_\_\_\_

Ship to Address (no drop shipments) \_\_\_\_\_  
 \_\_\_\_\_  
 \_\_\_\_\_

Residential Delivery  Yes     No

Truck Shipments Accepted  Yes     No

Ship to Telephone \_\_\_\_\_

Card # \_\_\_\_\_

Expiration Date \_\_\_\_\_

Cardholder's Name \_\_\_\_\_

Card Billing Address \_\_\_\_\_  
 \_\_\_\_\_  
 \_\_\_\_\_

Minimum opening order is \$500 (\$350 for jewelry only); reorder \$300 (\$200 for jewelry only). Items must be ordered in case pack quantities. A New Customer Information Form is required to open an account.

Item #	Quantity	Description	Item Price	Extension

Total \_\_\_\_\_

Special/Shipping Instructions \_\_\_\_\_



200 Gate Five Road, No. 116 Sausalito, California 94965  
 tel. 415 339 9500 fax. 415 339 9400 www.roostco.com

Date \_\_\_\_\_

Buyer \_\_\_\_\_

Signature \_\_\_\_\_

PO# \_\_\_\_\_

Requested Ship Date \_\_\_\_\_

Opening Order     Reorder

Business Name \_\_\_\_\_

Bill to Address \_\_\_\_\_

\_\_\_\_\_

\_\_\_\_\_

Telephone \_\_\_\_\_

Facsimile \_\_\_\_\_

Email \_\_\_\_\_

Ship to Address (no drop shipments) \_\_\_\_\_

\_\_\_\_\_

\_\_\_\_\_

Residential Delivery  Yes     No

Truck Shipments Accepted  Yes     No

Ship to Telephone \_\_\_\_\_

Card # \_\_\_\_\_

Expiration Date \_\_\_\_\_

Cardholder's Name \_\_\_\_\_

Card Billing Address \_\_\_\_\_

\_\_\_\_\_

\_\_\_\_\_

\_\_\_\_\_

Minimum opening order is \$500 (\$350 for jewelry only); reorder \$300 (\$200 for jewelry only). Items must be ordered in case pack quantities. A New Customer Information Form is required to open an account.

Item #	Quantity	Description	Item Price	Extension

Total \_\_\_\_\_

Special/Shipping Instructions \_\_\_\_\_





200 Gate Five Road, No. 116 Sausalito, California 94965  
 tel. 415 339 9500 fax. 415 339 9400 www.roostco.com

Date \_\_\_\_\_

Buyer \_\_\_\_\_

Signature \_\_\_\_\_

PO# \_\_\_\_\_

Requested Ship Date \_\_\_\_\_

Opening Order       Reorder

Business Name \_\_\_\_\_

Bill to Address \_\_\_\_\_

\_\_\_\_\_

\_\_\_\_\_

Telephone \_\_\_\_\_

Facsimile \_\_\_\_\_

Email \_\_\_\_\_

Ship to Address (no drop shipments) \_\_\_\_\_

\_\_\_\_\_

\_\_\_\_\_

Residential Delivery  Yes  No

Truck Shipments Accepted  Yes  No

Ship to Telephone \_\_\_\_\_

Card # \_\_\_\_\_

Expiration Date \_\_\_\_\_

Cardholder's Name \_\_\_\_\_

Card Billing Address \_\_\_\_\_

\_\_\_\_\_

\_\_\_\_\_

\_\_\_\_\_

Minimum opening order is \$500 (\$350 for jewelry only); reorder \$300 (\$200 for jewelry only). Items must be ordered in case pack quantities. A New Customer Information Form is required to open an account.

Item #	Quantity	Description	Item Price	Extension

Total \_\_\_\_\_

Special/Shipping Instructions \_\_\_\_\_



200 Gate Five Road, No. 116 Sausalito, California 94965

tel. 415 339 9500 fax. 415 339 9400 www.roostco.com

Date \_\_\_\_\_

Buyer \_\_\_\_\_

Signature \_\_\_\_\_

PO# \_\_\_\_\_

Requested Ship Date \_\_\_\_\_

Opening Order     Reorder \_\_\_\_\_

Business Name \_\_\_\_\_

Bill to Address \_\_\_\_\_

\_\_\_\_\_

\_\_\_\_\_

Telephone \_\_\_\_\_

Facsimile \_\_\_\_\_

Email \_\_\_\_\_

Ship to Address (no drop shipments) \_\_\_\_\_

\_\_\_\_\_

\_\_\_\_\_

Residential Delivery  Yes     No \_\_\_\_\_

Truck Shipments Accepted  Yes     No \_\_\_\_\_

Ship to Telephone \_\_\_\_\_

Card # \_\_\_\_\_

Expiration Date \_\_\_\_\_

Cardholder's Name \_\_\_\_\_

Card Billing Address \_\_\_\_\_

\_\_\_\_\_

\_\_\_\_\_

\_\_\_\_\_

Minimum opening order is \$500 (\$350 for jewelry only); reorder \$300 (\$200 for jewelry only). Items must be ordered in case pack quantities. A New Customer Information Form is required to open an account.

Item #	Quantity	Description	Item Price	Extension

Total \_\_\_\_\_

Special/Shipping Instructions \_\_\_\_\_



## Terms & Conditions

### New Accounts

- An initial order and completed New Customer Information Form are required to open an account.
- All customers must supply Roost with their state sales tax number.
- All customer accounts are subject to approval by Roost.

### Orders

- Minimum opening order is \$500 (\$350 for jewelry only); reorder \$300 (\$200 for jewelry only).
- Orders must be written in case pack quantities (indicated by minimums throughout the catalog). If not, Roost reserves the right to increase quantities to meet case pack requirements. All case pack requirements are per item number.
- Order confirmations will indicate estimated ship dates. Actual ship dates may shift due to changing circumstances and availability. Backorders will be shipped without notice and as available unless otherwise directed by customer.
- All changes to open orders should be submitted in writing.

### Pricing

- Prices in this catalog are valid through December 31, 2017.
- Prices may be subject to change without notice.
- The wholesale prices listed in this catalog apply to stocking retailers only. Trade customers without a physical retail storefront or a catalog operation are subject to a 50% surcharge. Please contact [info@roostco.com](mailto:info@roostco.com) to request a trade price list.

### Payment Terms

- Prepayment of opening orders is required. We accept payment by credit card (Visa, MasterCard and American Express) or company check. Using a credit card will expedite your shipment. If prepaying by check, allow two weeks for check clearance.
- Prepayments must include estimated freight charge.
- A \$20 fee will be charged for any returned checks.
- A \$15 fee will be charged for payments by wire transfer.
- For Net 30 terms, please submit complete trade and bank references. Upon approval, terms will be established for reorders.

### Shipping

- All orders are shipped FOB Vacaville, CA.
- Special routing instructions must be specified or Roost will ship at own discretion. Special handling requests are subject to extra charge.
- Roost will not be responsible for additional charges incurred for inside deliveries.
- International customers are responsible for entry into destination country, including freight forwarder arrangements, customs clearance and all associated broker charges, import duties, customs fees, tariffs and taxes. Shipping and other fees, including storage charges, for orders refused, held or denied entry by customs are the responsibility of the customer.
- Due to the nature of our products, some items will be shipped in oversized cartons, which may result in higher freight costs.
- Roost does not drop ship or ship C.O.D.

### Late Payments

- Late charges of 1.5% per month will be charged to all past due accounts.
- Customer agrees to pay all collection costs and attorney fees.
- Delinquent accounts will be reported to Dun & Bradstreet, Manufacturers Credit Cooperative and other credit bureaus.

### Returns / Claims

- Most Roost product is handcrafted. There may be some slight variation in color, texture and finish. These are not considered flaws.
- Please examine your order upon arrival for any discrepancies. Any shipping damage or loss must be claimed by consignee with carrier. All other claims must be submitted in writing to Customer Service within ten days of receipt.
- No returns will be accepted without a Roost Return Authorization (RA) number. All cartons must be identified with this number. Returns must be received in their original condition at our Vacaville location.
- Returns may be subject to a 20% handling and restocking fee.
- Unauthorized returns and refused shipments will be charged a 20% restocking fee and all freight charges.
- All cancellations must be requested in writing and confirmed by Roost.



Fall Home Issue No.26 and Holiday Issue No. 9 are now available. Please contact your sales representative or email [info@roostco.com](mailto:info@roostco.com) to request copies.

### Roost

200 Gate Five Road, No.116 Sausalito, California 94965  
tel. 415 339 9500 fax. 415 339 9400 [www.roostco.com](http://www.roostco.com)

### Contact Information

New accounts, new and existing orders, stock availability: [sales@roostco.com](mailto:sales@roostco.com)

Returns, claims, product information: [customerservice@roostco.com](mailto:customerservice@roostco.com)

Catalog requests, price lists, company information: [info@roostco.com](mailto:info@roostco.com)

Press inquiries, image requests: [press@roostco.com](mailto:press@roostco.com)

