







*Our jewelry design* team has been busy this season, and we are excited to introduce over a dozen beautiful new collections, as well as to expand upon current customer favorites. Unique constructions and complementary metals create distinctive focal points in our updated Quill and new Mixed Metal designs featured on the cover. Sparkling sapphires and silverite shimmer in chandelier earrings and versatile layering necklaces. Herkimer diamonds, rose gold and freshwater pearls are featured in three distinct collections that are modern and minimal. Post earrings are enjoying great popularity, and we now offer an eclectic mix of styles and materials in a range of affordable prices. We think you will also love our new Suave Suede totes and clutches and alluring Arte Mirrored jewelry boxes that are sure to make great gifts.

Wishing you a delightful season,

*Your friends at Roost*







## Xylos Collection

This handsome jewelry collection is handmade from hollow brass beads of graduated sizes that flare gently on each end. The shape of the finished pieces is reminiscent of a xylophone or glockenspiel. Brass bead spacers on the earrings and necklace allow the flared beads to turn freely with eye-catching movement. Necklace has a brass chain; earrings have gold-plated brass ear wires. The brass post earrings have sterling silver posts.

	Xylos	
A	Earrings	2½" l x 1½" w
	J2110	\$28.00 (min 2)
B	Post Earrings	¾" l x ½" w
	J2109	\$12.00 (min 4)
C	Pendant Necklace	
	pendant: 1½" l x 1¼" w; chain: adjustable 26"-28" l	
	J2111	\$24.00 (min 2)

## Mod Pearl Jewelry

Pretty, tiny pearls in jewelry with modern style are fun and exciting. A pair of closed-banded gold-filled rings comes in a mixed case pack of two designs with either a single or a trio of pearls. A pair of pearls is set onto an open front ring. Four unique styles of tiny pearl earrings with unusually shaped gold-filled ear wires are packed one of each style to a case pack. Tiny pearl, gold-filled post earrings are offered in long stick or double pearl styles. Another pair of double pearl post earrings has small and large white pearls — the small pearl on the post and the larger pearl falling below the ear lobe.

	Mod	
D	Pearl Ring	½" w
	J2113-6/7/8	\$19.00 (min 2)
E	Double Pearl Ring	¾" w; adjustable
	J2117	\$19.00 (min 3)
F	Pearl Wire Earrings	¾"-1½" l x ¼"-½" w
	J2114	\$22.00 (min 4)
G	Pearl Stick Post Earrings	1½" l x ½" w
	J2115	\$24.00 (min 3)
H	Double Pearl Post Earrings Mini	½" l x ½" w
	J2116	\$32.00 (min 2)
I	Double Pearl Post Earrings Large	¾" l x ¾" w
	J2112	\$95.00 (min 1)





A

D

C

B

F

G





## Nara Shibori Scarves

Soft, thick 100% merino wool is hand-dyed using the Shibori tie-dye technique to create gorgeous, richly mottled scarves in blue with gray or black with mushroom colorations.

Nara Shibori Scarves		
A	Black TX412	76" l x 28" w \$55.00 (min 1)
B	Blue TX413	76" l x 28" w \$55.00 (min 1)

## Arte Mirrored Jewelry Boxes

The design of these boxes is a beautiful marriage of form and function. Artistically mirrored panels, specially finished with an antiqued mottling in golden tones or midnight blue with silver, are made into clever jewelry boxes. Five sizes of boxes with removable inset lids store and display jewelry or other objects. The interior of each box is matte black. A case pack includes one each of five sizes. See page 14–15 for other pieces from this collection.

Arte Mirrored Jewelry Boxes		
C	Gold 3¼" cu to 9" l x 3⅞" w x 2½" h GL1157	\$12.50 (min 5)
D	Midnight 3¼" cu to 9" l x 3⅞" w x 2½" h GL1158	\$12.50 (min 5)

## Anda Brass Tab Hoops

A pair of hoops with a dangling brushed brass tab detail comes in three sizes.

Anda Brass Tab Hoops		
E	Small J1945	1½" dia x 1¾" l \$16.00 (min 3)
F	Medium J1946	1¾" dia x 2½" l \$18.00 (min 3)
G	Large J1947	2½" dia x 3½" l \$20.00 (min 3)

## Brass Feather Long Chain Necklace

Slender brass feathers swing from a brass chain in a length that encourages necklace layering.

H	Brass Feather Long Chain Necklace Bib: 1" l x 1¼" w; chain: 36" l J2133	\$14.00 (min 3)
---	---	-----------------





A

I

F

C

D

H

## Suave Suede Totes & Clutches

A well-designed tote or clutch in a neutral tone of suede is the perfect finishing touch for an outfit. Both styles have striped lining in cream with camel, gray or black stripes that match the exterior color of the bag. The totes have an interior zipped pocket and magnetic closure. The envelope style clutches each have a contrasting tassel detail and magnetic closure.

### Suave Suede Totes

A	Gray	17½" l x 6¾" w x 12" h
A343		\$68.00 (min 1)
B	Camel	17½" l x 6¾" w x 12" h
A342		\$68.00 (min 1)
	Black (not shown)	17½" l x 6¾" w x 12" h
A344		\$68.00 (min 1)

### Suave Suede Clutches

C	Black	9" l x 5½" w
A347		\$14.00 (min 4)
D	Camel	9" l x 5½" w
A345		\$14.00 (min 4)
E	Gray	9" l x 5½" w
A346		\$14.00 (min 4)





### Cord Charm Necklaces & Bracelets

Necklaces and bracelets perfect for casual wear are made from braided cotton cord embellished with detailed brass charms and beads. The ivory cord necklace is also strung with some pyrite beads, and the gray necklace with faceted labradorite beads. The simple adjustable bracelets have just brass charms and beads.

#### Cord Charm Necklaces

F	Ivory	54" l	
	J2184	\$22.00	(min 2)
G	Gray	54" l	
	J2186	\$22.00	(min 2)

#### Cord Charm Bracelets

H	Ivory	adjustable	
	J2183	\$8.00	(min 4)
I	Gray	adjustable	
	J2185	\$8.00	(min 4)

### Horn Link Necklaces

These easy to wear necklaces are crafted from polished rounds of water buffalo horn. A single link with a brass chain and tassel is quietly fashionable, while a long chain of horn links makes a more dramatic statement.

#### Horn Link Necklaces

J	Tassel	pendant: approx 4½" l x 1½" w; chain: 32" l	
	J2182	\$14.00	(min 4)
K	Large	42" l	
	J366	\$65.00	(min 1)





A

B

C

G

E

D



## Faceted Brass Collection

Shiny nuggets of brass are hand-cast and polished to a gem-like sheen and used to create a delightful choker, drop and post earrings, and rings and necklaces with nuggets of different sizes.

Faceted Brass				
A	Choker	4½" dia	J2197	\$38.00 (min 2)
B	Ring Large	¾" w	J2193-6/7/8	\$18.00 (min 1)
C	Ring Small	¼" w	J2192-6/7/8	\$14.00 (min 1)
D	Drop Earrings	1¼" l x ⅜" w	J2194	\$22.00 (min 3)
E	Post Earrings Large	½" l x ¼" w	J2191	\$18.00 (min 3)
F	Post Earrings Small	¼" dia	J2190	\$16.00 (min 3)
G	Pendant Necklace Large		J2196	\$28.00 (min 2)
	pendant: 1½" l x ⅝" w; chain: 20" l			
H	Pendant Necklace Small		J2195	\$22.00 (min 3)
	pendant: ¾" l x ⅜" w; chain: 30" l			



## Irsa Collection

Labradorite is prized for its mysterious, swirling blue, gray and green layers of beauty. Brilliant faceting and fine polishing bring out the shimmering qualities of the irregularly shaped stones and shiny brass settings offset their color. The pendant necklace, with brass chain, is also set with a lovely, smaller faceted aquamarine stone.

I	Irsa Labradorite Cuff	2¾" dia x ⅝" w	J2188	\$42.00 (min 1)
J	Irsa Labradorite Ring	approx. ⅝"-¾" w	J2189-6/7/8	\$24.00 (min 1)
K	Irsa Labradorite Pendant Necklace		J2187	\$48.00 (min 1)
	pendant: approx. 1½" l x 1" w; chain: 28" l			



A

B

C

D





### Amira Collection

Our Amira Collection is inspired by the hypnotizing allure of blue kyanite and sapphire gemstones. Some stones used in the collection have a lovely durable, iridescent finish that results from stones being charged in the presence of rare metals; other stones are faceted and polished to a high shine. One grouping within the collection highlights kyanite and smaller white and blue sapphires stones with the iridescent finish and set with gold-plated brass fittings and in a pair of earrings with interlocking loops, and earrings and necklace finished with feathery chain details. An extra-long necklace, designed to be doubled, has two runs of smoky blue faceted sapphire beads interspersed with lengths of flat oval link chain. Another gold-plated brass earring duo features faceted, almond-shaped polished kyanites and smaller white sapphires; one earring pair is a chain chandelier style, the drop style pair has a gold-plated circle detail. Smaller chain chandelier earrings and a matching necklace have rows of tiny blue and white iridescent sapphires that are known as siliverite.

Amira			
A	Loop Earrings	3" l x 1/2" w	J2171 \$42.00 (min 1)
B	Drop Chain Earrings	3 1/4" l x 3/8" w	J2170 \$44.00 (min 1)
C	Sapphire Bead Necklace	50" l	J2167 \$185.00 (min 1)
D	Pendant Necklace	pendant: 3" l x 3/8" w; chain: adjustable 26"-28" l	J2166 \$38.00 (min 2)
E	Chain Chandelier Earrings Large	3 3/8" l x 1" w	J2168 \$36.00 (min 2)
F	Drop Circle Earrings	2 3/4" l x 5/8" w	J2172 \$44.00 (min 1)
G	Chain Chandelier Earrings Small	3 1/8" l x 1/8" w	J2169 \$24.00 (min 2)
H	Blue Sapphire Long Chain Necklace	31" l	J2165 \$48.00 (min 1)



## Amalia Collection

Rose gold, a form of gold that is pinker than yellow gold due to a higher content of copper alloys, has a warm tone that is lovely against the skin. This collection pairs rose gold-plated brass with silverite — an unusual gem created from pastel sapphires. Silverite gemstones have an ethereal, yet durable, iridescent finish that is the result of stones being charged in the presence of rare metals. Our large selection of earrings includes beautifully wearable chain chandelier or cascading disc styles, as well as rose gold-plated brass and silverite earrings adorned with other stones. Three styles of dangling earrings marry pink and white silverite stones of various sizes with tiny faceted strawberry quartz beads and chain details. Two other earring styles couple pink and white silverite stones with circle or interlocking wire loops, the latter has a smattering of natural champagne zircons for extra sparkle. Several cascades of white silverite beads in faceted oval and teardrop shapes dangle from elongated rose gold-plated hoops. Pink oval and white rondelle-shaped silverite beads interspersed with dangling discs adorn a chain necklace that contrasts nicely with any of the earring designs. All earrings have rose gold-plated brass ear wires.

Amalia		
A	Chain Chandelier Earrings	3½" l x 1" w
	J2156	\$20.00 (min 2)
B	Cascading Disc Earrings	3¾" l x ¼" w
	J2157	\$26.00 (min 2)
C	Bead Necklace	36" l
	J2158	\$98.00 (min 1)
D	Drop Chain Earrings	3¾" l x ¾" w
	J2159	\$44.00 (min 1)
E	Mixed Chain Earrings	3¾" l x ¾" w
	J2160	\$38.00 (min 2)
F	Drop Circle Earrings	2¾" l x ⅝" w
	J2161	\$44.00 (min 1)
G	Long Drop Earrings	3¾" l x ¼" w
	J2162	\$44.00 (min 1)
H	Chandelier Long Hoops	3¾" l x ½" w
	J2163	\$48.00 (min 1)
I	Loop Earrings	2⅞" l x ½" w
	J2164	\$44.00 (min 1)

## Arte Mirrored Jewelry Boxes

This collection of mirrored jewelry boxes desirably stores and displays jewelry while adding artistry to any decor. Five sizes of boxes with removable inset lids are made from mirrored panels with a unique antique rose and dark silver-toned pattern. The interior of each box is matte black. A case pack includes one each of five sizes. See pages 6–7 for other pieces in this collection.

J	Arte Mirrored Jewelry Box Silver	3¼" cu to 9" l x 3⅞" w x 2½" h
	GL1159	\$12.50 (min 5)



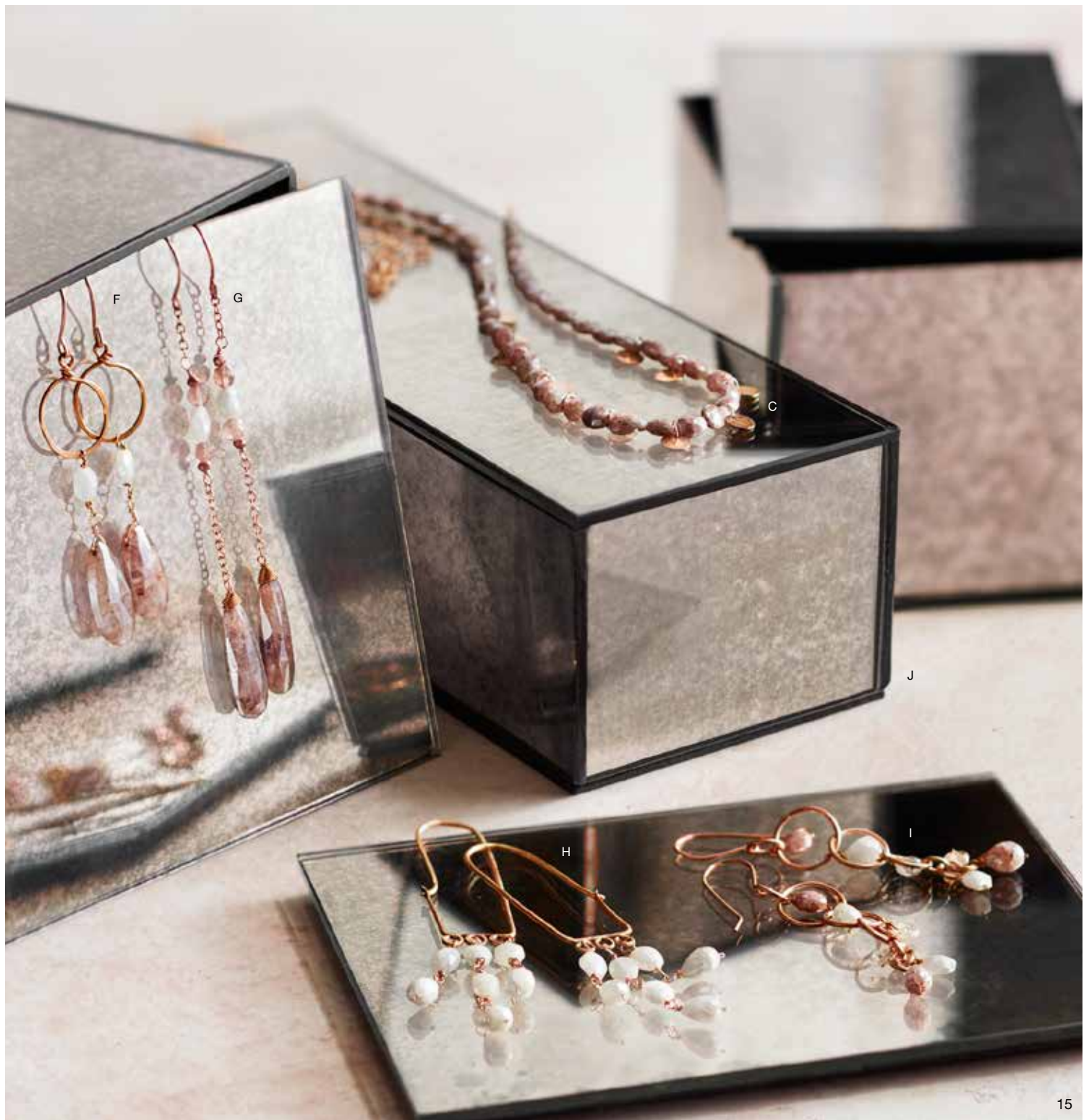

F

G

C

J

H

I







## Brass Quill Collection

Porcupine quills are reimagined in sleek, polished brass and combined with silver-plated brass with shiny silver and dark oxidized finishes in a contemporary mixed metal jewelry collection. Post or dangle earrings have tiny brass quills and fine chain details. A lariat is made from lengths of silver-plated brass chains in the shiny and oxidized finishes with tiny brass quill ends. A Y-style necklace, with silver-plated brass chain and a single brass quill, is designed to layer with our striking brass and mixed chain choker necklace. Brass Quill post earrings, long dangle earrings and a ring are handmade from brass. The post earrings have sterling silver posts; dangle earrings have gold-plated brass ear wires. Ring case pack is two each of sizes 6, 7 and 8.

A	Tiny Brass Quill Post Earrings J2092	2½" l x ⅛" w \$18.00 (min 3)
B	Tiny Brass Quill Lariat J2101	adjustable 16"–18" l \$18.00 (min 3)
C	Mixed Metal Choker Necklace choker: 4½" dia; chain: 37" l J2098	\$22.00 (min 2)
D	Brass Quill Y Necklace J2099	drop: 6" l; chain" 26" l \$18.00 (min 2)
E	Tiny Brass Quill Drop Earrings J2095	2" l x ⅛" w \$16.00 (min 3)
F	Brass Quill Post Earrings J2096	1¼" l x ⅛" w \$12.00 (min 4)
G	Brass Quill Long Earrings J2024	3½" l x ⅛" w \$14.00 (min 3)
H	Brass Quill Ring J2100	¾" w \$9.00 (min 6)

## Mixed Metal Link Jewelry

Curvaceous brass and silver-plated brass links dangle from earrings with sterling silver posts. Slim interlocking brass bangles and rings are each accented with one contrasting silver-plated brass piece.

Mixed Metal Link		
I	Post Earrings J2097	2⅞" l x ½" w \$14.00 (min 3)
J	Bangles J2093	2½" dia x ½" w \$26.00 (min 3)
K	Ring J2094-6/7/8	¼" w \$16.00 (min 1)



B

C

A

D

H

G

E

F



## Faceted Square Gemstone Collection

Petite, precisely faceted gemstones are joined with gold vermeil in this delightful grouping. The chains, ear wires and other gold fittings on bracelets and earrings are all vermeil — sterling silver that is plated with gold. Choose a simple drop earring style, or a threader style with chain front and back — one chain has a vermeil piece at the end that threads through the ear lobe.

### Faceted Square Threader Earrings

A Moonstone	gem: ¼" sq; 3" l
J2119	\$19.00 (min 3)
B Prehnite	gem: ¼" sq; 3" l
J2121	\$19.00 (min 3)
C Labradorite	gem: ¼" sq; 3" l
J2118	\$19.00 (min 3)
D Aqua Chalcedony	gem: ¼" sq; 3" l
J2120	\$19.00 (min 3)

### Faceted Square & Chain Bracelets

E Labradorite	gem: ¼" sq; adjustable 6½"-7" l
J2126	\$18.00 (min 3)
F Aqua Chalcedony	gem: ¼" sq; adjustable 6½"-7" l
J2128	\$18.00 (min 3)
G Moonstone	gem: ¼" sq; adjustable 6½"-7" l
J2127	\$18.00 (min 3)
H Prehnite	gem: ¼" sq; adjustable 6½"-7" l
J2129	\$18.00 (min 3)

### Faceted Square Drop Earrings

I Prehnite	gem: ¼" sq; 1" l
J2125	\$16.00 (min 3)
J Labradorite	gem: ¼" sq; 1" l
J2122	\$16.00 (min 3)
K Moonstone	gem: ¼" sq; 1" l
J2123	\$16.00 (min 3)
L Aqua Chalcedony	gem: ¼" sq; 1" l
J2124	\$16.00 (min 3)

## Cirque Collection

Small, hammered gold-plated brass rings are linked to create a charming necklace, bracelet and pair of post earrings. Earrings have sterling silver posts.

### Cirque

M Post Earrings	1½" l x ¼" w
J2132	\$16.00 (min 3)
N Necklace	adjustable up to 18" l
J2130	\$44.00 (min 2)
O Bracelet	adjustable up to 8" l
J2131	\$26.00 (min 2)

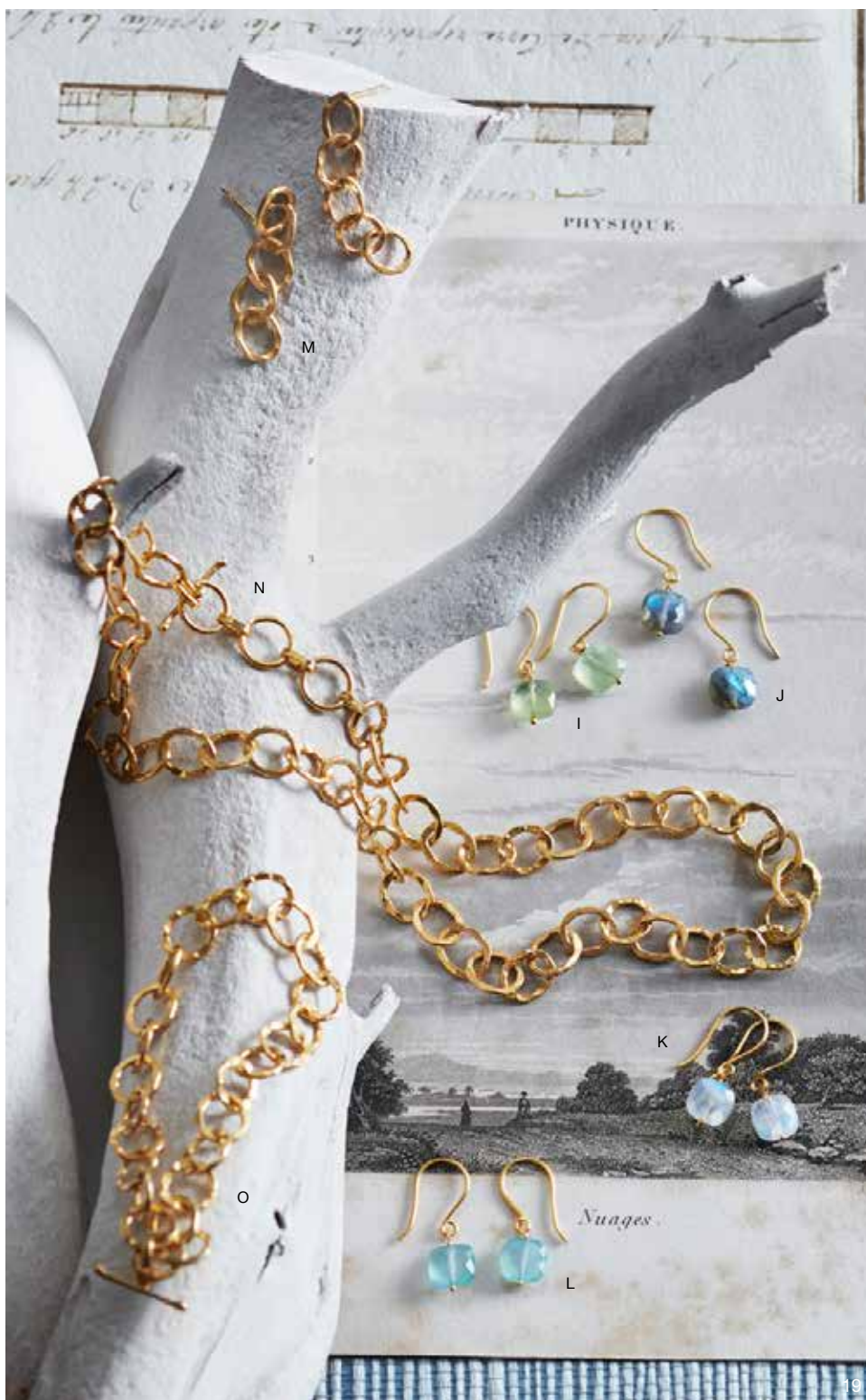



## Figur Earrings

Our Figur collection of "hoop" style earrings is fashioned by hand into cool, figural shapes from hammered wire. Each pair is eye-catching, lightweight and fun to wear. Gold-filled wire, wire that is made from 14k gold mixed with other metals for color stability and longevity of wear, is bent into twist, loop and swirl shapes. The same shapes are also available in sterling silver wire. Mixed metal earrings have gold-filled wire bent into unusual geometric oval, angle and round shapes with carefully soldered sterling silver centers and ear wires. Diamond, hexagon and "Big G" shape hoops are formed from sterling silver wire, gold fill versions of these shapes are not shown.

	Figur		
	Twist Hoops		
A	Gold	3" l x ¾" w	
	J2054	\$26.00	(min 2)
	Silver (not shown)	3" l x ¾" w	
	J2084	\$14.00	(min 3)
	Loop Hoops		
B	Small Gold	2½" l x ⅞" w	
	J2051	\$16.00	(min 2)
	Small Silver (not shown)	2½" l x ⅞" w	
	J2085	\$12.00	(min 3)
C	Large Gold	2⅝" l x 1½" w	
	J2052	\$22.00	(min 2)
	Large Silver (not shown)	2⅝" l x 1½" w	
	J2086	\$16.00	(min 3)
	Swirl Hoops		
D	Gold	2½" l x 1¾" w	
	J2053	\$22.00	(min 2)
	Silver (not shown)	2½" l x 1¾" w	
	J2087	\$16.00	(min 3)
E	Gold & Silver Oval Earrings	2¾" l x 1¼" w	
	J2050	\$29.00	(min 2)
F	Gold & Silver Angle Earrings	2⅝" l x 1" w	
	J2057	\$28.00	(min 2)
G	Gold & Silver Round Earrings	2⅝" l x 2" w	
	J2058	\$29.00	(min 2)
	Big G Hoops		
H	Silver	2" dia	
	J2055	\$19.00	(min 3)
	Gold (not shown)	2" dia	
	J2088	\$24.00	(min 2)
	Hex Hoops		
I	Silver	2" dia	
	J2059	\$14.00	(min 3)
	Gold (not shown)	2" dia	
	J2089	\$22.00	(min 2)
	Diamond Hoops		
J	Silver	2¼" l x 1⅝" w	
	J2056	\$14.00	(min 3)
	Gold (not shown)	2¼" l x 1⅝" w	
	J2249	\$22.00	(min 2)







H

I

J

F

G









### Silver Shapes Post Earrings

Petite matte sterling silver post earrings in round, rectangle, square and bar shapes are sold as a mixed case pack of the four different styles.

A	Silver Shapes Post Earrings	J2060	\$12.00 (min 4)
	1/8"-1/2" l x 1/8"-3/8" w		



### Mini Hoops in Gold Fill & Sterling Silver

Sweet little shaped hoops come in shiny 14k gold fill or polished sterling silver. Case pack includes two each of three styles.

	Mini Hoops		
B	Gold-Filled	5/8"-1" l x 3/8"-1/2" w	J2061 \$14.00 (min 6)
C	Sterling Silver	1/2"-3/4" l x 3/8"-1/2" w	J2062 \$10.00 (min 6)

### Veldi Collection

Simple square and cube post earrings are made from sterling silver and embedded with tiny brilliant zircon stones. A sterling cube ring with a single zircon has a matte brass band. Earrings are packed in a mixed case pack of two pairs each of the tiny post styles.

	Veldi Sterling Silver		
D	Post Earrings	1/4" sq, 3/8" sq	J2063 \$16.00 (min 4)
E	Cube Ring	1/4" sq	J2064-6/7/8 \$18.00 (min 1)



contact your local sales representative or fax your order  
to 415 339 9400. visit us online at [roostco.com](http://roostco.com)



A

B

B



### Scythe Collection

Sculptural modern pieces in solid brass were inspired by the interesting shapes of small primitive stone tools, some of which resemble tiny scythes. Each piece is cast from brass, hand-finished with a satin-brush finish and paired with sterling silver details for pleasing contrast. Tiny pendants hang from fine sterling silver chains and are packed in a mixed case pack of three shapes. Two styles of larger pendants dangle from simple chains of sterling silver. Three pairs of earrings feature quirky shapes and sterling silver ear wires. Post earrings have an asymmetrical design — each pair is made with one forward facing shape and the reverse of that shape as its mate. Posts are sterling silver; packed one each of three styles to a case pack.

### Scythe Collection

- A Tiny Pendant Necklace  
pendant:  $\frac{1}{2}$ " l x  $\frac{1}{2}$ "- $\frac{3}{4}$ " w; chain: 18" l  
J2081 \$24.00 (min 3)
- B Pendant Necklace  
pendant: 1"-1 $\frac{3}{8}$ " l x  $\frac{3}{8}$ "-1" w  
chain: adjustable 26"-28" l  
J2082 \$48.00 (min 2)
- C Earrings  
1 $\frac{1}{4}$ "-1 $\frac{7}{8}$ " l x  $\frac{3}{8}$ "-1 $\frac{1}{8}$ " w  
J2083 \$22.00 (min 3)
- D Post Earrings  
 $\frac{3}{8}$ " l x  $\frac{1}{4}$ " w  
J2080 \$16.00 (min 3)





## Garden Quartz Necklaces

Lodalite quartz, also known as garden quartz, has unusual inclusions that add to the stone's visual interest. Rounded rectangular tube beads of garden quartz are combined with mod brass designs in a swinging pendant necklace and multi-bead lariat.

### Garden Quartz

A Lariat	27½" l	
J1690	\$48.00	(min 1)
B Pendant Necklace		
pendant: approx 3½" l x 2" w; chain: 30" l		
J1689	\$36.00	(min 2)

## Heirloom Brass Collection

Heirloom chain designs from one of our favorite Roost jewelry designer's family portfolio begged to be expanded into a complete jewelry collection. Handmade from brass and hammered in two directions for added dimension, oval and rectangular link chains are 70s era gems. Stick earrings with sterling silver posts, double oval link earrings, a sculptural cuff, and bangles complete the extensive collection.

### Heirloom Brass

C Oval Link Chain Necklace	19½" l	
J1695	\$34.00	(min 2)
D Oval Link Chain Bracelet	8" l	
J1687	\$18.00	(min 3)
E Cuff	2½" dia x ¼" w	
J1694	\$16.00	(min 3)
F Rectangular Link Chain Necklace		
36" l		
J1696	\$28.00	(min 2)
G Stick Post Earrings	1¼" l x ¼" w	
J1691	\$12.00	(min 4)
H Bangle	2½" dia x ¼" w	
J1688	\$18.00	(min 3)



## Labradorite Cabochon Collection

Small square-shaped cabochons of labradorite are polished to a lustrous shine and set into brass bezels in dangling and post earrings and a matching bracelet. Dangling earrings have gold-plated brass ear wires; posts are sterling silver.

### Labradorite Cabochon

I Dangle Earrings	2" l x ¼" w
J2240	\$32.00 (min 2)
J Bracelet	adjustable 7"-7½" l x ¼" w
J2239	\$48.00 (min 1)
K Post Earrings	¾" l x ¼" w
J2241	\$22.00 (min 3)







A

E

B

C

H

I

J





## Mila Blue Drusy Collection

Brilliant blue quartz drusies owe their intense color and iridescence to a durable titanium finish that is fused to the stones. The round-cut stones are set into bronze bezels in two sizes of pendant necklaces with bronze chains and a pair of post earrings with sterling silver posts. Stacked rings of polished bronze are decoratively banded into a single ring with an offset drusy; please indicate ring size 6, 7 or 8.

### Mila Blue Drusy

A	Pendant Necklace Large	pendant: $\frac{3}{4}$ " dia; chain: adjustable up to 18" l	
	J1919	\$32.00	(min 2)
B	Pendant Necklace Small	pendant: $\frac{3}{8}$ " dia; chain: adjustable 16"-18" l	
	J2036	\$24.00	(min 2)
C	Post Earrings	$\frac{3}{8}$ " dia	
	J1920	\$26.00	(min 3)
D	Ring	$\frac{3}{8}$ " w	
	J1921-6/7/8	\$22.00	(min 2)

## Sigri Bronze Cuff & Ring

Authentic bronze is an amalgam of copper and tin that resembles the appealing coloration of rose gold. A slim yet shapely hammered cuff is lovely on the wrist. A bronze stacked ring has five connected rounded bands; please indicate ring size 6, 7 or 8.

### Sigri Bronze

E	Cuff	$2\frac{3}{8}$ " dia x 2" w	
	J1889	\$44.00	(min 1)
F	Ring	$\frac{3}{8}$ " w	
	J1884-6/7/8	\$12.00	(min 3)

## Hammered Bronze Collection

Subtle hammering lends extra appeal to the designs of our polished raw bronze pieces. Textured latch bangles are pretty as a trio or one at a time. A case pack of six bangles includes two each of three styles. Pair elegant hammered post earrings or the striking Rectangle and Angle earrings with any of our bronze jewelry pieces for serious panache. Post earrings have sterling silver posts; four styles of earrings are packed one of each to a case pack.

### Hammered Bronze

G	Latch Bangles	$2\frac{1}{2}$ " dia x $\frac{1}{8}$ " w	
	J2034	\$8.00	(min 6)
H	Post Earrings	$\frac{3}{8}$ " l x $\frac{1}{8}$ "- $\frac{3}{8}$ " w	
	J2035	\$10.00	(min 4)
I	Angle Earrings	$2\frac{1}{2}$ " l x $1\frac{1}{8}$ " w	
	J1927	\$22.00	(min 2)
J	Rectangle Earrings	2" l x $1\frac{1}{8}$ " w	
	J1926	\$22.00	(min 2)



## Peapod Earrings & Necklaces

Tiny faceted beads are set like seeds in golden pods to create pretty earrings and necklaces. Our pyrite peapod pieces are set with the sparkly dark pyrite stones known as Fool's Gold; a second version features faceted labradorite beads with their magical blue light-catching iridescence. A third style is set with silverite — a term for pastel sapphire gems fused with a shimmering metal oxide creating a diamond-like luster. Necklace settings and chains are brass; ear wires on earrings are gold-plated brass.

### Peapod Earrings

A	Pyrite	2½" l x ¼" w
	J1901	\$34.00 (min 2)
B	White Silverite	2½" l x ¼" w
	J1903	\$34.00 (min 2)
	Labradorite (not shown)	2½" l x ¼" w
	J1905	\$34.00 (min 2)

### Peapod Necklaces

C	Pyrite	
	pendant: 1¾" l x ¼" w; chain: 24" l	
	J1900	\$38.00 (min 2)
D	White Silverite	
	pendant: 1¾" l x ¼" w; chain: 24" l	
	J1902	\$38.00 (min 2)
E	Labradorite	
	pendant: 1¾" l x ¼" w; chain: 24" l	
	J1904	\$38.00 (min 2)



## Rondelle Earrings

Multi-faceted rondelle-shaped pyrite, labradorite and silverite stone beads are gracefully wired onto a thin brass stick to create three unique pairs of earrings. An ear wire with a long end keeps the earrings firmly in place.

### Rondelle Earrings

F	Pyrite	1½" l x ¼" w
	J1906	\$24.00 (min 2)
G	White Silverite	1½" l x ¼" w
	J1907	\$24.00 (min 2)
H	Labradorite	1½" l x ¼" w
	J1908	\$24.00 (min 2)

## Mystic Stone Collection

### Mystic Stone

I	Long Dangle Bead Earrings	3½" l x ¾" w
	J1913	\$28.00 (min 2)
J	Silverite Briolette Earrings	2½" l x ½" w
	J1912	\$58.00 (min 1)
K	Long Chain & Bead Necklace	50" l
	J1909	\$88.00 (min 1)
L	Silverite Choker Dove Gray	adjustable 16"–18" l
	J1910	\$168.00 (min 1)
M	Silverite Briolette Pendant Necklace	
	pendant: approx 1½" l x ¾" w; chain: 18" l	
	J1911	\$58.00 (min 1)





### Mystic Stone Collection

Lovely gemstones with an ethereal iridescence are the result of stones that are charged in the presence of rare metals, creating a durable lustrous finish. Our Mystic Stone Collection highlights silverite, a gem created from pastel sapphires that, when specially treated, resemble champagne diamonds. Dangling earrings feature a faceted golden rutilite coin surrounded by tiny faceted white and gray silverite beads. A long, shapely, faceted briolette silverite stone with a grouping of teensy brass faceted beads is the centerpiece of a pair of earrings and pendant necklace. A faceted dove gray silverite choker draws the eye and begs to be layered with other pieces. Another layering piece, a long brass chain necklace with a lobster clasp for doubling, is strung with gray silverite and a medley of lustrous little mystic gems.



### Marguerite Baroque Pearl Collection

Baroque pearls take up to six years to form inside an oyster, with a pearl developing more of its coveted luster over time. The highly wearable Marguerite Baroque Pearl Collection is made with creamy white cultured baroque pearls that are carefully selected for their unusual, irregular shape and radiant sheen. We combine the pearls with warm-toned, high-copper brass. A lissome lariat necklace flaunts a large lustrous pearl. Single pearls are suspended from small brass hoops in unique post earrings. Dangle earrings feature a pearl suspended from tiny intertwined links with gold-plated brass ear wires.

#### Marguerite Baroque Pearl

A Lariat	32" l	J1306	\$38.00 (min 1)
B Froth Earrings	approx 1½" l x ¾" w	J1298	\$26.00 (min 2)
C Post Earrings	approx 1" l x ¾" w	J1299	\$28.00 (min 2)

### Brass Circles Post Earrings

Simple handmade circles in polished brass make sweet earrings with sterling silver posts. A mixed case pack includes two pairs each of three styles.

D Brass Circles Post Earrings		J2013	\$10.00 (min 6)
	¼"–¾" dia		

### Freshwater Pearl Collection

Beautiful pearls are endlessly beguiling and occasion an eclectic collection of forms. A ring and cuff fashioned from a pair of freshwater pearls on polished brass wire easily adjust to fit. A strand of delicate tiny pearls is hand-knotted on brown silk cord with a button closure and can be worn single or doubled. A matching tassel-tipped bracelet of rice pearls adjusts to fit most wrists. A leather bolo with simple brass beads and a pearl on each end is perfect for layering with shorter necklaces.

#### Freshwater Double Pearl

E Ring	¼" w; adjustable	J2015	\$18.00 (min 3)
F Cuff	2¾" dia x ¾" w	J2014	\$24.00 (min 2)

#### Knotted Tiny Pearl

G Necklace	32" l	J1105	\$32.00 (min 2)
H Bracelet	adjustable: 6"–8" l	J1100	\$14.00 (min 4)
I Freshwater Pearl Bolo	adjustable up to 34" l	J2016	\$24.00 (min 2)



## Baroque Pearl Drop Necklace

A solitary baroque pearl hangs from a thin brown leather cord with simple brass bead details.

J Baroque Pearl Drop Necklace      J2012      \$34.00 (min 2)  
pendant: approx ¾" l x ½" w; cord: up to 32" l





### Indra Necklace

A bib necklace with four layers of dangling silver-finished beads and brown cotton strap has a distinctly tribal feel.

Indra

A Bib Necklace Silver	adjustable 17"-20" l
J1775	\$18.00 (min 4)

### Maya Bracelet

Our Maya Bracelet is handmade from metal beads with a silver finish strung on elastic cord.

Maya Large Bead Bracelet

B Silver	2 1/8" dia x 3/8" w
J1866	\$7.00 (min 6)

### Aurora Knotted Bead Necklace

A bevy of beads made of silver-plated metal and glass is delicately knotted by hand to create this striking necklace. Can be worn singly or doubled.

C Aurora Knotted Bead Necklace Antique Silver	36" l
J599	\$16.00 (min 3)

### Hammered Silver Earrings

Flat disks of brass are shaped into rounds and petals, hammered and dipped in silver, creating wafer-light earrings suspended from delicate silver wires.

Hammered Silver Earrings

D Round	1 1/4" dia x 1 7/8" l
J850	\$12.00 (min 4)
E Leaf	2 1/4" l x 1" w
J851	\$12.00 (min 4)

### Bella Bead Bracelet Collection

An intricate network of flat metal beads is meticulously hand-stitched to silk and suede to create these detailed bracelets. Each is finished with a bell-shaped bead-and-toggle closure

Bella Bead Bracelets

F Concentric Circle	approx 7" l x 1 3/8" w
J607	\$14.00 (min 4)
G Parasol Thin Silver	approx 7" l x 5/8" w
J601	\$8.00 (min 4)
H Parasol Wide Silver	approx 7" l x 1 1/2" w
J603	\$14.00 (min 4)
I Rectangle	approx 7" l x 7/8" w
J606	\$10.00 (min 4)
J Vertical Lines	approx 7" l x 1 1/8" w
J608	\$10.00 (min 4)





F

G

H

J

D

E







## Geometric Silver Collection

Cotton and cool silver metal combine to create two remarkable necklaces. Silver-plated disks folded over ivory cording form our three-strand Half Moon Necklace. Irregular silver-plated metal beads strung on multiple ivory threads flow together for a liquid look in our Multi-Strand Bead Necklace. A beautiful strand of interlocking silver-plated brass rings has a light-catching hammered finish that brings complexity to the clean design of a chain necklace and bracelet. Silver Squares Bracelets feature hollowed squares of silver-plated metal nestled together with an elastic band; case pack includes three each of two styles. Silver-plated brass earrings in irregular rectangle or detailed bar shapes slide seamlessly into the collection.

- A Half Moon Necklace Silver  
28" l  
J719 \$24.00 (min 2)
- B Multi-Strand Bead Necklace Silver  
adjustable 19"-22" l  
J801 \$16.00 (min 3)
- C Hammered Silver Chain Necklace  
54" l  
J414 \$28.00 (min 2)
- D Hammered Silver Chain Bracelet  
7½" l  
J413 \$18.00 (min 4)
- E Squares Bracelet Silver  
2¾" dia x ¼" w, 2¾" dia x ¾" w  
J717 \$8.00 (min 6)
- F Geometric Silver Rectangle Earrings  
3¼" l x ¾" w  
J1014 \$12.00 (min 2)
- G Bar Earrings Silver  
3¼" l  
J732 \$12.00 (min 6)

## Olympia Gray Pearl Necklace & Earrings

Silvery gray pearls are a perfect complement to bright silver-plated brass in our Olympia Gray Pearl Necklace and Earrings. Hand-hammered hoops of varying sizes are interspersed with baroque gray pearls to create a long link chain necklace. The earrings have single pearls suspended from hoops on silver-plated brass ear wires.

- Olympia Gray Pearl
- H Necklace  
J1481 41" l \$48.00 (min 2)
- I Earrings  
J1479 approx 1¾" l x ¾" w \$16.00 (min 3)

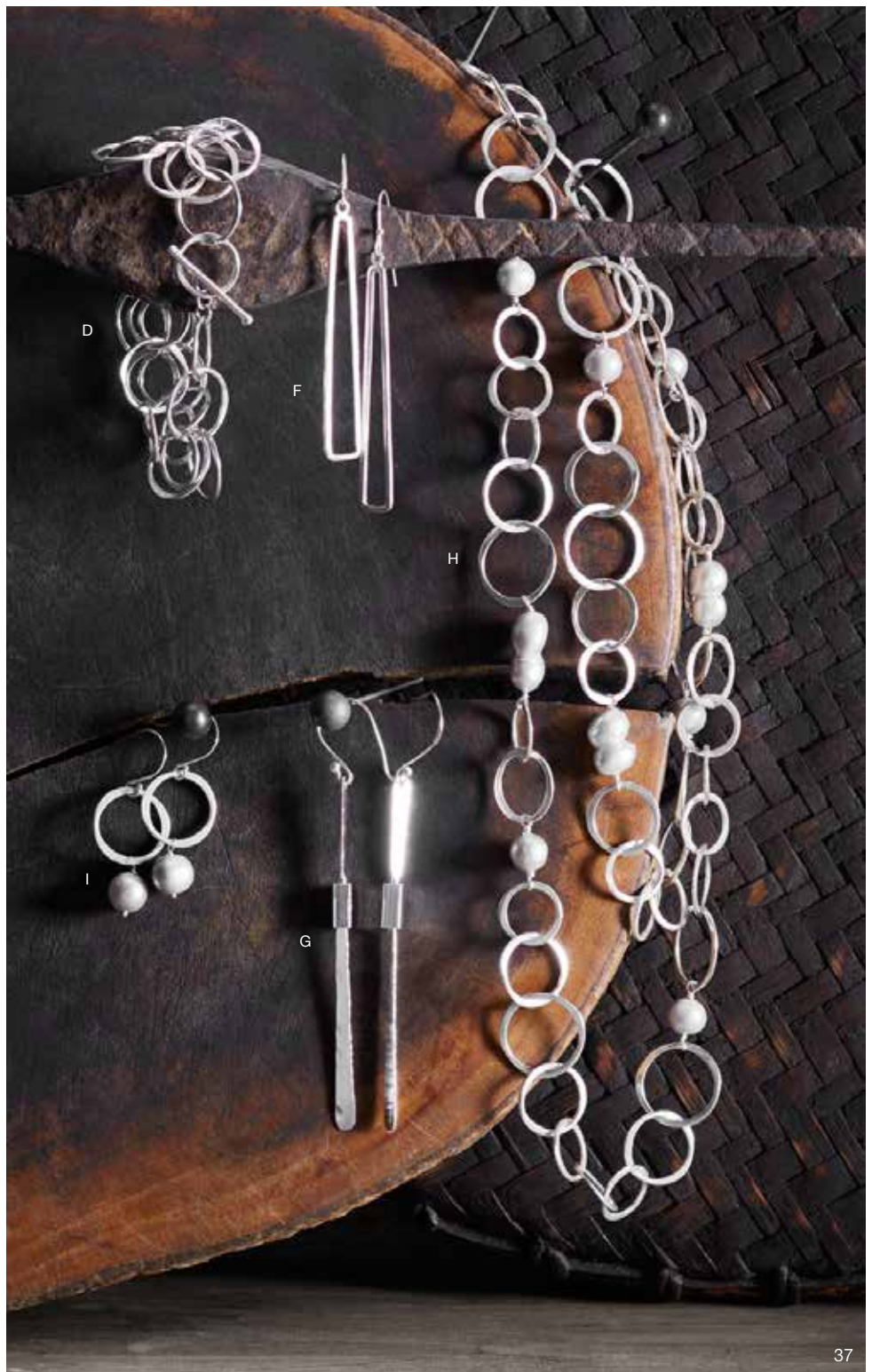





A

G

C

B

D

F

E

G



## Challie Earrings & Necklace & Brass Buckle Cuff

Miniature brass horse bits form links in our popular bracelet. Brass shaped to resemble horse-shoes dangles from bits on earrings with gold-plated brass ear wires. Our Brass Buckle Cuff has a graceful hand-worked shape.

A	Brass Buckle Cuff	approx 2 $\frac{3}{8}$ " dia x $\frac{5}{8}$ " w
	J797	\$18.00 (min 3)
	Challie	
B	Horseshoe Earrings	2 $\frac{1}{8}$ " l x 1 $\frac{1}{8}$ " w
	J1594	\$16.00 (min 3)
C	Equestrian Bracelet	adjustable 6 $\frac{3}{4}$ "–7 $\frac{1}{2}$ " l
	J1543	\$18.00 (min 3)

## Burnished Brass Rings

Trim rings are fashioned from burnished brass wire — a wrapped knot version, and rings of twined wires in threes or fives. Rings come in case packs that include two each of sizes 6, 7 and 8.

	Burnished Brass	
D	Three Ring	$\frac{1}{4}$ " w
	J885	\$6.00 (min 6)
E	Knot Ring	$\frac{1}{4}$ " w
	J1521	\$8.00 (min 6)
F	Five Ring	$\frac{3}{8}$ " w
	J886	\$6.00 (min 6)

## Antlers & Feathers

Deer antlers and feathers have a long history of use in decorative arts, and we designed these jewelry pieces in that tradition. Detailed, realistic looking antlers and feathers are hand-carved from cow bone and paired with warm brass fittings. Our handsome, adjustable Talisman Bone Antler Necklace, with layered chains, may be worn long or doubled with the oversized J hook closure on the front. Another style of antler necklace encircles a small bone antler tip with a brass ring setting on a brass chain. Precisely carved bone feathers are set in brass in a pendant necklace and earrings. Ear wires on earrings are gold-plated brass.

G	Talisman Bone Antler Necklace	pendant: 4" l x $\frac{7}{8}$ " w; chain: 33" l
	J2090	\$58.00 (min 1)
H	Talisman Feather Necklace	pendant: approx 2 $\frac{1}{4}$ " l x $\frac{3}{8}$ " w
	J1971	chain: adjustable 24"–26" l \$24.00 (min 3)
I	Talisman Feather Earrings	2 $\frac{7}{8}$ " l x $\frac{3}{8}$ " w
	J1970	\$24.00 (min 3)
J	Bone Antler & Brass Necklace	pendant: 2 $\frac{7}{8}$ " l x $\frac{3}{8}$ " w; chain: 34" l
	J2091	\$38.00 (min 2)







A

B

C

D

H





## Brass and Leather Jewelry

Our eclectic grouping of highly wearable designs celebrates the beauty of warm-toned brass and supple leather. The Annie Jumbo Hoop Earrings were inspired by the personal style of one of our designers. Our Willa Elliptical Necklace and Earrings and Brass Buckle Cuff highlight graceful hand-worked shapes. Three brass rings of varying widths stack nicely and are sold tied with a bit of leather to enhance display. Dangling double brass hoops have leather details and gold-plated ear wires. A hand-knotted brown leather ID bracelet features hand-finished brass plates in different textures and are sold as a mixed case pack that includes two each of three styles.

A	Annie Jumbo Hoop Earrings	3" dia	
	J1361	\$16.00	(min 3)
B	Willa Stackable Brass Rings S/3	1/8"-3/4" w	
	J1358-6/7/8	\$14.00	(min 2)
C	Willa Elliptical Earrings	2 1/4" l x 1 1/8" w	
	J1354	\$18.00	(min 3)
D	Brass Buckle Cuff	approx 2 3/8" dia x 5/8" w	
	J797	\$18.00	(min 3)
E	Ajana Brass Hoop & Leather Earrings	2 3/4" l x 1" w	
	J1933	\$16.00	(min 3)
F	Leather & Brass ID Bracelet	approx 2 1/2" dia x 1/8" w	
	J1247	\$10.00	(min 6)
G	Willa Elliptical Necklace	pendant: 2" l x 1 3/8" w; cord: up to 30" l	
	J1355	\$24.00	(min 2)

## Liquid Jade Necklace

Three graceful strands of jade beads complement one another in different shades of green — forest, lime and olive. The jade beads, which will vary slightly in color, are complemented by sections of tiny gold-filled bugle beads interspersed on each strand. One of each color strand to a case pack.

H	Liquid Jade Necklace	36" l	
	J1172	\$39.00	(min 3)





### Karana Etched Brass Cuff & Gold Dholki Earrings

Each gently curved golden brass cuff is carefully etched by hand with a special hammering technique that yields a modern tribal pattern. The exterior of the cuff has a matte finish, while the inside is polished to a high shine. Traditional diamond-shaped dholki beads are molded in wax, cast in sterling silver and then plated with 22k gold in a pair of dangling earrings with gold-plated ear wires.

A	Karana Etched Brass Cuff J1989	2½" dia x 1¼" w \$38.00 (min 1)
B	Gold Dholki Earrings J1990	1½" l x ½" w \$28.00 (min 2)

### Tulum Turquoise Collection

Beautiful blue-green turquoise is accented by a "spider web" of natural black matrix. A bracelet features varied sizes of oval turquoise cabochons that are bezel-set in brass and connected by lovely bead-detailed brass connectors; adjustable with a lobster clasp. A ring with an oval stone has a deep brass bezel and patterned band. Complementary drop earrings have turquoise ovals set into tiny beaded hoops and gold-plated ear wires.

	Tulum Turquoise	
C	Ring J1790-6/7/8	½" l x ¾" w \$32.00 (min 1)
D	Bracelet adjustable 7"-8" l x 1" w J1789	\$145.00 (min 1)
E	Earrings J1791	1½" l x ½" w \$26.00 (min 3)

### Tulum Ring

A stylish, long brass ring is engraved with a Mayan sun motif for a modern ethnic vibe. Adjustable.

F	Tulum Ring Brass J1547	1¾" l x ¾" w \$12.00 (min 6)
---	---------------------------	---------------------------------



### Turquoise Bead Collection

Tiny turquoise beads alternate with brass links on a delicate necklace that carries a flower-stamped medallion. Strands of Afghan turquoise beads are beaded in over-the-head necklaces, sold in a mixed case pack of three styles. Handcut turquoise cushion beads are interspersed with rice-shaped brass beads on a long bead strand necklace. Colors of turquoise beads will vary.

- |   |   |                                    |                 |
|---|---|------------------------------------|-----------------|
| G | Afghan Turquoise Bead Strand            | 30" l                              |                 |
|   | J1096                                   |                                    | \$32.00 (min 3) |
| H | Turquoise Bead & Brass Pendant Necklace | pendant: 1" l x ¾" w; chain: 20" l |                 |
|   | J1095                                   |                                    | \$28.00 (min 1) |
| I | Turquoise & Brass Bead Necklace         | 42" l                              |                 |
|   | J1717                                   |                                    | \$48.00 (min 1) |







A

B

C

D



## Estrella Turquoise Collection

The Estrella Turquoise Collection features polished pieces of natural turquoise in a range of shades from cyan to blue-green set into hand-worked brass wire claw settings. Single stones grace a latch bracelet, ring, pendant necklace and post earrings. Dangling earrings have double stones, while the droplet necklace has a waterfall of seven stones. Distinctive brass hoops in two sizes carry multiple oval turquoise beads. Necklaces have brass chains and lobster clasp closures. Post earrings have sterling silver posts; dangle earrings have gold-plated brass ear wires. A complementary long necklace combines polished turquoise nuggets and lengths of brass chain with a lobster clasp closure. Please indicate ring size 6, 7 or 8.

### Estrella Turquoise

A Latch Bracelet J1994	2½" dia x ¾" w \$34.00 (min 2)
B Ring J1997-6/7/8	approx. ¾" l x ½" w \$22.00 (min 2)
C Dangle Earrings J1998	approx 1¾" l x ½" w \$32.00 (min 2)
D Post Earrings J1999	approx ½" l x ¾" w \$24.00 (min 3)
E Pendant Necklace pendant: approx ¾" x ¾" w chain: adjustable 16"-18" l J1993	\$28.00 (min 2)
F Droplet Necklace J2000	adjustable 16"-18" l \$58.00 (min 1)
G Hoops Large J2002	1¾" dia x 2¼" l \$34.00 (min 2)
H Hoops Small J2001	1½" dia x 1¾" l \$32.00 (min 2)
I Bead Chain Necklace J1992	36" l \$36.00 (min 2)

## Star Pendant Necklace & Earrings

A primitive star shape is hand-worked in brass on a brass chain pendant necklace with lobster clasp closure. Matching earrings feature petite turquoise stones set above a half star shape dangling from gold-plated brass ear wires.

### Star

J Pendant Necklace pendant: 1" l x ¾" w; chain: adjustable 18"-20" l J1996	\$19.00 (min 3)
K Turquoise Earrings J1995	approx 1¾" l x ¾" w \$28.00 (min 3)

contact your local sales representative  
or fax your order to 415 339 9400.  
visit us online at [roostco.com](http://roostco.com)





## Caillie Collection

Echoing the shapes of waves, undulations and ripples in moving water, our Caillie Collection is hand-formed from brass with an antique finish. The Caillie Circles Bracelet features conjoined circles offset with three randomly placed chalcedony stones; matching hoops have dangling chalcedony stones. A petite chalcedony in a brass bezel is offset so that it rests on a brass chain necklace. Concentric ripples are crafted from brass in a pair of stylish earrings. Two widths of cuffs mimic waveforms.

### Caillie

A	Necklace J1831	22" l \$26.00 (min 2)
B	Wave Cuff Small J1822	2½" dia x ½" w \$32.00 (min 2)
C	Wave Cuff Large J1824	2½" dia x 1¾" w \$38.00 (min 2)
D	Ripple Earrings J1819	approx 2½" l x 1½" w \$26.00 (min 2)

### Caillie Circles

E	Bracelet J1814	7½" l x 1½" w \$38.00 (min 2)
F	Hoops J1815	1¾" dia x 2½" l \$36.00 (min 2)

## Bolinas Agate Ring

A moody, dark agate is set in an antique brass on our Bolinas Agate Ring. See pages 78–79 for other pieces from this collection. The natural agates in each ring will vary in color from black to brown to cream tones.

G	Bolinas Agate Ring J1841-6/7/8	approx 1½" w \$24.00 (min 1)
---	-----------------------------------	---------------------------------

## Mossy Aquamarine Knotted Necklaces

Gleaming facets on these small beads are resplendent in light. Translucent sea colors range from near shore to deep ocean blue. Strung on a hand-knotted chocolate silk cord with button closure. Both sizes are shown worn together in the photo at right.

### Mossy Aquamarine Knotted Necklaces

H	Small J1382	34" l \$78.00 (min 1)
I	Large J1383	18" l \$135.00 (min 1)







G

I

H



## Athena Geode Necklace & Earrings

Slices of gold-edged Brazilian Oco geodes hang from brass chains. The multi-colored geodes range in tones from mauve to graphite with creamy white striations.

Athena Geode

- A Earrings approx 2"-2½" l x ½"-1" w  
J1472 \$28.00 (min 3)
- B Necklace  
pendant: approx 1½"-2½" l x 1"-1½" w; chain: 30" l  
J1473 \$22.00 (min 3)







### Herkimer Crystal Collection

Sparkling quartz crystals, also known as Herkimer Diamonds, have naturally beautiful facets and exceptional clarity. Our eclectic Herkimer Crystal Collection shows off these magical stones in a variety of unusual ways. A single brilliant stone is the centerpiece of a delicate bangle. Myriad sizes of Herkimer stones are knotted on gray silk cord with a button closure on a long necklace. A diminutive glass vial is filled with tiny Herkimer Diamonds and adorned with a hand-ground amethyst crystal bottle stopper and a brass chain. A pair of lariats mixes Herkimers with crystal points — one loops the lariat through a small geode slice while the other loops through a brass clip.

Herkimer Crystal				
C	Bangle	approx 2½" dia x ¾" w	J1853	\$12.00 (min 4)
D	Knotted Necklace	36" l	J1858	\$125.00 (min 1)
E	Vial Necklace		J1484	\$52.00 (min 2)
		pendant: approx 1½" l x ½" w; chain: 25" l		
F	Tiny Geode Slice Lariat		J1856	\$38.00 (min 2)
		approx 30"-31" l		
G	Clip Lariat	approx 34" l	J1857	\$44.00 (min 2)

### Herkimer & Drusy Collection

Solitary Herkimers in simple brass claw settings are offset by lovely Uruguayan amethyst drusies in an open-front, adjustable brass cuff and ring.

Herkimer & Drusy				
H	Cuff	approx 2½" dia x 1¼" w	J1854	\$68.00 (min 1)
I	Ring	approx ½" w; adjustable	J1855	\$38.00 (min 2)







### Brass Earrings & Necklace

Symmetrical swoops of shining brass form a decorative design in our large but airy Nouveau Earrings. Hammered Round Earrings are crafted from flat disks of brass with a faint hammered pattern and subtle antiquing. A light hammering adds a twist to simple ear wires. Brass Oval Hoop Earrings and Bead Necklace dangle and drape beautifully.

A	Brass Tiny Bead Necklace J1252	adjustable: 21"-23" l \$16.00 (min 4)
B	Brass Oval Earrings J1128	3 $\frac{3}{8}$ " l x 1 $\frac{1}{8}$ " w \$12.00 (min 4)
Brass Earrings		
C	Hammered Round J722	1 $\frac{1}{4}$ " dia \$14.00 (min 6)
D	Nouveau J720	2 $\frac{1}{2}$ " l x 1 $\frac{1}{2}$ " w \$18.00 (min 4)

### Moss Agate Knotted Necklace

Varying sizes and shades of mossy green agate beads and natural zircons are strung on sturdy silk thread with a brass button loop closure. The 36-inch length is perfect for a double wrap.

E	Moss Agate Knotted Necklace J1176	36" l \$68.00 (min 1)
---	--------------------------------------	--------------------------

### Green Kyanite Jumble Necklace & Earrings

Geometric brass circles tangle with organic gem blades in our delightful Green Kyanite Jumble offerings. The juxtaposition of smooth with rough and man-made with natural create an interesting aesthetic tension.

Green Kyanite Jumble		
F	Necklace J632	18" l \$28.00 (min 2)
G	Earrings J631	2 $\frac{1}{2}$ " l x 1" w \$22.00 (min 2)

### Brass Petal Earrings

Featherweight, hammered brass petals move and catch light on teardrop earrings with loopy ear wires.

H	Brass Petal Earrings J1287	2 $\frac{1}{2}$ " l x $\frac{7}{8}$ " w \$14.00 (min 3)
---	-------------------------------	--







### Napali Blue Kyanite Collection

Blades of rare blue kyanite from Brazil dangle from handmade graduating sizes of interlocking brass wire circles in a stunning blue necklace and earrings. A large slice of rough kyanite is edged in gold foil and hangs from a long brass chain.

- Napali Blue Kyanite
- A Earrings approx 3" l x 1" w  
J1395 \$22.00 (min 2)
  - B Necklace 19" l  
J1396 \$28.00 (min 2)
  - C Pendant Necklace  
pendant: 2¾" l x ½" w; chain: 30" l  
J1929 \$36.00 (min 2)



A



B



C





### Baby Ball Bracelet & Brass Earrings

A feminine bracelet is made of tiny baby ball chain woven around textured brass beads with a unique pinwheel pattern. This adjustable bracelet gracefully drapes around the wrist and closes with a lobster clasp. Three hammered brass squares or diamonds swing freely on a single round link, dangling from a hook ear wire.

D	Baby Ball Bracelet	J1928	\$12.00	(min 4)
	adjustable 7½"–8½" l x 1¼" w			
	Brass Earrings			
E	Angle	3½" l x 1¼" w	J1129	\$12.00 (min 4)
F	Squares	3" l x 1¾" w	J1065	\$12.00 (min 4)

### Squares Bracelet

Open on one side, hollow squares of brass-plated metal nestle together to create this light and fluid bracelet with a warm, burnished patina. The squares are strung on elastic to fit most wrists. Case pack includes three each of two sizes.

G	Squares Bracelet	J701	\$8.00	(min 6)
	2½" dia x ¼" w, 2¾" dia x ⅜" w			

### Hammered Brass Chain Necklace

Rings of hammered brass link to form an intriguing yet simple, long necklace.

H	Hammered Brass Chain Necklace	J242	\$24.00	(min 2)
	54" l			











### Izmir Collection

This unique collection melds metal with textiles for a wearable form of jewelry that beautifully complements clothing. Cotton threads in rich shades of indigo are woven with brass-plated metal ladder-style beads in three widths of bracelets, a cord bracelet and two styles of earrings. Earrings have gold-plated brass ear wires.

#### Izmir Ladder Bracelets

A	Narrow	7¼" l x ¼" w	J2142	\$16.00	(min 3)
B	Medium	7½" l x ½" w	J1675	\$16.00	(min 3)
C	Wide	7¼" l x 1½" w	J2141	\$22.00	(min 2)
D	Izmir Cord Bracelet	7" l x ¾" w	J2143	\$8.00	(min 4)

#### Izmir Earrings

E	Wide	2¼" l x ¾" w	J2144	\$12.00	(min 3)
F	Narrow	3¾" l x ½" w	J2145	\$14.00	(min 3)

### Kyan Collection

The strikingly colored mineral, kyanite, is aptly named for a Greek word that means deep blue. The columnar natural shape of the crystals lends itself especially well to rectangular forms. We've used a graduating series of crystals to create polished brass-bezeled ladder designs on a pendant necklace, bracelet and earrings. A matching pair of kyanite rectangles is set into polished brass bezels with sterling silver posts.

#### Kyan

G	Post Earrings	approx ¾" l x ½" w	J1601	\$14.00	(min 3)
H	Ladder Necklace	pendant: approx 2¼" l x ¾" w; chain: adjustable 30"-32" l	J1604	\$28.00	(min 2)
I	Ladder Bracelet	adjustable 7"-8½" l x 1¼" w	J1603	\$36.00	(min 2)
J	Ladder Earrings	2¾" l x ¾" w	J1602	\$24.00	(min 3)





### Katarina Kyanite Collection

Blissfully blue kyanite from Brazil is cut into graceful rectangular faceted stones and then carefully polished to bring out its brilliant beauty. Open back gold-filled bezels with simple prong settings cradle the stones in earrings, a ring and a pendant necklace with gold-filled chain. A series of faceted, rectangular kyanite beads hang from a 14k gold-filled chain necklace that is ideal for layering with shorter necklaces.

Katarina Kyanite	
A Dangle Earrings	approx 2¼" l x ¼" w
J2067	\$78.00 (min 1)
B Post Earrings	approx ¾" l x ⅛" w
J2068	\$26.00 (min 2)
C Pendant Necklace	
pendant: approx ⅝" l x ¼" w; chain: 18" l	
J2066	\$48.00 (min 1)
D Chain Necklace	adjustable up to 18" l
J2065	\$168.00 (min 1)
E Ring	approx ¾" sq
J2069-6/7/8	\$48.00 (min 1)

### Barra Post Earrings

Two pairs of sleek post earrings — a long, slender, flat bar and a shorter, wider one — are made of 14k gold fill. The duo is particularly striking when worn together.

Barra Post Earrings	
F Long	2" l x ⅛" w
J2070	\$34.00 (min 1)
G Wide	⅞" l x ⅛" w
J2071	\$38.00 (min 1)

### Arta Brass Cuff

A simple, textured brass cuff is ideal for pairing with other bracelets.

H Arta Brass Cuff	2½" dia x ⅜" w
J1983	\$20.00 (min 2)





NE P  
De Lamont

PHYSIQUE

Nuages





## Gold Vermeil & Gem Collection

The marriage of sparkling semi-precious gems and gold vermeil yields a tempting variety of treasures. Vermeil is sterling silver that has been plated with gold to give it a warm finish resembling pure gold. The innate beauty of a bevy of stones is highlighted with precise faceting. Aqua chalcedony is a lovely member of the quartz family; labradorite has a brilliant, subtly shifting blue and green fire; moonstone is characterized by a mysterious shimmer that mimics the luminescence of its namesake; semi-precious prehnite is a cool, aqueous green.

A Chalcedony & Prehnite Drop Earrings J2037 \$68.00 (min 1)  
2½" l x ¾" w

Square Facet Rings (please indicate size 6, 7 or 8)

B Prehnite gem: ½" sq J418-6/7/8 \$30.00 (min 1)

C Moonstone gem: ½" sq J1748-6/7/8 \$30.00 (min 1)

D Aqua Chalcedony gem: ½" sq J381-6/7/8 \$30.00 (min 1)

E Labradorite gem: ½" sq J382-6/7/8 \$30.00 (min 1)

Square Facet Earrings

F Prehnite gem: ½" sq J411 \$36.00 (min 2)

G Moonstone gem: ½" sq J1749 \$36.00 (min 2)

H Aqua Chalcedony gem: ½" sq J277 \$36.00 (min 2)

I Labradorite gem: ½" sq J278 \$36.00 (min 2)

Long Loop Teardrop Facet Earrings

J Moonstone 1¾" l x ¾" w J1745 \$28.00 (min 2)

K Aqua Chalcedony 1¾" l x ¾" w J1744 \$28.00 (min 2)

L Labradorite 1¾" l x ¾" w J1747 \$28.00 (min 2)

Oval Necklace

M Moonstone J1750 \$78.00 (min 1)

pendant: 1¼" l x ¾" w; chain: adjustable 16"-18" l

N Aqua Chalcedony J1771 \$78.00 (min 1)

pendant: 1¼" l x ¾" w; chain: adjustable 16"-18" l

O Labradorite J768 \$78.00 (min 1)

pendant: 1¼" l x ¾" w; chain: adjustable 16"-18" l

Tiny Square Facet Earrings

P Moonstone gem: ⅜" sq J1741 \$26.00 (min 2)

Q Aqua Chalcedony gem: ⅜" sq J1740 \$26.00 (min 2)

R Labradorite gem: ⅜" sq J695 \$26.00 (min 2)

contact your local sales representative or fax your order  
to 415 339 9400. visit us online at [roostco.com](http://roostco.com)









### Gold Vermeil & Gem Collection

These enticing earrings and rings pair our favorite gemstones with brilliant, clear zircons set in gold vermeil. The open-backed bezels have a dark oxidized finish for a style that is both elegant and contemporary. Post earrings have vermeil posts.

#### A Aqua Chalcedony & Zircon Post Earrings

$\frac{3}{8}$ " sq J2148 \$24.00 (min 2)

#### B Prehnite & Zircon Post Earrings

$\frac{3}{8}$ " sq J2149 \$24.00 (min 2)

J

#### C Labradorite & Zircon Post Earrings

$\frac{3}{8}$ " sq J2146 \$24.00 (min 2)

#### D Moonstone & Zircon Post Earrings

$\frac{3}{8}$ " sq J2147 \$24.00 (min 2)

#### E Moonstone & Zircon Ring

$\frac{5}{8}$ " w J2153-6/7/8 \$32.00 (min 1)

#### F Labradorite & Zircon Ring

$\frac{5}{8}$ " w J2152-6/7/8 \$32.00 (min 1)

#### G Prehnite & Zircon Ring

$\frac{5}{8}$ " w J2155-6/7/8 \$32.00 (min 1)

#### H Aqua Chalcedony & Zircon Ring

$\frac{5}{8}$ " w J2154-6/7/8 \$32.00 (min 1)



## Cerce Hoops

Sleek polished hoops in two sizes are made from vermeil, which is 22k gold plating over sterling silver. Earring posts are vermeil.

### Cerce Hoops

I Large	1¾" dia	
J2150	\$36.00	(min 2)
J Small	1½" dia	
J2151	\$22.00	(min 2)

## Gold Vermeil & Gem Collection

We set two of our most popular semi-precious stones, aqua chalcedony and prehnite, in gold vermeil in this enticing collection of earrings, rings and a necklace. Vermeil is sterling silver that has been plated with high-micron 22k gold to give it a warm finish resembling pure gold. The loveliness of the rectangular and square stones is heightened by precise faceting and simple bezels with claw settings.

### Tiny Square Facet Post Earrings

K Prehnite	gem: ¾" sq	
J2047	\$26.00	(min 2)
L Aqua Chalcedony	gem: ¾" sq	
J2046	\$26.00	(min 2)

### Rectangular Facet Dangle Earrings

M Prehnite	1½" l x ¾" w	
J2045	\$28.00	(min 2)
N Aqua Chalcedony	1½" l x ¾" w	
J2044	\$28.00	(min 2)

### Rectangular Facet Rings

(please indicate size 6, 7 or 8)

O Aqua Chalcedony	¾" l x ¾" w	
J2048-6/7/8	\$28.00	(min 1)
P Prehnite	¾" l x ¾" w	
J2049-6/7/8	\$28.00	(min 1)

### Rectangular Facet Prehnite & Aqua Chalcedony Necklace

pendant: 1½" l x ¾" w

chain adjustable 18"-20" l

J2043	\$42.00	(min 1)
-------	---------	---------







A

B

D

F

C

E



## Arta Brass Collection

Red brass, also known as jeweler's brass, is handcut and hammered on both sides to create beautiful, unique texturing in our Arta pieces. A necklace and bracelet have j-hook closures; earrings have gold-plated ear wires. The case pack of stacking rings includes three sets, one set in each size 6, 7 and 8.

### Arta Brass

A Narrow Cuff	2½" dia x ⅛" w
J1984	\$14.00 (min 3)
B Cuff	2½" dia x ⅜" w
J1983	\$20.00 (min 2)
C Bracelet	7⅝" l x ½" w
J1982	\$22.00 (min 2)
D Choker	16" l
J1981	\$28.00 (min 2)
E Stacking Rings S/2	⅛"–¼" w
J1986	\$10.00 (min 3)
F Long Earrings	3" l x ¼" w
J1985	\$16.00 (min 3)

## Herkimer & Brass Collection

Naturally brilliant and smooth Herkimer "diamonds" are natural quartz crystals that are named after the location in upstate New York where they were first found. These stunning crystals have beautiful clarity and two naturally "faceted" ends — a rare crystal form known as double-termination. Tiny Herkimers nestled in hammered brass wire settings are reminiscent of peapods and are offered in a necklace with brass chain and dangling earrings. A chain necklace features tiny natural Herkimer crystals strung on delicate flat brass cable chain with a lobster clasp.

### Herkimer Peapod

G Earrings	approx 2½" l x ¼" w
J1417	\$29.00 (min 2)
H Necklace	pendant: approx 1⅞" l x ¼" w; chain: 24" l
J1419	\$26.00 (min 3)
I Herkimer Chain Necklace	36" l
J1572	\$36.00 (min 1)

## Birdcage Necklace

Our captivating Birdcage Necklace has a latched brass cage that carries a sparkling, loose apophyllite crystal specimen suspended on a long, delicate brass chain.

### J Birdcage Necklace

J1432	pendant: approx 1⅞" l x ⅞" dia; chain: 28" l
	\$38.00 (min 2)







### Cast Stacking Collection

We compiled an extensive collection of jewelry pieces that induces an intense craving to wear them in profusion. Our uniquely shaped necklaces, rings and earrings are hand-cast in brass using an ancient lost wax technique and then plated with silver and gold. Three distinct groupings of mixed metal necklaces, some with a smattering of embedded zircons, beg to be layered. A trio of tiny gold or silver-plated zircon necklaces hang from matching chains. All five groupings of necklaces are priced individually and sold in mixed case packs of three different styles.

A	Omega Necklace pendant: $\frac{1}{8}$ "- $1\frac{1}{8}$ " w; chain: 16"-28" l	J2025	\$15.00 (min 3)
B	Alpha Necklace pendant: $\frac{1}{8}$ "- $1\frac{1}{4}$ " w; chain: 16"-24" l	J2026	\$15.00 (min 3)
C	Delta Necklace pendant: $\frac{1}{8}$ "- $\frac{7}{8}$ " w; chain: 16"-30" l	J2027	\$15.00 (min 3)
	Tiny Zircon Necklace		
D	Silver pendant: $\frac{1}{8}$ "- $\frac{1}{4}$ " w; chain: 16"-18" l	J2033	\$12.00 (min 6)
	Gold (not shown) pendant: $\frac{1}{8}$ "- $\frac{1}{4}$ " w; chain: 16"-18" l	J2032	\$15.00 (min 6)





### Stacking Shapes Rings & Tiny Zircon Post Earrings

An assortment of rings was designed in cool shapes and patterns, some with zircon embellishments, to be stacked in multiples. Sold in silver or gold-plated brass, each case pack includes ten different stacking styles; indicate size 6, 7 or 8. Zircon-encrusted silver or gold-plated post earrings are perfect as a pair or worn in unison in multiple piercings.

#### Stacking Shapes Rings

E	Silver	1/8"–1/2" w	J2031-6/7/8	\$7.00 (min 10)
F	Gold	1/8"–1/2" w	J2030-6/7/8	\$9.00 (min 10)

#### Tiny Zircon Post Earrings

G	Silver	1/4"–5/8" l x 1/8"–1/4" w	J2029	\$9.00 (min 6)
H	Gold	1/4"–5/8" l x 1/8"–1/4" w	J2028	\$10.00 (min 6)





### Cipher Necklaces

A typewriter font initial cut from gold-plated brass on a baby ball chain has casual flair. Each Cipher Necklace is finished with a lobster clasp. Choose individual letters or a starter set; the set includes one each of the most popular letters: A, C, D, E, H, J, K, L, M, P, R and S.

A	Cipher Necklace (please indicate letter choice when ordering) pendant: ½" l x ¾"-1½" w; chain: 18" l	J2042	\$22.00	(min 1)
	Cipher Necklaces S/12 pendant: ½" l x ¾"-1½" w; chain: 18" l	J2042-SET	\$245.00	(min 1)

### Chrysoprase Cube Collection

Chrysoprase is a gemstone variety of chalcedony with an appealing green color. The cubist cut of the stones is highlighted by our sculptural, modern, polished brass settings. The pendant necklace has a brass chain with lobster clasp closure; post earrings have sterling silver posts.

Chrysoprase Cube				
B	Ring	¾" sq	J2040-6/7/8	\$26.00 (min 1)
C	Pendant Necklace pendant: ¾" sq; chain: 18" l		J2038	\$28.00 (min 2)
D	Post Earrings	¾" sq	J2039	\$32.00 (min 2)

contact your local sales representative or fax your order  
to 415 339 9400. visit us online at [roostco.com](http://roostco.com)



## Signet Necklaces

Our Signet Necklaces feature cool typewriter font initials cut out of modern gold-plated tags. A gold-plated baby ball chain with lobster clasp holds each tag. Choose individual letters or a starter set; the set includes one each of the most popular letters: A, C, D, E, H, J, K, L, M, P, R and S.

### E Signet Necklace

(please indicate letter choice when ordering)

pendant:  $\frac{3}{4}$ " l x  $\frac{3}{8}$ " w; chain: 18" l

J1960 \$22.00 (min 1)

### Signet Necklaces S/12

pendant:  $\frac{3}{4}$ " l x  $\frac{3}{8}$ " w; chain: 18" l

J1960-SET \$245.00 (min 1)

## Gold Bar Studs & Rings

Gold "bars" are the basis for this contemporary collection of gold-plated studs with a matte satin finish. Two bars adorn front opening adjustable rings: one with parallel bars and one with the bars offset; sold in a mixed case pack of three each of two styles. Another ring features a simple matte rectangle. Four styles of post earrings with square or rectangular bar designs are sold as a mixed case pack of two pairs each.

### Gold Bar

#### F Adjustable Ring

$\frac{1}{2}$ " w,  $\frac{5}{8}$ " w

J1959

\$12.00 (min 6)

#### G Post Earrings

$\frac{1}{4}$ "- $\frac{3}{8}$ " l x  $\frac{1}{8}$ "- $\frac{1}{4}$ " w

J1958

\$10.00 (min 8)

#### H Rectangle Ring

$\frac{3}{4}$ " l x  $\frac{3}{8}$ " w

J1957-6/7/8

\$14.00 (min 2)







A

C



## Diamond Slice Necklace

Irregularly-shaped diamond slices are imperfect yet perfectly beautiful. Set in gold vermeil for subtle glitz. Forty petite diamond slices, totaling approximately six carats, link together in this necklace. Necklace has spring ring closure.

A	Forty Diamond Slice Necklace	18" l
	J1560	\$595.00 (min 1)

## Svelte Pavé Collection

A diamond pavé collection with a decidedly modern twist marries tiny clusters of diamonds with sterling silver and gold fill. An open-front cuff has differing diamond clusters set in sterling silver on the ends of a delicate, curved gold-filled wire. Three styles of rings have single or double rows of diamonds set into sterling silver on a gold-filled band; the vertical ring has brass accents on the diamond bar. A pavé pendant on a gold-filled chain also has brass accents offsetting the diamonds. Post earrings have square or bar-style clusters of pavé.

Svelte Pavé		
B	Cuff	2 $\frac{3}{8}$ " dia x 1 $\frac{1}{2}$ " w
	J1963	\$98.00 (min 1)
C	Necklace	
	pendant: 1 $\frac{7}{8}$ " l x 1 $\frac{1}{8}$ " w; chain: 20" l	
	J1964	\$98.00 (min 1)
Svelte Pavé Post Earrings		
D	Bar	3 $\frac{3}{8}$ " l x 1 $\frac{1}{8}$ " w
	J1966	\$98.00 (min 1)
E	Square	1 $\frac{1}{8}$ " sq
	J1965	\$48.00 (min 1)
Svelte Pavé Rings		
F	Five Stone Vertical	1 $\frac{1}{2}$ " w
	J1969-6/7/8	\$48.00 (min 1)
G	Five Stone Band	1 $\frac{1}{8}$ " w
	J1968-6/7/8	\$44.00 (min 1)
H	Ten Stone Band	1 $\frac{1}{8}$ " w
	J1967-6/7/8	\$54.00 (min 1)







## Pearl Jewelry

Petite freshwater rice pearls are strung with tiny brass loops in a delicate long necklace. Our very wearable peapod-style necklace and earrings are made from tiny lustrous freshwater potato pearls set in brass; the earrings have gold-plated earwires. Asymmetry adds visual excitement to a pair of post earrings with white baroque pearls dangling at different lengths from brass circles with sterling silver posts.

- A Tiny Pearl Necklace 36" l  
J1797 \$48.00 (min 2)
- B Peapod Necklace Pearl  
pendant: 1¾" l x ¼" w; chain: 24" l  
J1785 \$28.00 (min 2)
- C Peapod Earrings Pearl 2½" x ¼" w  
J1784 \$24.00 (min 2)
- D Asymmetrical Pearl Post Earrings  
1" l x ⅜" w, 2½" l x ⅜" w  
J2199 \$18.00 (min 2)

## Cyra Collection

Tiny, delicate freshwater pearls are commonly known as rice pearls. Our Cyra Rice Pearl collection interplays scale and shape by suspending rows of rice pearls within larger handcut, hinged brass plaques. The collection includes a bracelet with J hook closure, a brass chain pendant and earrings that are finished with gold-plated brass ear wires. Gently burnished brass is handcut into curvy shapes to create our half-moon embellished long hoop-style earrings, half-moon pendant, elliptical earrings and ring. The pendant hangs from a delicate brass chain; the earrings have brass chain details and gold-plated brass ear wires. The hand-hammered ring features a comfortable rounded band. Ring case pack includes two each of sizes 6, 7, 8.

- Cyra Brass
- E Half-Moon Hoops 2" l x ⅝" w  
J2198 \$12.00 (min 3)
- F Elliptical Earrings approx 3" l x 1¼" w  
J1424 \$16.00 (min 4)
- G Pendant Necklace  
pendant: ⅞" l x 2¼" w; chain: 18" l  
J1425 \$22.00 (min 2)
- H Ring approx ¾" l x ½" w  
J1420 \$7.50 (min 6)
- Cyra Rice Pearl
- I Bracelet adjustable 7"-7¾" l x 1" w  
J1347 \$34.00 (min 2)
- J Pendant  
pendant: 2¾" l x 1¾" w; chain: 32" l  
J1348 \$24.00 (min 3)
- K Earrings approx 2½" l x ⅞" w  
J1346 \$22.00 (min 3)







## Tabasco Geode Collection

Rare Tabasco geodes, found exclusively in this Mexican state on the Caribbean Coast, are the smallest geodes on earth. We hand-select each of these glittering little gems with an eye for the most sparkling of crystal pockets. No two are alike, and colors will range from light to pastel to dark. Shiny, slender, gold-plated brass is hand-formed into delicate hammered cuffs — one with geodes on each end of the front opening, another adorned with a single geode — perfect for stacking in multiples. Delicate gold-plated brass chains suspend single geodes in two sizes and are perfect for layering. Earring options abound with single or double geodes on drop earrings or single geode post earrings. Tiny geode rings stack sweetly; a large geode ring can pair with the simple hammered bands.

### Tabasco Geode

- A Large Pendant Necklace  
pendant: approx  $\frac{7}{8}$ " l x  $\frac{5}{8}$ " w; chain: 20" l  
J1659 \$48.00 (min 1)
- B Tiny Pendant Necklace  
pendant: approx  $\frac{3}{8}$ " l x  $\frac{1}{4}$ " w; chain: 18" l  
J1658 \$32.00 (min 1)
- C Double Cuff  
2 $\frac{1}{2}$ " dia x  $\frac{1}{2}$ " w  
J1657 \$48.00 (min 1)
- D Single Cuff  
2 $\frac{1}{2}$ " dia x  $\frac{1}{2}$ " w  
J1656 \$38.00 (min 1)
- E Double Drop Earrings  
approx 1 $\frac{1}{2}$ " l x  $\frac{1}{2}$ " w  
J1655 \$48.00 (min 1)
- F Single Drop Earrings  
approx 1 $\frac{1}{8}$ " l x  $\frac{1}{2}$ " w  
J1654 \$38.00 (min 2)
- G Post Earrings  
 $\frac{3}{8}$ "- $\frac{1}{2}$ " dia  
J1653 \$34.00 (min 2)
- H Tiny Stacking Ring  
 $\frac{1}{4}$ "- $\frac{3}{8}$ " w  
J1651-6/7/8 \$24.00 (min 1)
- I Large Ring  
 $\frac{1}{2}$ "- $\frac{5}{8}$ " w  
J1652-6/7/8 \$28.00 (min 1)
- J Hammered Gold-Plated Stacking Ring  
(case pack includes 3 each of sizes 6, 7 and 8)  
 $\frac{1}{8}$ " w  
J1598 \$9.00 (min 9)









A

F

G

H

B



## Brass Feather Collection

Delicate hand-hewn feathers of warm-toned brass form a collection that moves from subtle to dramatic. Three or seven feathers float on ear wires; a delicate pair of hoops dangles thirteen graduating lengths of feathers; all have gold-plated brass ear wires. A seven-feather necklace with brass chain teases the neck with a turquoise bead dangle at the S hook closure. A profusion of brass feathers skim the neckline from a chocolate brown cotton cord with J hook closure.

### Brass Necklaces

A Feather & Cord	17" l	
J899	\$24.00	(min 3)
B Seven Feather	pendant: 2" l; chain: 18"-22" l	
J905	\$12.00	(min 4)

### Brass Earrings

C Three Feather	2½" l	
J902	\$9.00	(min 4)
D Feather Hoop	1½" dia x 3½" l	
J900	\$16.00	(min 3)
E Seven Feather	2¾" l	
J903	\$12.00	(min 4)

## Royston Turquoise & Brass Collection

These statement pieces are handcrafted using highly desirable, fine-grade blue-green toned turquoise with a richly veined matrix. These unique stones are from one of the oldest turquoise deposits in the U.S. Each freeform cabochon is enclosed in a handmade full bezel setting of polished high-copper brass. The ring and cuff bracelet have a gently hammered band; petite and larger size pendants hang from delicately patterned chains.

### Royston Turquoise & Brass

F Cuff	approx 2¾" dia x 1¾" w	
J908	\$145.00	(min 1)
G Ring	approx 7/8" w	
J906-6/7/8	\$48.00	(min 1)
H Necklace	pendant: approx 2" l x 1½" w; chain: 18" l	
J909	\$135.00	(min 1)
I Petite Pendant Necklace	pendant: ¾" l x 5/8" w; chain: 16" l	
J898	\$42.00	(min 2)

## Turquoise & Brass Hoops

Brass hoop earrings in two sizes combine feathers with dangles of tiny turquoise beads. The small size pivots at mid-hoop while the larger size is a continuous circle.

### Turquoise & Brass Hoops

J Small	1¼" dia x 2" l	
J907	\$22.00	(min 3)
K Large	1¾" dia x 2¾" l	
J897	\$42.00	(min 2)











## Modern Tribal Collection

This collection of jewelry made from brass is inspired by tribal jewelry traditions from around the globe and updated for contemporary style. A pair of earrings and necklace with a carved fish bone motif rendered in brass has a graceful, narrow fringe of dangling brass bars. Simple satin-finished brass discs adorn necklaces in a bib or long chain style and pairs of dangling or hoop earrings. A charm necklace with a brass Ethiopian Coptic cross has round brass and faceted green amethyst charms on a necklace of jade heishi beads accented with faceted brass beads. Two different beaded necklaces are made from combinations of brass and dark oxidized brass beads in varied shapes; the longer necklace can be worn doubled. Lovely crescent-shaped brass sheet discs are satin-finished and hand-stamped on both sides with subtle dotted rays.

	Brass Bar Fringe		
A	Earrings	3 $\frac{3}{8}$ " l x 1 $\frac{1}{2}$ " w	
	J2178	\$24.00	(min 3)
B	Pendant Necklace		
	pendant: 3 $\frac{3}{8}$ " l x 1 $\frac{1}{2}$ " w; chain: 32" l		
	J2179	\$22.00	(min 3)
	Brass Disc		
C	Bib Necklace	adjustable 16"-18" l	
	J2174	\$24.00	(min 3)
D	Chain Necklace	37" l	
	J1896	\$19.00	(min 3)
E	Dangle Earrings	3 $\frac{3}{8}$ " l x 1 $\frac{1}{4}$ " w	
	J2175	\$22.00	(min 3)
F	Hoops	1 $\frac{1}{8}$ " dia x 1 $\frac{1}{8}$ " l	
	J2180	\$12.00	(min 4)
G	Cross Pendant Charm Necklace		
	pendant: 1 $\frac{1}{8}$ " l x 7 $\frac{7}{8}$ " w; necklace: 32" l		
	J2176	\$48.00	(min 1)
H	Brass Varied Bead Necklace Round		
	48" l		
	J2173	\$12.00	(min 4)
I	Brass Varied Bead Necklace Teardrop		
	36" l		
	J2181	\$12.00	(min 4)
J	Green Amethyst Hoops	1 $\frac{1}{4}$ " dia" x 1 $\frac{1}{8}$ " l	
	J2177	\$24.00	(min 3)
K	Brass Crescent Earrings	1 $\frac{1}{8}$ " l x 1 $\frac{1}{2}$ " w	
	J1895	\$16.00	(min 3)









### Bolinas Brass Collection

We love to layer bracelets, and we designed our grouping of bead bracelets and cuff to be worn in multiples. Handmade brass beads in three varying shapes are strung on dark brown waxed cotton cord with button closure bracelets. A case pack of six bracelets includes two each of three styles. A companion cuff is woven on a metal frame from strips of brass with an antique brass finish. A brass ridged tube bead necklace is strung on cotton cord with a toggle closure. A necklace with a natural polished agate hangs from a handmade brass chain with a chunky front toggle closure. Three pairs of hammered brass earrings are crafted in pod, leaf and tiny saucer shapes with long ear wires. See pages 46-47 for the Bolinas agate ring.

Bolinas				
A	Knotted Bracelet	7¼" l	J1827	\$12.00 (min 6)
B	Brass Cuff	2½" dia x 1" w	J1821	\$34.00 (min 2)
C	Brass Pod Earrings	2½" l x 1" w	J1818	\$26.00 (min 2)
D	Brass & Cord Necklace	25" l	J1840	\$22.00 (min 2)
E	Agate Toggle Necklace	pendant: approx 2" l x 1¼" w; chain: 25" l	J1828	\$68.00 (min 1)
F	Brass Saucer Earrings	2¾" l x ¾" w	J1838	\$28.00 (min 2)
G	Brass Leaf Earrings	2½" l x 1¼" w	J1820	\$24.00 (min 2)





E

B

A

C

F



## Anatolia Collection

Our Anatolia Collection features Faden quartz, which we selected for its unusual crystal structure and distinctive organic shape. Faden is a German word meaning thread, and this mineral derives its name from the white, thread-like inclusions that permeate the clear crystals through a complex process that takes place as each crystal grows. Our warm brass vine-like claw and open-back bezel settings harness the beauty of each uniquely shaped quartz crystal in a statement-making choker and ring. Stone shapes and sizes on these pieces will naturally vary somewhat and each will be unique.

### Anatolia

- A Choker  
pendant: approx 1" l x 1½" w; choker: 5" dia  
J1645 \$48.00 (min 1)
- B Ring  
approx ¾" l x ⅝" w  
J1642-6/7/8 \$29.00 (min 1)

## Mikayla Collection

We love the contrasts in a collection designed with mixed metals and silhouettes. The Mikayla pieces combine sculptural dagger and circle shapes rendered in warm brass and cool rhodium. A hammered brass dagger pendant is embellished with nine tiny brilliant zircons and hangs from a rhodium-plated brass chain; an unadorned, hammered dagger and loop finish the ends of a rhodium-plated chain lariat. A svelte brass cuff is meant to be worn with the opening in front—the ends are sprinkled with the tiny light-catching zircons. Hammered, unembellished earrings are slender, slightly curved brass daggers on sterling posts. For those who prefer dangling earrings, we offer two styles: rhodium-plated brass hoops with a cascade of swinging chains, and brass daggers embedded with petite zircon stones suspended from brass hoops. A graceful, hammered coil ring is also enhanced with the sparkle of zircons.

### Mikayla Collection

- C Dagger Pendant Necklace  
pendant: 2⅞" l x ⅛" w; chain: 32" l  
J2020 \$28.00 (min 2)
- D Dagger & Loop Lariat  
32" l  
J2019 \$26.00 (min 2)
- E Cuff  
2⅜" dia x ⅛" w  
J2018 \$24.00 (min 2)
- F Dagger Post Earrings  
2⅜" l x ⅛" w  
J2021 \$16.00 (min 2)
- G Loop & Chain Earrings  
2⅞" l x ⅝" w  
J2022 \$24.00 (min 2)
- H Loop & Dagger Earrings  
3" l x ⅞" w  
J2023 \$24.00 (min 2)
- I Coil Ring  
¼" w  
J2017-6/7/8 \$18.00 (min 1)





## Etruscan Glass Bottles

Heavenly deep blue and foggy gray glass bottles evoke ancient Italian artifacts. Sold by color in sets of seven assorted shapes and sizes, these versatile vessels feature small bubbles within their walls for added allure.

### Etruscan Glass Bottles

2¾" dia x 2¾" h to 1½" sq x 4¾" h

- A Cerulean Blue S/7  
GL1030 \$28.00 (min 2)
- B Dusky Gray S/7  
GL1031 \$28.00 (min 2)

## Hammered Wire Hoops

A fresh approach to the classic hoop earring, hand-hammered wires are shaped and tapered to form a single, self-closing loop. Available in sterling silver and gold vermeil, the easy-to-wear rounds and teardrops come in four graduated sizes.

### Hammered Wire

- C Silver Hoops
- Small 1" dia  
J993 \$12.00 (min 2)
- Medium 1¼" dia  
J994 \$18.00 (min 2)
- Large 1¾" dia  
J995 \$24.00 (min 2)
- Extra Large 2¼" dia  
J996 \$30.00 (min 2)
- D Vermeil Hoops
- Small 1" dia  
J989 \$14.00 (min 2)
- Medium 1¼" dia  
J990 \$20.00 (min 2)
- Large 1¾" dia  
J991 \$26.00 (min 2)
- Extra Large 2¼" dia  
J992 \$32.00 (min 2)
- E Oval Silver Hoops
- Small 1" l x ¾" w  
J985 \$12.00 (min 2)
- Medium 1¾" l x ⅞" w  
J986 \$18.00 (min 2)
- Large 2½" l x 1¾" w  
J987 \$24.00 (min 2)
- Extra Large 3" l x 1½" w  
J988 \$30.00 (min 2)
- F Oval Vermeil Hoops
- Small 1" l x ¾" w  
J981 \$14.00 (min 2)
- Medium 1¾" l x ⅞" w  
J982 \$20.00 (min 2)
- Large 2½" l x 1¾" w  
J983 \$26.00 (min 2)
- Extra Large 3" l x 1½" w  
J984 \$32.00 (min 2)







E

F





## Aqua Chalcedony Facet Collection

Aqua chalcedony surrounded by silver bezels compose our effortlessly stylish collection of earrings, pendants and rings. Faceted round stone earrings complement our square offerings. Square Facet Pendant hangs from sterling silver chain accented with silver beads.

### Aqua Chalcedony

A	Round Facet Earrings	gem: $\frac{3}{8}$ " dia
	J650	\$28.00 (min 2)
B	Square Facet Silver Necklace	pendant: $\frac{1}{2}$ " sq; chain: 18" l
	J488	\$68.00 (min 1)
C	Square Facet Silver Earrings	gem: $\frac{1}{2}$ " sq
	J489	\$30.00 (min 2)
D	Square Facet Silver Ring	gem: $\frac{1}{2}$ " sq
	J490-6/7/8	\$24.00 (min 1)

## Silver Filigree Leaf Earrings

Our handmade silver filigree earrings are crafted using traditional Indian jewelry techniques. Intricate copper wire design is silver-plated to enhance each tiny detail.

E	Silver Filigree Leaf Earrings	2 $\frac{3}{4}$ " l x 1" w
	J237	\$8.00 (min 6)

## Constellation Necklaces & Milky Way Cuffs

The Cassiopeia, Andromeda and Pleiades constellations shine forth in natural white zircon in our silver-plated brass versions of the Constellation Necklaces. Small or large disk necklaces are packed with one of each style in a case pack. Milky Way cuffs in silver-plated brass feature the radiant white zircon stones imbedded in three widths of shaped cuffs.

### Milky Way Silver-Plated Cuffs

F	Small	approx 2 $\frac{3}{8}$ " dia x $\frac{1}{8}$ " w
	J1394	\$26.00 (min 2)
G	Medium	2 $\frac{3}{8}$ " dia x $\frac{7}{8}$ " w
	J1861	\$44.00 (min 1)
H	Large	2 $\frac{3}{8}$ " dia x 1 $\frac{3}{4}$ " w
	J1862	\$58.00 (min 1)

### Constellation Silver-Plated Necklaces

I	Small	pendant: $\frac{5}{8}$ " dia; chain: adjustable 16"-18" l
	J1859	\$26.00 (min 3)
J	Large	pendant: approx 1 $\frac{1}{8}$ " dia; chain: 24" l
	J1393	\$34.00 (min 3)





H

G

I



### Mini Crystal Geodes

A tiny crystal geode is expertly halved to reveal a shimmering white gem interior. These little wonders are a beautiful platform for displaying rings, bracelets and other small precious items.

- A Crystal Geode Pair Mini  
approx 1¾"-2½" dia  
ST233 \$4.00 (min 12)



A

F



E



B



C



D



G





## Heirloom Silver Collection

These chunky link chains were made from heirloom designs belonging to the family of one of our jewelry designers. Each piece is handmade from sterling silver with two-directional hammering and polished to a high shine. The oval chain link necklace and bracelet have sculptural J hook closures. Double oval link earrings have sterling silver posts.

Heirloom Silver		
B	Oval Link Chain Necklace adjustable up to 18" l	
	J2200	\$68.00 (min 1)
C	Oval Link Chain Bracelet adjustable up to 8" l x ¼" w	
	J2201	\$34.00 (min 2)
D	Oval Link Earrings 2½" l x ¼" w	
	J2202	\$22.00 (min 3)



## Herkimer Diamond Collection

With unusual clarity, rare double-termination and eighteen natural facets so smooth and brilliant they don't need polishing, these naturally-occurring quartz crystals from Herkimer County, New York, were discovered in the late 18th century and thought at first to be diamonds. Our artisan jewelers set these sparklers in sterling silver prong settings that reference the past with an antiqued finish. Earrings and solitaire ring feature artisan shaped prong settings.

Herkimer Diamond		
E	Dangle Earrings approx 1¼" l x ¼" w	
	J1148	\$54.00 (min 2)
F	Solitaire Ring approx ¾" l x ¼" w	
	J1145-6/7/8	\$38.00 (min 1)
G	Large Post Earrings approx ¾" l x ¼" w	
	J1147	\$38.00 (min 2)
H	Small Post Earrings approx ½" l x ⅛" w	
	J1146	\$22.00 (min 2)



## Baroque Pearl Collection

A collection inspired by classic materials and settings, reinterpreted in a contemporary way. Baroque pearls are individually selected for their unique irregular shape, ample size and glowing white color. Oxidized sterling silver is shaped in an updated prong setting for a single pearl. The pendant setting is scribed with a sea-coral branch texture and hangs from a delicate antiqued chain.

Baroque Pearl		
I	Post Earrings approx ¾" dia	
	J1152	\$28.00 (min 2)
J	Pendant Necklace pendant: approx ¼"-½" dia; chain: 18" l	
	J1154	\$78.00 (min 1)
K	Ring approx ¼" l x ¾" w	
	J1151-6/7/8	\$38.00 (min 1)





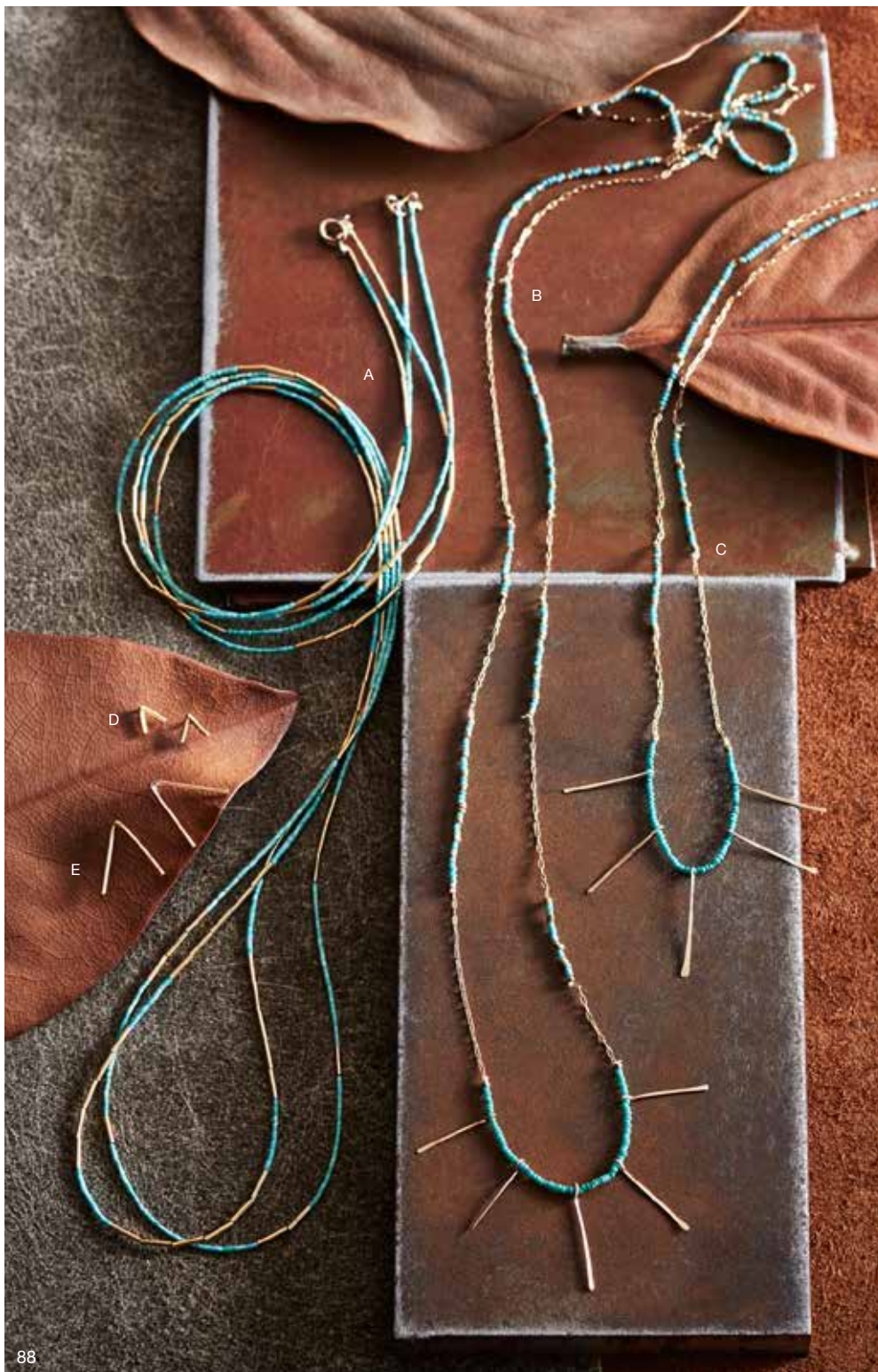

## Turquoise & Gold Jewelry

Tiny, tubular turquoise and gold-filled bugle beads alternate on a long strand necklace that is perfectly suited to layering. Tiny turquoise seed beads are interspersed with gold-filled heishi beads and lengths of gold-filled chain and accented with slender gold-filled feathers on necklaces in two lengths. Our gold-filled post earrings are simple modern arrow shapes.

A	Liquid Turquoise Necklace	32" l	
	J1315		\$36.00 (min 2)
B	Tiny Turquoise Bead Necklace Long	36 l	
	J2138		\$48.00 (min 1)
C	Tiny Turquoise Bead Necklace Short	17" l	
	J2137		\$28.00 (min 2)
D	Arrow Post Earrings Small	¼" l x ¼" w	
	J2139		\$12.00 (min 4)
E	Arrow Post Earrings Large	½" l x ½" w	
	J2140		\$14.00 (min 4)

## Turquoise & Brass Jewelry

Polished free-form turquoise cabochons are set in open back brass bezels that highlight the classic color of the stones. Our popular, wearable peapod necklace and earrings are handmade in brass with faceted turquoise beads. Dangle earrings have gold-plated earwires; post earrings have sterling silver posts.

F	Turquoise Cabochon Dangle Earrings	2½" l x ¼" w	
	J2134		\$34.00 (min 2)
G	Turquoise Cabochon Post Earrings	approx. ¼" dia	
	J2136		\$24.00 (min 3)
H	Turquoise Cabochon Bracelet	adjustable 6½"-7" l x ¼" w	
	J2135		\$58.00 (min 1)
I	Peapod Necklace Turquoise	pendant: 1¾" l x ¼" w; chain: 24" l	
	J1787		\$38.00 (min 2)
J	Peapod Earrings Turquoise	2½" x ¼" w	
	J1786		\$38.00 (min 2)

## Leather & Bead Bolo

A single vintage turquoise-colored glass enamel bead sits between two ridged brass beads on a supple leather lariat. This is a great piece for layering with shorter necklaces.

K	Leather & Bead Bolo	adjustable length	
	J1788		\$16.00 (min 3)





F

J

K

G

H

I



## Voyager & Keepsake Collections

A bevy of brass necklaces invites questions of origin and memories, and beckons new adventures. Our magnifying lenses will help you read the fine print anytime, anywhere. Working brass whistles replicate whistles of yore. Compasses ensure you'll always be headed in the right direction. And our working hourglasses track and measure the passing of time.

### Voyager Necklaces

- A Magnifying Lens**  
pendant: 1½" dia; tab: ½" l; chain: 28" l  
J619 \$12.00 (min 2)
- B Short Whistle**  
pendant: 1½" l x ¾" w; chain: 20" l  
J1802 \$16.00 (min 3)
- C Compass**  
pendant: 1¾" dia x ¾" d; chain: 30" l  
J551 \$19.00 (min 2)
- D Compass on Watch Fob Chain**  
compass: ¾" dia; drop: 3" l; chain: 32" l  
J956 \$24.00 (min 3)
- E Hourglass Necklace**  
pendant: 2¼" l; chain: 32" l  
J957 \$19.00 (min 3)
- F Tiny Hourglass**  
pendant: approx ⅞" l x ¼" w; chain: 18" l  
J1236 \$15.00 (min 4)
- G Mini Magnifying Glass Charm Necklace**  
pendant: approx 1½" l x ¾" w; chain: 18" l  
J1237 \$19.00 (min 3)
- H Long Whistle**  
pendant: 3¾" l x ¼" w  
chain: adjustable 30"-32" l  
J1801 \$18.00 (min 3)















## Lapis Collection

Lapis lazuli is a gemstone that has been revered through the ages for its deep radiant blue color. Our Neela Lapis Pendant Necklace sets a smooth oval of striated lapis into a simple brass bezel, while the lapis and gold fill Liquid Bead Necklace drapes nicely in a long, languid strand. The lapis and brass Neela Faceted Plate Bracelet is designed with an unexpected offset stone. Tiny hand-cut beads of precious lapis lazuli are accented with golden rutilated quartz, turquoise and a variety of brass beads in our Sarisang Multi-Strand Necklace. Deep blue lapis heishi beads are accented with faceted brass beads in brass "peapod" earrings with gold-plated brass ear wires.

### Neela Lapis

A	Pendant Necklace		
	pendant: approx 1½" l x 1¼" w		
	chain: adjustable 18"-20" l		
	J1403	\$58.00	(min 1)
B	Liquid Bead Necklace	32" l	
	J1402	\$39.00	(min 2)
C	Faceted Plate Bracelet		
	adjustable 7"-8" l x ¾" w		
	J1401	\$48.00	(min 1)
D	Sarisang Lapis Long Multi-Strand Bead Necklace		
	36" l		
	J1449	\$98.00	(min 1)
E	Lapis Peapod Earrings	2½" l x ¼" w	
	J1772	\$24.00	(min 2)

## Geometric Brass Collection

Burnished brass disks folded over tan cording create the three-strand Half Moon Necklace. Ivory cotton strings of irregular brass beads gather to form the Multi-Strand Bead Necklace. Our Helena Necklace is made of metal rectangles embossed and folded over dark brown cording. Hollow domes of brass-plated metal nestle together in light and fluid bracelets; case pack includes three each of two styles.

F	Domes Bracelet	2¾" dia	
	J726	\$7.00	(min 6)
G	Half Moon Necklace Brass	28" l	
	J718	\$24.00	(min 2)
H	Multi-Strand Bead Necklace Brass		
	adjustable 19"-22" l		
	J800	\$16.00	(min 3)
I	Helena Necklace Chocolate	20" l	
	J827	\$14.00	(min 4)

## Brass Lace Earrings

Two pairs of earrings are cast in brass to resemble fine lace. One pair features single lace disks; the other pair has three tiny dangling disks. Earrings have gold-plated brass ear wires.

	Brass Lace		
J	Earrings	1½" l x 1" w	
	J1404	\$12.00	(min 3)
K	Triple Earrings	2¾" x ½" w	
	J1991	\$14.00	(min 3)



### Indra Collection

Metal beads with an antique brass finish are hand-strung to create jewelry with an appealing tribal feel. A three-strand necklace with lobster clasp can be worn long or double-wrapped into a six-strand necklace. Four strands of dangling antique brass-finished beads with a brown cotton strap create a gorgeous bib necklace. Tribal-style hoop earrings are made from brass. A bracelet is strung on chocolate brown cotton cord with an adjustable closure; a second version is strung on stretchy elastic cord.



A

G

B

C

D



## Indra Collection

Indra		
A	Three-Strand Necklace	37" l
	J1847	\$16.00 (min 3)
B	Bib Necklace Brass	adjustable 17"-20" l
	J1848	\$18.00 (min 3)
C	Brass Hoops Small	1½" dia x 2" l
	J1852	\$16.00 (min 3)
D	Brass Hoops Large	2½" dia x 3" l
	J1851	\$24.00 (min 2)
E	Bracelet Brass & Cord	¾" w; adjustable
	J1849	\$10.00 (min 6)
F	Bracelet Brass	2½" dia x ½" w
	J1850	\$8.00 (min 8)

## Tara Chrysoprase Collection

Art Nouveau flair meets contemporary style in our Tara Chrysoprase Collection. Chrysoprase, a gemstone variety of chalcedony with an opaque cryptocrystalline structure, is favored for its striking green color with interesting brown inclusions. Our stones are cut into long, multi-faceted oval cabochons and paired with satin-finished brass. A single cabochon makes a simple pendant necklace. Smaller satin brass ovals contrast with Chrysoprase cabochons in a pair of post earrings, cuff and ring.

Tara Chrysoprase		
G	Pendant Necklace	pendant: approx 2¾" l x ½" w; chain: 21" l
	J1845	\$58.00 (min 1)
H	Earrings	approx 2¾" l x ½" w
	J1844	\$88.00 (min 1)
I	Cuff	approx 2½" dia x 1½" w
	J1846	\$58.00 (min 1)
J	Ring	approx 1¾" w
	J1843	\$58.00 (min 1)

## Maya Mini Square Bead Cuff

A lightweight cuff is crafted by hand from tiny brass-plated, antique gold-finished metal beads strung on wire.

K	Maya Mini Square Bead Cuff Antique Gold	
	2¾" dia x 1¾" w	
	J584	\$10.00 (min 4)

## Aurora Knotted Bead Necklace

Antiqued gold-finished metal and glass beads are knotted by hand to create this five-strand necklace. Can be worn long or doubled.

L	Aurora Knotted Bead Necklace Antique Gold	
	36" l	
	J598	\$16.00 (min 3)







A

E

J

D

K

B

F





## Artefact Beads & Amulets

This jewelry collection inspired by tribal jewelry from the Old World combines rustic silver-plated brass and soft brown leather. Hoops are silver-plated brass.

### Artefact Petal Bead

A	Hoop Earrings	approx 2 $\frac{3}{4}$ " l x 1 $\frac{1}{2}$ " dia
	J1440	\$22.00 (min 2)
B	Leather Necklace	adjustable 16"-18" l
	J1442	\$28.00 (min 1)
C	Artefact Amulet Necklace	
	pendant: 1 $\frac{1}{4}$ " l x $\frac{7}{8}$ " w; cord: up to 30" l	
	J1443	\$38.00 (min 1)

## Mosaik Bracelets

Moorish tile inlays inspired these stylish and comfortable stretch bracelets. Woven from silver-plated beads and available in three different widths, the narrow and wide versions have an airy crocheted pattern, while the medium width has a tightly woven mosaik pattern.

### Silver Mosaik Bracelets

D	Small	2 $\frac{1}{8}$ " dia x 1" w
	J1663	\$8.00 (min 6)
E	Medium	2 $\frac{1}{2}$ " dia x 1 $\frac{1}{2}$ " w
	J1664	\$12.00 (min 6)
F	Large	2 $\frac{1}{2}$ " dia x 2 $\frac{3}{8}$ " w
	J1665	\$12.00 (min 6)

### Antique Silver Mosaik Bracelets

G	Small	2 $\frac{1}{8}$ " dia x 1" w
	J1660	\$8.00 (min 6)
H	Medium	2 $\frac{1}{2}$ " dia x 1 $\frac{1}{2}$ " w
	J1661	\$12.00 (min 6)
I	Large	2 $\frac{1}{2}$ " dia x 2 $\frac{3}{8}$ " w
	J1662	\$12.00 (min 6)

## Tulum Ring

A stylish, long silver-plated brass ring is engraved with a Mayan sun motif for a modern ethnic vibe. Adjustable.

J	Tulum Ring Silver	1 $\frac{1}{2}$ " l x $\frac{7}{8}$ " w
	J1666	\$14.00 (min 6)

## Pallas Necklace

Silver-plated metal and glass beads are knotted by hand to form a multi-strand layered necklace.

K	Pallas Necklace	38" l
	J830	\$16.00 (min 3)

## Bella Beaded Wide Cuff

An intricate network of metal beads hand-stitched to a suede cuff creates a statement bracelet.

L	Bella Beaded Wide Cuff	
	7 $\frac{1}{2}$ " l x 1 $\frac{7}{8}$ " w	
	J948	\$15.00 (min 4)





## Mosaic Brass Beads

Faceted brass tribal beads are hand-strung in a striking mosaic row pattern on dark-brown cotton cord with a decorative ball and loop closure. The long necklace alternates single and double beads, while the bracelet features double and triple rows.

### Mosaic Brass

A	Necklace	24" l	
	J1097	\$34.00	(min 2)
B	Bracelet	8" l	
	J1098	\$18.00	(min 4)

## Mosaik Bracelets

Moorish tile inlays inspired these stylish and comfortable stretch bracelets. Woven from brass-plated beads and available in three different widths, the narrow and wide versions have an airy crocheted pattern, while the medium width has a tightly woven mosaic pattern. See previous page for silver versions.

### Mosaik Brass Bracelets

C	Small	2½" dia x 1" w	
	J1697	\$8.00	(min 6)
D	Medium	2½" dia x 1½" w	
	J1698	\$12.00	(min 6)
E	Large	2½" dia x 2¾" w	
	J1699	\$12.00	(min 6)

## Kalani Collection

Beautifully irregular faceted brass beads are looped, laced and knotted on cord to form a collection of tribal-inspired necklaces, a bracelet, and dangle earrings. A brass medallion engraved with a lovely scrolled bird and flower design hangs from a long brass chain.

### Kalani

F	Twist Bead Bracelet	8" l	
	J1212	\$18.00	(min 4)
G	Dangle Earrings	approx 3½" l	
	J1211	\$12.00	(min 4)
H	Medallion Pendant Necklace	pendant: 1½" dia; chain: adjustable up to 34" l	
	J1700	\$22.00	(min 3)
I	Tassel Wrap Necklace	48" l	
	J1217	\$26.00	(min 3)

## Amazonite Knotted Necklace

Amazonite, a rare mineral, has a unique crystal structure with a luminous reflective quality. Faceted, variegated Amazonite beads are hand-knotted on a long 42-inch chocolate brown silk cord finished with a brass button closure. Wear as a single or wrap around as a double strand.

J	Amazonite Knotted Necklace	42" l	
	J1178	\$88.00	(min 1)





G

H

J

I





A



C



D



E



F



B

## Peapod Earrings

Delicate brass "peapod" frames cradle gleaming gold-plated pyrite beads in a pair of earrings; another pair is set with striking, slightly iridescent midnight blue spinels. Ear wires are gold-plated brass.

### Peapod Earrings

A Gold-Plated Pyrite	2¼" l x ¼" w	
J1672		\$24.00 (min 2)
B Midnight Blue Spinel	2¼" l x ¼" w	
J1673		\$24.00 (min 2)

## Gold Drusy Collection

Sparkling natural crystal drusies are plated with gold metallic finishes to create this dramatic collection. Contrasting bezels and chains of oxidized silver-plated brass provide an unexpected modern element on the necklaces.

### Gold Drusy

C Round Earrings	approx 1¼" l x ½" dia	
J1194		\$34.00 (min 2)
D Long Rectangle Earrings	approx 1½" l x ¼" w	
J1195		\$38.00 (min 2)
E Round Necklace	pendant: approx ¾" dia; chain: adjustable 16"-18" l	
J1196		\$34.00 (min 2)
F Rectangle Necklace	pendant: approx ¾" l x ½" w chain: adjustable 16"-18" l	
J1197		\$34.00 (min 2)

## Crystal Point Collection

### Crystal Point

G Post Earrings	¼" l x ½" w	
J1674		\$16.00 (min 3)
H Multi Necklace	adjustable 18"-20" l	
J1330		\$48.00 (min 1)
I Single Earrings	1½" l x ¼" w	
J1327		\$19.00 (min 4)
J Drop Earrings	2¾" l x ¼" w	
J1328		\$26.00 (min 2)
K Drop Necklace	pendant: approx 1¾" l x ¼" w chain: adjustable 18"-20" l	
J1331		\$28.00 (min 2)
L Large Drop & Pyrite Pendant Necklace	pendant: approx 2½" l x ½" w; chain: 28" l	
J1329		\$38.00 (min 1)
M Crystal Point & Geode Lariat	approx 30"-31½" l	
J1671		\$42.00 (min 2)





### Crystal Point Collection

The name "quartz" is derived from a Greek word for ice, because it was thought that quartz was ice formed by the gods. Hexagonal prisms with pyramidal ends, these naturally-formed crystal points from Brazil provide a cool contrast to warm, high-copper brass metalwork. A dramatic row of quartz points is the centerpiece of a multi-gauge chain necklace. Single crystal earrings are looped and knotted on earwires, while small double-terminated crystals are delicately encircled in brass on sterling silver post earrings. A crystal drop necklace and earrings have a brass caliper setting. A single quartz "icicle" swings from a brass trapeze necklace with a pyrite nugget accent. A beautiful and unusual lariat loops a crystal point dangling from a pyrite bead accented chain through a polished occa geode slice.



### Tiny Honeycomb Collection

This pretty jewelry collection is crafted from a small-scale honeycomb pattern rendered in brass. Small and large earrings have gold-plated brass ear wires; post earrings have sterling silver posts. Bracelet and ring are adjustable.

#### Tiny Honeycomb

A Ring	½" w; adjustable	
J2103	\$6.00	(min 6)
B Earrings Small	1" l x ¾" dia	
J2105	\$7.50	(min 4)
C Cuff	2¾" dia; ½" w	
J2102	\$14.00	(min 4)
D Post Earrings	¾" dia	
J2104	\$7.50	(min 4)
E Earrings Large	2¾" l x ½" w	
J2106	\$9.00	(min 4)

### Caged Herkimer Necklace & Earrings

A lovely necklace and pair of drop earrings feature brilliantly clear, naturally double-terminated Herkimer Diamonds nestled within sculptural brass cages. The long chain of the necklace is adorned with Herkimer beads. The drop earrings have gold-plated brass ear wires.

#### Caged Herkimer

F Y Necklace	adjustable 23"-25" l; drop: 5¾" l	
J2108	\$32.00	(min 2)
G Drop Earrings	2¾" l	
J2107	\$28.00	(min 2)

### Crystal Honeycomb Collection

With their unique natural pyramid-like crystal structure, rare apophyllite points are highly prized. This collection sets uncut, sparkling apophyllite crystals into shiny brass honeycomb-shaped bezels. The unusual openwork honeycomb designs act as striking counterpoints to the beautiful natural crystals. A softly angled choker features a hook closure. A cluster necklace has a lobster-clasp closure. Earrings have gold-plated brass ear wires.

#### Crystal Honeycomb

H Necklace	pendant: approx 1¾" l x 2¼" w; necklace: up to 19" l	
J1633	\$58.00	(min 1)
I Choker	pendant: approx 2½" l x 1¾" w; choker: 5" dia	
J1632	\$48.00	(min 1)
J Earrings	approx 2" l x ¾" w	
J1631	\$24.00	(min 2)







C

J

E





A

E

B

H

G

D

C

F





### Metallic Leather Accessory Collection

Our assortment of leather clutches and pouches, with their fine metallic, lightly distressed finish, make perfect presents. Four styles are offered in champagne or pewter leather. The foldover style clutch has a black and white stripe lining, and brass zippered top with gold-tone metallic closure. Rectangular and round pouches in three sizes have brass zippers and are unlined.

Metallic Leather					
A	Clutch Pewter	9½" l x 6¼" w	A372	\$34.00	(min 2)
B	Clutch Champagne	9½" l x 6¼" w	A373	\$34.00	(min 2)
C	Pouch Pewter Round	5" dia	A374	\$12.00	(min 4)
D	Pouch Champagne Round	5" dia	A375	\$12.00	(min 4)
E	Pouch Pewter Small	5¼" l x 3½" w	A376	\$10.00	(min 4)
F	Pouch Champagne Small	5¼" l x 3½" w	A377	\$10.00	(min 4)
G	Pouch Pewter Large	7" l x 5" w	A378	\$14.00	(min 4)
H	Pouch Champagne Large	7" l x 5" w	A379	\$14.00	(min 4)

### Metallic Square Drusy Collection

Square post earrings and pendant necklaces with metallic finishes are shiny standouts. Natural quartz drusies are fused with silver, copper or gold for a durable finish and set in oxidized sterling silver claw-style settings. Necklaces have oxidized silver cable chains.

Metallic Square Drusy					
Post Earrings					
I	Silver	¼" sq	J2234	\$24.00	(min 3)
J	Copper	¼" sq	J2236	\$24.00	(min 3)
K	Gold	¼" sq	J2235	\$24.00	(min 3)
Pendant Necklaces					
pendant: ¼" sq; chain: adjustable 16"-18" l					
L	Silver		J2237	\$32.00	(min 2)
M	Copper		J2238	\$32.00	(min 2)
N	Gold		J2233	\$32.00	(min 2)



### A Plethora of Post Earrings

Thirteen pairs of post earrings made from gold-plated silver come in a variety of designs: Faceted sapphires are set into a simple carved detail bar. Two sizes of cameos are hand-carved in Italy from conch shell. Faceted oval rubies are set into simple prong settings. Square drusy post earrings are made from an emerald-colored green garnet known as Uvarovite. Twisted spirals, starbursts, horseshoes and X's are all pleasing post earring shapes. Round earrings are set with faceted natural blue sapphires; V-shaped tubes have small sapphires set into the end of each tube. White button pearls are set into petal-shaped cups. Gold-plated bars with triangular ends sparkle with pavé diamonds.

A	Sapphire Bar Post Earrings	$\frac{3}{8}$ " l x $\frac{1}{8}$ " w
	J2208	\$24.00 (min 2)
B	Cameo Post Earrings Large	$\frac{1}{2}$ " l x $\frac{3}{8}$ " w
	J2221	\$38.00 (min 2)





C	Faceted Oval Ruby Post Earrings	1/4" l x 1/8" w	
	J2206	\$48.00	(min 1)
D	Green Drusy Post Earrings	1/4" sq	
	J2205	\$32.00	(min 2)
E	Twist Post Earrings	1/2" l x 1/8" w	
	J2212	\$14.00	(min 4)
F	Starburst Post Earrings	3/8" l x 1/4" w	
	J2213	\$18.00	(min 4)
G	Horseshoe Post Earrings	1/4" l x 1/8" w	
	J2214	\$12.00	(min 4)
H	X Post Earrings	1/4" w x 1/4" l	
	J2211	\$12.00	(min 4)
I	Sapphire Round Post Earrings	1/4" dia	
	J2209	\$48.00	(min 1)
J	V Sapphire Post Earrings	3/8" l x 1/8" w	
	J2207	\$22.00	(min 2)
K	Cameo Post Earrings Small	3/8" l x 1/4" w	
	J2203	\$24.00	(min 2)
L	Button Pearl Post Earrings	1/4" dia	
	J2204	\$16.00	(min 3)
M	Triangle Tip Pave Diamond Post Earrings	3/8" l x 1/8" w	
	J2210	\$48.00	(min 1)

### Kya Herkimer Collection

The Kya Collection is hand-crafted from pretty square-shaped brass wire formed into jewelry pieces with prong settings that delicately grasp diamond-like Herkimer quartz crystals. An adjustable cuff and ring both have pairs of Herkimer crystals on either end of the front opening; the Herkimers on the cuff are different size stones for a bit of asymmetry. Hoop earrings have single Herkimers set into the pronged front end.

	Kya Herkimer		
N	Cuff	2 3/8" dia x 3/8" w	
	J2215	\$48.00	(min 1)
O	Hoops	5/8" dia	
	J2219	\$42.00	(min 1)
P	Solitaire Ring	1/8" w	
	J2217-6/7/8	\$18.00	(min 1)
Q	Double Stone Ring	1/4" w	
	J2216	\$32.00	(min 2)
R	Post Earrings	approx 1/4" l x 1/8" w	
	J2220	\$24.00	(min 2)
S	Pendant Necklace	pendant: 3/8" l x 1/4" w; chain: 18" l	
	J2218	\$32.00	(min 2)

### Geometric Ring Stands

A set of three unique ring stands made by an American artist in faceted gem shapes is hand-cast from concrete.

T	Geometric Ring Stands S/3		
		1 1/8" dia x 1" h, 2 3/4" dia x 1 3/4" h, 2" dia x 2 3/4" h	
	ST300	\$45.00	(min 1)







C

D

B

A





### Milky Way Brass Cuffs & Ring

Brass with white zircon stones twinkle and glint like stars in the night sky. The collection features constellation shaped brass cuffs in three widths, and an equally stellar convex ovoid ring.

#### Milky Way Brass Cuffs

A	Small	approx 2 $\frac{3}{8}$ " dia x $\frac{1}{8}$ " w	J1279	\$24.00 (min 2)
B	Medium	2 $\frac{3}{8}$ " dia x $\frac{7}{8}$ " w	J1385	\$38.00 (min 1)
C	Large	2 $\frac{3}{8}$ " dia x 1 $\frac{3}{4}$ " w	J1386	\$54.00 (min 1)
D	Milky Way Ring	approx 1" l x $\frac{3}{4}$ " w	J1384-6/7/8	\$26.00 (min 1)

### Constellation Collection

A delicate necklace and pair of earrings capture the storied shapes of the Ursa Major and Minor constellations in brass set with mysterious sparkling black spinels. The necklace features a slender ball chain; earrings have sterling silver posts.

#### Constellation

E	Post Earrings Ursa Minor	$\frac{7}{8}$ " l x $\frac{1}{4}$ " w	J1721	\$24.00 (min 2)
F	Necklace Ursa Major	pendant: 1 $\frac{1}{2}$ " l x 1 $\frac{1}{8}$ " w; chain: 18" l	J1724	\$28.00 (min 2)

### Constellation Brass Necklaces

Brilliant natural white zircon stars sparkle on brass disks in textured rounds that hang on brass chain necklaces in two sizes. Three constellations represented are Cassiopeia, Andromeda and Pleiades with one of each style in the case pack.

#### Constellation Brass Necklaces

G	Small	pendant: $\frac{5}{8}$ " dia; chain: adjustable 16"-18" l	J1387	\$24.00 (min 3)
H	Large	pendant: approx 1 $\frac{1}{8}$ " dia; chain: 24" l	J1280	\$32.00 (min 3)







A

A

B





### Mirror Boxes & Trays

These elegant vitrines are ideal for displaying jewelry. They have delicate antiqued iron edges, clear glass sides and mirrored bases that reflect light beautifully. Nine boxes and three trays allow for maximum versatility.

<b>A Mirror Boxes Antique Iron</b>				
Extra Small	3¼" cu	ME707	\$7.50	(min 6)
Small	4¼" cu	ME708	\$10.00	(min 4)
Medium	4¾" cu	ME709	\$14.00	(min 4)
Large	7⅞" cu	ME710	\$24.00	(min 2)
Extra Large	9½" cu	ME711	\$36.00	(min 2)
Jumbo	12" cu	ME712	\$48.00	(min 1)
<b>B Rectangle Trays Antique Iron S/3</b>				
	9½"-15¼" l x 3⅞" w 1⅞" h	ME996	\$38.00	(min 2)
<b>C Mirror Boxes Antique Iron Mini S/3</b>				
	2½"-4⅞" l x 1¾"-3⅞" w x 1¼"-2⅞" h	ME997	\$16.00	(min 4)

### Constellation Necklaces & Milky Way Cuff

Brilliant natural white zircon stars sparkle on cast brass discs in textured organic shapes that hang on brass chain necklaces. Three constellations represented are Cassiopeia, Andromeda and Pleiades with one of each style in the case pack. The Milky Way Cuff is equally stellar. See index for more of the Constellation Collection.

D Constellation Necklace Brass Large	J1280	\$32.00	(min 3)
pendant: approx 1⅞" dia; chain: 24" l			
E Milky Way Cuff Small	J1279	\$24.00	(min 2)
approx 2⅜" dia x ⅞" w			

### Forged Iron Jewelry Stands

These well-designed display stands are made by hand of forged iron. Each piece is artfully hammered for a rustic finish and has been engineered to the perfect height for visual impact.

F Forged Iron Jewelry Stands S/4	ME604	\$42.00	(min 1)
9" w x 2" d x 6", 8½", 11", 13½" h			





### Forged Brass Jewelry Stands

Handmade of solid brass, these jewelry stands in four useful heights beautifully showcase jewelry collections large or small. Rustic hand-worked hammering on each piece adds to the appeal of the grouping.

- A Forged Brass Jewelry Stands S/4      ME570    \$78.00 (min 1)  
 9" w x 2" d x 6", 8½", 11", 13½" h

### Florin Mirrors

The sinuous curves of these burnished brass mirrors offer a nod to the Art Deco era. Three sizes of wall mirrors hang from fixed brass chains while a triple panel mirror can hang or stand. Round vanity mirrors in two sizes sit on hinged, curved brass bases. The five larger mirrors have linen backs; the smallest is backed in brass.

- |                |   |       |                  |
|----------------|---|-------|------------------|
| Florin Mirrors |   |       |                  |
| B              | Horizontal Medium<br>15½" w x ½" d x 11¼" h   | FM282 | \$58.00 (min 1)  |
| C              | Horizontal Large<br>22¼" w x ½" d x 15¾" h    | FM283 | \$85.00 (min 1)  |
| D              | Vertical Small<br>7¾" w x ½" d x 11¼" h       | FM281 | \$32.00 (min 2)  |
| E              | Triple Panel<br>33½" w x ½" d x 15½" h        | FM284 | \$145.00 (min 1) |
| F              | Round Vanity Small<br>3¾" dia x 2¼" d x 4" h  | FM285 | \$15.00 (min 4)  |
| G              | Round Vanity Large<br>8¼" dia x 4½" d x 9¼" h | FM286 | \$32.00 (min 2)  |





B



C



D



E

F

G







## Tannar Leather Tote Bags

Sturdy and durable leather tote bags are made from buffalo leather in a warm caramel color that highlights the interesting texture of the leather. The top edge of the bag and straps are unfinished, the straps are attached with brass rivets, and the interior is unlined for a handmade artisanal look. Both bags have an interior pocket.

### Tannar Leather Tote Bags

A	Small	11" l x 1½" w x 10" h
	A154	\$55.00 (min 1)
B	Medium	15" l x 1½" w x 12" h
	A184	\$65.00 (min 1)

## Brass Clothespins & Display Cable

Solid brass clothespins have a plethora of uses: they clasp signs, tags or photos on our Display Cable, the larger ones are fun paperweights on a desk, and the mini is sized to hang from our Linear Display Stands. The clothespins are made from solid brass with steel springs. Our 4-foot long braided stainless steel Display Cable has brass clamps that can be adjusted to shorten the cable; includes six mini clothespins.

### Brass Clothespins

C	Mini	¾" l x ¼" w
	ME797	\$2.50 (min 18)
D	Small	1¾" l x ¾" w
	ME798	\$6.00 (min 6)
E	Large	2½" l x ½" w
	ME799	\$9.00 (min 6)
F	Display Cable & Clothespins	
	cable: 4' l; clothespins ¾" l x ¼" w	
	ME203	\$22.00 (min 2)

## Linear Display Stands

Our Linear Display Stands have a minimalist design that puts the focus on the displays rather than the stands. Thin iron display wires are anchored in beautifully grained Indian rosewood bases that have hidden iron weights to keep the stands firmly in place.

### Linear Display Stands

G	Small	5" l x 1½" w x 7" h
	ME261	\$14.00 (min 2)
H	Medium	6" l x 1½" w x 10" h
	ME262	\$16.00 (min 2)
I	Large	15¾" l x 1¼" w x 13" h
	ME738	\$24.00 (min 2)
J	Wide Low	15¾" l x 1¼" w x 7" h
	ME737	\$22.00 (min 2)



## Ibiza Earring Collection & Brass Latch Bangles

Playful brass earrings are perfect for a night out dancing. Earrings have gold-plated brass ear wires. Brass latch bangles can be worn individually but are even nicer when stacked.

### Ibiza

#### Earrings

K	Dangling Spheres	3¼" l x ¼" w	J2073	\$16.00 (min 3)
L	Dangling Fish	3" l x ⅞" l	J2074	\$16.00 (min 3)
M	Mesh Diamond	3¾" l x 1" w	J2075	\$12.00 (min 3)
N	Dangling Loops	3¾" l x ⅝" w	J2076	\$16.00 (min 3)
O	Dangling Coin	2 ¼" l x 1" w	J2077	\$24.00 (min 2)
P	Brass Latch Bangles S/3	2½" dia	J1245	\$19.00 (min 2)





### Stella Suede Clutch Wallet

A splendid wallet in supple yet sturdy suede doubles as a smallish clutch. Black or tobacco suede is crafted with stylish, angled topstitched sides and a curved flap with round brass screw-in rivet closure. The interior boasts two compartments, three card slots on each side, and a brass-zippered coin purse divider.

#### A Stella Suede Clutch Wallets

Black	9" l x 4" w x ¾" d
A790	\$36.00 (min 2)
Tobacco	9" l x 4" w x ¾" d
A791	\$36.00 (min 2)





## Wall Mount Jewelry Displays & Brass Rod Jewelry Stands

Artful jewelry displays are effortless with our unique collection of industrial chic stands and wall mount displays. Polished brass rods in interesting configurations are mounted to solid precision milled steel bases on our Double T and Double Bar stands. Wall mount display pieces are highly functional with either a bar or seven pegs. Both come with brass mounting screws. Our steel ring cone and ring block are ideal for showing off beautiful rings or earrings. See following page for additional pieces in the collection.

### Brass Rod Wall Mount Jewelry Displays

B Bar	16" w x 2" d x 1½" h
ME874	\$24.00 (min 2)
C Pegs	16" w x 2" d x 1½" h
ME875	\$28.00 (min 2)

### D Brass Rod Jewelry Stands Double T

Small	13" w x 2" d x 6¼" h
ME876	\$24.00 (min 2)
Medium	13" w x 2" d x 10" h
ME877	\$26.00 (min 2)
Large	13" w x 2" d x 14" h
ME878	\$28.00 (min 2)

### E Brass Rod Jewelry Stand Double Bar Extra Large

13" w x 2" d x 17" h	
ME879	\$34.00 (min 2)

F Steel Ring Cone	1½" dia x 4" h
ME964	\$14.00 (min 3)

G Steel Ring Block	2" cu
ME873	\$16.00 (min 3)

## Drusy Post Earrings

Aqua-hued drusies in rectangle and round shapes adorn brass-set earrings with sterling silver posts in a mixed case pack of one pair each of two shapes.

H Drusy Post Earrings	¼" dia, ⅜" l x ¼" w
J1626	\$28.00 (min 2)

## Angelie Earrings & Rings

These modern architectural pieces are formed by hand into asymmetrical shapes that achieve perfect aesthetic balance and wearability. Round-banded rings, triangular post earrings, and dangle earrings with angled gold-plated brass ear wires are made from delicate square brass rods. Two ring designs, one of each style in sizes 6, 7, and 8 to a case pack.

Angelie	
I Ring	⅝" w, 1" w
J1491	\$9.00 (min 6)
J Post Earrings	approx ⅞" l x ⅜" w
J1492	\$18.00 (min 2)
K Dangle Earrings	approx 2½" l x 1" w
J1493	\$18.00 (min 2)





## Brass Rod Jewelry Stands & Steel Ring Block

Our Brass Rod Jewelry Stands and Steel Ring Block celebrate an artisanal industrial aesthetic. Jewelry stands are built from precisely milled solid brass rods anchored by a milled steel base. Cutting marks on the edges of the base are left intact for visual interest but polished for smooth clean lines. Four heights of T-stands hold necklaces, bracelets and earrings; see previous page for additional styles. Our sleek steel cube is a visual counterpoint to the stands; an ideal way to display and elevate a special ring.

### A Brass Rod Jewelry Stand T-Bars

Small	3¼" w x 2" d x 3" h	ME869	\$12.00 (min 4)
Medium	3¼" w x 2" d x 5" h	ME870	\$14.00 (min 4)
Large	6½" w x 2" d x 8" h	ME871	\$20.00 (min 2)
Extra Large	6½" w x 2" d x 10" h	ME872	\$22.00 (min 2)

### B Steel Ring Block

2" cu	ME873	\$16.00 (min 3)
-------	-------	-----------------

## Angled Display Cases

Versatile angled brass-edged cases are the perfect showplace for jewelry or other precious items. Glass panels are framed in brass-plated iron on each case; a hinged door has a slide latch. Two sizes of cases may be oriented vertically, for use with jewelry stands, or horizontally for myriad items.

### Angled Display Cases

C Small	10½" l x 9" w x 4" h	ME998	\$32.00 (min 2)
D Large	14" l x 10½" w x 4" h	ME999	\$42.00 (min 1)

D

C







A

B

D





A



B



D

C

## Brass Display Boxes & Trays

Our Pyramid Display Boxes offer an unusual and striking option for presenting jewelry and other precious items. Small pyramids are sold in a set of three. A set of five square nesting trays and three sizes of rectangular trays provide myriad display possibilities. A delightful set of mini boxes rounds out the collection. All items feature delicate brass edges; the pyramids have a clear glass base while the trays and boxes have mirrored bases.

- |   |   |       |         |         |
|---|---|-------|---------|---------|
| A | Square Nesting Trays Brass S/5<br>4¼", 6¼", 8¼", 10¼", 12¼" sq x 1¼" h                            | ME807 | \$58.00 | (min 1) |
| B | Rectangle Trays Brass S/3<br>9¼", 12¼", 15¼" l x 3¼" w x 1¼" h                                    | ME808 | \$42.00 | (min 2) |
| C | Mirror Boxes Brass Mini S/3<br>2½" l x 1¼" w x 1⅜" h, 3¼" l x 2⅜" w x 1¼" h, 4" l x 3⅝" w x 2¼" h | ME809 | \$18.00 | (min 4) |
| D | Pyramid Display Boxes Brass Small S/3<br>3" sq x 4" h, 4¾" sq x 6" h, 6" sq x 8" h                | ME803 | \$36.00 | (min 2) |

## Marble Display Collection

Creamy white marble with subtle golden veining is hand-carved to create curvaceous display pedestals and bases for T stands. T bars are made from satin finish round brass rod. The pedestals are packed in a mixed case pack of one each of two sizes. Three heights of T stands are packed one of each height to a case pack.

- |   |   |       |         |         |
|---|---|-------|---------|---------|
| E | Marble Display Pedestal<br>5" dia x 1¼" h, 8" dia x 1¼" h                                   | ME899 | \$26.00 | (min 2) |
| F | Marble & Brass T Stand<br>10" w x 5" d x 11¼" h, 8" w x 5" d x 15¼" h, 6" w x 5" d x 19¼" h | ME898 | \$32.00 | (min 3) |

## Patisse Drusy Collection

Like French gelée confections encrusted with sugar, our Brazilian drusies in crisp white or raspberry-toned pink sparkle enticingly. The stones are cut into rectangular shapes and set into satin-finished brass settings in our Patisse collection. The pink drusies are particularly rare and the color tones will vary. Necklaces with stones set vertically or horizontally have brass chains; drop earrings have gold-plated brass ear wires.

- |         |   |       |         |         |
|---------|---|-------|---------|---------|
| Patisse |   |       |         |         |
| G       | Necklace Vertical White<br>pendant: 1⅜" l x ¼" w; chain: adjustable 24"-26" l   | J2242 | \$34.00 | (min 2) |
| H       | Necklace Vertical Pink<br>pendant: 1⅜" l x ¼" w; chain: adjustable 24"-26" l    | J2243 | \$34.00 | (min 2) |
| I       | Earrings Pink<br>2¼" l x ¼" w   | J2248 | \$48.00 | (min 1) |
| J       | Earrings White<br>2¼" l x ¼" w  | J2247 | \$48.00 | (min 1) |
| K       | Necklace Horizontal White<br>pendant: ¼" l x 1⅜" w; chain: adjustable 14"-16" l | J2249 | \$34.00 | (min 2) |
| L       | Necklace Horizontal Pink<br>pendant: ¼" l x 1⅜" w; chain: adjustable 14"-16" l  | J2244 | \$34.00 | (min 2) |

## Carré Wire Earrings & Bangles

Brass wire with a lovely square stock profile is formed into modern rectangular earrings and square bangles with rounded angle turns.

- |            |                          |       |         |         |
|------------|--------------------------|-------|---------|---------|
| Carré Wire |                          |       |         |         |
| M          | Earrings<br>1⅜" l x ⅝" w | J2245 | \$12.00 | (min 3) |
| N          | Bangle<br>2⅝" dia        | J2246 | \$8.00  | (min 6) |





H

J

I

K

H

E

G

L

M

N

F



## Nera Collection

Our contemporary Nera Collection features clean lines and an unusual yet highly attractive combination of shiny black spinel pavé set stones in polished rose gold vermeil settings. A cuff, straight bar earrings and small hoop post earrings have pavé front edges. Unusual large hoop post earrings alternate pavé black zircons along half of the inside and half the outside of each hoop. A D-shaped ring has stones set only on the front, while a second ring with a triangular scallop design has an eternity setting of continuous stones. Dangling post earrings in rose gold vermeil are polished and not set with stones.

Nera			
A	Cuff	2¼" dia	J2228 \$34.00 (min 2)
B	Large Hoop Post Earrings	1¾" dia	J2230 \$48.00 (min 1)
C	Small Hoop Post Earrings	¾" dia	J2229 \$22.00 (min 2)
D	Straight Bar Earrings	1" l	J2231 \$20.00 (min 2)
E	Dangling Post Earrings	2¼" l	J2232 \$18.00 (min 2)
F	Triangle Scallop Ring	1½" w	J2222-6/7/8 \$24.00 (min 1)
G	D-Shaped Ring	¾" l	J2225-6/7/8 \$14.00 (min 1)





## Index By Item Number

Item	Product Name	Price	Min	Page	Item	Product Name	Price	Min	Page
A154	Tannar Leather Tote Bag Small	\$55.00	1	114	J584	Maya Mini Square Bead Cuff Antique Gold	\$10.00	4	95
A184	Tannar Leather Tote Bag Medium	\$65.00	1	114	J598	Aurora Knotted Bead Necklace Antique Gold	\$16.00	3	95
A342	Suave Suede Tote Camel	\$68.00	1	9	J599	Aurora Knotted Bead Necklace Antique Silver	\$16.00	3	34
A343	Suave Suede Tote Gray	\$68.00	1	8	J601	Bella Parasol Bead Bracelet Thin Silver	\$8.00	4	35
A344	Suave Suede Tote Black	\$68.00	1	9	J603	Bella Parasol Bead Bracelet Wide Silver	\$14.00	4	35
A345	Suave Suede Clutch Camel	\$14.00	4	8	J606	Bella Rectangle Bead Bracelet	\$10.00	4	35
A346	Suave Suede Clutch Gray	\$14.00	4	9	J607	Bella Concentric Circle Bead Bracelet Wide	\$14.00	4	35
A347	Suave Suede Clutch Black	\$14.00	4	8	J608	Bella Vertical Lines Bead Bracelet	\$10.00	4	35
A372	Metallic Leather Clutch Pewter	\$34.00	2	104	J619	Voyager Magnifying Lens Necklace	\$12.00	2	90
A373	Metallic Leather Clutch Champagne	\$34.00	2	104	J631	Green Kyanite Jumble Earrings	\$22.00	2	51
A374	Metallic Leather Pouch Pewter Round	\$12.00	4	104	J632	Green Kyanite Jumble Necklace	\$28.00	2	50
A375	Metallic Leather Pouch Champagne Round	\$12.00	4	104	J650	Round Facet Earrings Aqua Chalcedony	\$28.00	2	84
A376	Metallic Leather Pouch Pewter Small	\$10.00	4	104	J695	Tiny Square Facet Earrings Labradorite	\$26.00	2	59
A377	Metallic Leather Pouch Champagne Small	\$10.00	4	104	J701	Brass Squares Bracelet	\$8.00	6	53
A378	Metallic Leather Pouch Pewter Large	\$14.00	4	104	J717	Squares Bracelet Silver	\$8.00	6	36
A379	Metallic Leather Pouch Champagne Large	\$14.00	4	104	J718	Half Moon Necklace Brass	\$24.00	2	92
A790	Stella Suede Clutch Wallet Black	\$36.00	2	116	J719	Half Moon Necklace Silver	\$24.00	2	36
A791	Stella Suede Clutch Wallet Tobacco	\$36.00	2	116	J720	Nouveau Earrings Brass	\$18.00	4	51
FM281	Florin Mirror Vertical Small	\$32.00	2	113	J722	Hammered Brass Round Earrings	\$14.00	6	51
FM282	Florin Mirror Horizontal Medium	\$58.00	1	113	J726	Domes Bracelet	\$7.00	6	92
FM283	Florin Mirror Horizontal Large	\$85.00	1	113	J732	Bar Earrings Silver	\$12.00	6	37
FM284	Florin Mirror Triple Panel	\$145.00	1	113	J768	Labradorite Oval Necklace	\$78.00	1	59
FM285	Florin Round Vanity Mirror Small	\$15.00	4	113	J797	Brass Buckle Cuff	\$18.00	3	38, 40
FM286	Florin Round Vanity Mirror Large	\$32.00	2	113	J800	Multi-Strand Bead Necklace Brass	\$16.00	3	92
GL1030	Etruscan Glass Bottles Cerulean Blue S/7	\$28.00	2	82	J801	Multi-Strand Bead Necklace Silver	\$16.00	3	36
GL1031	Etruscan Glass Bottles Dusky Gray S/7	\$28.00	2	82	J827	Helena Necklace Chocolate	\$14.00	4	93
GL1157	Arte Mirrored Jewelry Box Gold	\$12.50	5	6	J830	Pallas Necklace	\$16.00	3	96
GL1158	Arte Mirrored Jewelry Box Midnight	\$12.50	5	6	J850	Hammered Silver Round Earrings	\$12.00	4	35
GL1159	Arte Mirrored Jewelry Box Silver	\$12.50	5	15	J851	Hammered Silver Leaf Earrings	\$12.00	4	35
J237	Silver Filigree Leaf Earrings	\$8.00	6	84	J885	Burnished Brass Three Ring	\$6.00	6	38
J242	Hammered Brass Chain Necklace	\$24.00	2	53	J886	Burnished Brass Five Ring	\$6.00	6	38
J277	Square Facet Aqua Chalcedony Earrings	\$36.00	2	58	J897	Turquoise & Brass Hoops Large	\$42.00	2	75
J278	Square Facet Labradorite Earrings	\$36.00	2	58	J898	Royston Petite Pendant Necklace	\$42.00	2	75
J366	Horn Link Necklace	\$65.00	1	9	J899	Brass Feather & Cord Necklace	\$24.00	3	74
J381-6	Square Facet Aqua Chalcedony Ring 6	\$30.00	1	58	J900	Brass Feather Hoops	\$16.00	3	75
J381-7	Square Facet Aqua Chalcedony Ring 7	\$30.00	1	58	J902	Brass Three Feather Earrings	\$9.00	4	75
J381-8	Square Facet Aqua Chalcedony Ring 8	\$30.00	1	58	J903	Brass Seven Feather Earrings	\$12.00	4	75
J382-6	Square Facet Labradorite Ring 6	\$30.00	1	58	J905	Brass Seven Feather Necklace	\$12.00	4	74
J382-7	Square Facet Labradorite Ring 7	\$30.00	1	58	J906-6	Royston Turquoise & Brass Ring 6	\$48.00	1	74
J382-8	Square Facet Labradorite Ring 8	\$30.00	1	58	J906-7	Royston Turquoise & Brass Ring 7	\$48.00	1	74
J411	Square Facet Prehnite Earrings	\$36.00	2	58	J906-8	Royston Turquoise & Brass Ring 8	\$48.00	1	74
J413	Hammered Silver Chain Bracelet	\$18.00	4	37	J907	Turquoise & Brass Hoops Small	\$22.00	3	75
J414	Hammered Silver Chain Necklace	\$28.00	2	36	J908	Royston Turquoise & Brass Cuff	\$145.00	1	74
J418-6	Square Facet Prehnite Ring 6	\$30.00	1	58	J909	Royston Turquoise & Brass Necklace	\$135.00	1	74
J418-7	Square Facet Prehnite Ring 7	\$30.00	1	58	J948	Bella Beaded Wide Cuff	\$15.00	4	97
J418-8	Square Facet Prehnite Ring 8	\$30.00	1	58	J956	Compass on Watch Fob Chain	\$24.00	3	91
J488	Square Facet Silver Necklace Aqua Chalcedony	\$68.00	1	84	J957	Hourglass Necklace	\$19.00	3	91
J489	Square Facet Silver Earrings Aqua Chalcedony	\$30.00	2	84	J981	Hammered Oval Vermeil Hoops Small	\$14.00	2	83
J490-6	Square Facet Silver Ring Aqua Chalcedony 6	\$24.00	1	84	J982	Hammered Oval Vermeil Hoops Medium	\$20.00	2	83
J490-7	Square Facet Silver Ring Aqua Chalcedony 7	\$24.00	1	84	J983	Hammered Oval Vermeil Hoops Large	\$26.00	2	83
J490-8	Square Facet Silver Ring Aqua Chalcedony 8	\$24.00	1	84	J984	Hammered Oval Vermeil Hoops Extra Large	\$32.00	2	83
J551	Voyager Compass Necklace	\$19.00	2	90	J985	Hammered Oval Silver Hoops Small	\$12.00	2	83



## Index By Item Number

Item	Product Name	Price	Min	Page	Item	Product Name	Price	Min	Page
J986	Hammered Oval Silver Hoops Medium	\$18.00	2	83	J1298	Marguerite Baroque Pearl Froth Earrings	\$26.00	2	32
J987	Hammered Oval Silver Hoops Large	\$24.00	2	83	J1299	Marguerite Baroque Pearl Post Earrings	\$28.00	2	32
J988	Hammered Oval Silver Hoops Extra Large	\$30.00	2	83	J1306	Marguerite Baroque Pearl Lariat	\$38.00	1	32
J989	Hammered Vermeil Hoops Small	\$14.00	2	82	J1315	Liquid Turquoise Necklace	\$36.00	2	88
J990	Hammered Vermeil Hoops Medium	\$20.00	2	82	J1327	Crystal Point Single Earrings	\$19.00	4	101
J991	Hammered Vermeil Hoops Large	\$26.00	2	82	J1328	Crystal Point Drop Earrings	\$26.00	2	101
J992	Hammered Vermeil Hoops Extra Large	\$32.00	2	82	J1329	Crystal Point Large Drop & Pyrite Pendant Necklace	\$38.00	1	101
J993	Hammered Silver Hoops Small	\$12.00	2	82	J1330	Crystal Point Multi Necklace	\$48.00	1	101
J994	Hammered Silver Hoops Medium	\$18.00	2	82	J1331	Crystal Point Drop Necklace	\$28.00	2	101
J995	Hammered Silver Hoops Large	\$24.00	2	82	J1346	Cyra Rice Pearl Earrings	\$22.00	3	71
J996	Hammered Silver Hoops Extra Large	\$30.00	2	82	J1347	Cyra Rice Pearl Bracelet	\$34.00	2	71
J1014	Geometric Silver Rectangle Earrings	\$12.00	2	37	J1348	Cyra Rice Pearl Pendant	\$24.00	3	71
J1065	Brass Squares Earrings	\$12.00	4	53	J1354	Willia Elliptical Earrings	\$18.00	3	40
J1095	Turquoise Bead & Brass Pendant Necklace	\$28.00	1	43	J1355	Willia Elliptical Necklace	\$24.00	2	41
J1096	Afghan Turquoise Bead Strand	\$32.00	3	43	J1358-6	Willia Stackable Brass Rings S/3 6	\$14.00	2	40
J1097	Mosaic Brass Necklace	\$34.00	2	98	J1358-7	Willia Stackable Brass Rings S/3 7	\$14.00	2	40
J1098	Mosaic Brass Bracelet	\$18.00	4	98	J1358-8	Willia Stackable Brass Rings S/3 8	\$14.00	2	40
J1100	Knotted Tiny Pearl Bracelet	\$14.00	4	33	J1361	Annie Jumbo Hoop Earrings	\$16.00	3	40
J1105	Knotted Tiny Pearl Necklace	\$32.00	2	33	J1382	Mossy Aquamarine Knotted Necklace Small	\$78.00	1	47
J1128	Brass Oval Earrings	\$12.00	4	51	J1383	Mossy Aquamarine Knotted Necklace Large	\$135.00	1	47
J1129	Brass Angle Earrings	\$12.00	4	53	J1384-6	Milky Way Ring Brass 6	\$26.00	1	108
J1145-6	Herkimer Diamond Solitaire Ring 6	\$38.00	1	87	J1384-7	Milky Way Ring Brass 7	\$26.00	1	108
J1145-7	Herkimer Diamond Solitaire Ring 7	\$38.00	1	87	J1384-8	Milky Way Ring Brass 8	\$26.00	1	108
J1145-8	Herkimer Diamond Solitaire Ring 8	\$38.00	1	87	J1385	Milky Way Cuff Brass Medium	\$38.00	1	108
J1146	Herkimer Diamond Post Earrings Small	\$22.00	2	87	J1386	Milky Way Cuff Brass Large	\$54.00	1	108
J1147	Herkimer Diamond Post Earrings Large	\$38.00	2	87	J1387	Constellation Necklace Brass Small	\$24.00	3	109
J1148	Herkimer Diamond Dangle Earrings	\$54.00	2	87	J1393	Constellation Necklace Silver-Plated Large	\$34.00	3	85
J1151-6	Baroque Pearl Ring 6	\$38.00	1	87	J1394	Milky Way Cuff Silver-Plated Small	\$26.00	2	84
J1151-7	Baroque Pearl Ring 7	\$38.00	1	87	J1395	Napali Blue Kyanite Earrings	\$22.00	2	52
J1151-8	Baroque Pearl Ring 8	\$38.00	1	87	J1396	Napali Blue Kyanite Necklace	\$28.00	2	52
J1152	Baroque Pearl Post Earrings	\$28.00	2	87	J1401	Neela Lapis Faceted Plate Bracelet	\$48.00	1	92
J1154	Baroque Pearl Pendant Necklace	\$78.00	1	87	J1402	Neela Lapis Liquid Bead Necklace	\$39.00	2	92
J1172	Liquid Jade Necklace	\$39.00	3	40	J1403	Neela Lapis Pendant Necklace	\$58.00	1	92
J1176	Moss Agate Knotted Necklace	\$68.00	1	50	J1404	Brass Lace Earrings	\$12.00	3	93
J1178	Amazonite Knotted Necklace	\$88.00	1	99	J1411	Tiny Dots Stick Earrings	\$10.00	4	TS
J1194	Gold Drusy Round Earrings	\$34.00	2	100	J1417	Peapod Earrings Herkimer	\$29.00	2	63
J1195	Gold Drusy Long Rectangle Earrings	\$38.00	2	100	J1419	Peapod Necklace Herkimer	\$26.00	3	63
J1196	Gold Drusy Round Necklace	\$34.00	2	100	J1420	Cyra Brass Ring	\$7.50	6	71
J1197	Gold Drusy Rectangle Necklace	\$34.00	2	100	J1421	Biwa Pearl Earrings	\$24.00	2	TS
J1211	Kalani Dangle Earrings	\$12.00	4	99	J1424	Cyra Brass Elliptical Earrings	\$16.00	4	71
J1212	Kalani Twist Bead Bracelet	\$18.00	4	98	J1425	Cyra Brass Pendant Necklace	\$22.00	2	71
J1217	Kalani Tassel Wrap Necklace	\$26.00	3	99	J1432	Birdcage Necklace	\$38.00	2	63
J1236	Keepsake Tiny Hourglass Necklace	\$15.00	4	91	J1440	Artefact Petal Bead Hoop Earrings	\$22.00	2	96
J1237	Mini Magnifying Glass Charm Necklace	\$19.00	3	91	J1442	Artefact Petal Bead & Leather Necklace	\$28.00	1	96
J1239	Jaipur Cuff	\$135.00	1	TS	J1443	Artefact Amulet Necklace	\$38.00	1	97
J1245	Brass Latch Bangles S/3	\$19.00	2	115	J1449	Sarisang Lapis Long Multi-Strand Bead Necklace	\$98.00	1	93
J1247	Leather & Brass ID Bracelet	\$10.00	6	41	J1472	Athena Geode Earrings	\$28.00	3	48
J1252	Brass Tiny Bead Necklace	\$16.00	4	50	J1473	Athena Geode Necklace	\$22.00	3	48
J1279	Milky Way Cuff Brass Small	\$24.00	2	108, 111	J1479	Olympia Gray Pearl Earrings	\$16.00	3	37
J1280	Constellation Necklace Brass Large	\$32.00	3	109, 111	J1481	Olympia Gray Pearl Necklace	\$48.00	2	37
J1287	Brass Petal Earrings	\$14.00	3	51	J1484	Herkimer Crystal Vial Necklace	\$52.00	2	49



## Index By Item Number

Item	Product Name	Price	Min	Page	Item	Product Name	Price	Min	Page
J1491	Angelie Ring	\$9.00	6	117	J1689	Garden Quartz Pendant Necklace	\$36.00	2	26
J1492	Angelie Post Earrings	\$18.00	2	117	J1690	Garden Quartz Lariat	\$48.00	1	26
J1493	Angelie Dangle Earrings	\$18.00	2	117	J1691	Heirloom Brass Stick Post Earrings	\$12.00	4	27
J1521	Burnished Brass Knot Ring	\$8.00	6	38	J1694	Heirloom Brass Cuff	\$16.00	3	27
J1543	Challie Equestrian Bracelet	\$18.00	3	38	J1695	Heirloom Brass Oval Link Chain Necklace	\$34.00	2	26
J1547	Tulum Ring Brass	\$12.00	6	42	J1696	Heirloom Brass Rectangular Link Chain Necklace	\$28.00	2	27
J1555	Diamond Pavé Bangle	\$295.00	1	TS	J1697	Mosaik Brass Bracelet Small	\$8.00	6	98
J1560	Forty Diamond Slice Necklace	\$595.00	1	68	J1698	Mosaik Brass Bracelet Medium	\$12.00	6	98
J1572	Herkimer Chain Necklace	\$36.00	1	63	J1699	Mosaik Brass Bracelet Large	\$12.00	6	98
J1594	Challie Horseshoe Earrings	\$16.00	3	38	J1700	Kalani Medallion Pendant Necklace	\$22.00	3	99
J1598	Hammered Gold-Plated Stacking Ring	\$9.00	9	73	J1717	Turquoise & Brass Bead Necklace	\$48.00	1	43
J1601	Kyan Post Earrings	\$14.00	3	55	J1721	Constellation Post Earrings Ursa Minor	\$24.00	2	109
J1602	Kyan Ladder Earrings	\$24.00	3	55	J1724	Constellation Necklace Ursa Major	\$28.00	2	109
J1603	Kyan Ladder Bracelet	\$36.00	2	55	J1740	Tiny Square Facet Aqua Chalcedony Earrings	\$26.00	2	59
J1604	Kyan Ladder Necklace	\$28.00	2	55	J1741	Tiny Square Facet Moonstone Earrings	\$26.00	2	59
J1626	Drusy Post Earrings	\$28.00	2	117	J1744	Long Loop Teardrop Facet Aqua Chalcedony Earrings	\$28.00	2	59
J1631	Crystal Honeycomb Earrings	\$24.00	2	103	J1745	Long Loop Teardrop Facet Moonstone Earrings	\$28.00	2	59
J1632	Crystal Honeycomb Choker	\$48.00	1	103	J1747	Long Loop Teardrop Facet Labradorite Earrings	\$28.00	2	59
J1633	Crystal Honeycomb Necklace	\$58.00	1	102	J1748-6	Square Facet Moonstone Ring 6	\$30.00	1	58
J1642-6	Anatolia Ring 6	\$29.00	1	80	J1748-7	Square Facet Moonstone Ring 7	\$30.00	1	58
J1642-7	Anatolia Ring 7	\$29.00	1	80	J1748-8	Square Facet Moonstone Ring 8	\$30.00	1	58
J1642-8	Anatolia Ring 8	\$29.00	1	80	J1749	Square Facet Moonstone Earrings	\$36.00	2	58
J1645	Anatolia Choker	\$48.00	1	80	J1750	Oval Moonstone Necklace	\$78.00	1	59
J1651-6	Tabasco Tiny Geode Stacking Ring 6	\$24.00	1	73	J1771	Oval Aqua Chalcedony Necklace	\$78.00	1	59
J1651-7	Tabasco Tiny Geode Stacking Ring 7	\$24.00	1	73	J1772	Peapod Earrings Lapis	\$24.00	2	93
J1651-8	Tabasco Tiny Geode Stacking Ring 8	\$24.00	1	73	J1775	Indra Bib Necklace Silver	\$18.00	4	34
J1652-6	Tabasco Large Geode Ring 6	\$28.00	1	73	J1784	Peapod Earrings Pearl	\$24.00	2	70
J1652-7	Tabasco Large Geode Ring 7	\$28.00	1	73	J1785	Peapod Necklace Pearl	\$28.00	2	70
J1652-8	Tabasco Large Geode Ring 8	\$28.00	1	73	J1786	Peapod Earrings Turquoise	\$38.00	2	89
J1653	Tabasco Geode Post Earrings	\$34.00	2	73	J1787	Peapod Necklace Turquoise	\$38.00	2	89
J1654	Tabasco Geode Single Drop Earrings	\$38.00	2	73	J1788	Leather & Bead Bolo	\$16.00	3	89
J1655	Tabasco Geode Double Drop Earrings	\$48.00	1	73	J1789	Tulum Turquoise Bracelet	\$145.00	1	42
J1656	Tabasco Single Geode Cuff	\$38.00	1	73	J1790-6	Tulum Turquoise Ring 6	\$32.00	1	42
J1657	Tabasco Double Geode Cuff	\$48.00	1	73	J1790-7	Tulum Turquoise Ring 7	\$32.00	1	42
J1658	Tabasco Tiny Geode Pendant Necklace	\$32.00	1	72	J1790-8	Tulum Turquoise Ring 8	\$32.00	1	42
J1659	Tabasco Large Geode Pendant Necklace	\$48.00	1	72	J1791	Tulum Turquoise Earrings	\$26.00	3	43
J1660	Mosaik Antique Silver Bracelet Small	\$8.00	6	97	J1797	Tiny Pearl Necklace	\$48.00	2	70
J1661	Mosaik Antique Silver Bracelet Medium	\$12.00	6	97	J1801	Voyager Long Whistle Necklace	\$18.00	3	91
J1662	Mosaik Antique Silver Bracelet Large	\$12.00	6	97	J1802	Voyager Short Whistle Necklace	\$16.00	3	90
J1663	Mosaik Silver Bracelet Small	\$8.00	6	96	J1808	Bahia Necklace	\$38.00	1	TS
J1664	Mosaik Silver Bracelet Medium	\$12.00	6	96	J1810	Bahia Double Drop Earrings	\$58.00	1	TS
J1665	Mosaik Silver Bracelet Large	\$12.00	6	96	J1811-6	Bahia Ring 6	\$38.00	1	TS
J1666	Tulum Ring Silver	\$14.00	6	96	J1811-7	Bahia Ring 7	\$38.00	1	TS
J1671	Crystal Point & Geode Lariat	\$42.00	2	101	J1811-8	Bahia Ring 8	\$38.00	1	TS
J1672	Peapod Earrings Gold-Plated Pyrite	\$24.00	2	100	J1814	Caillie Circles Bracelet	\$38.00	2	46
J1673	Peapod Earrings Midnight Blue Spinel	\$24.00	2	100	J1815	Caillie Circles Hoops	\$36.00	2	46
J1674	Crystal Point Post Earrings	\$16.00	3	101	J1818	Bolinas Brass Pod Earrings	\$26.00	2	79
J1675	Izmir Ladder Bracelet Medium	\$16.00	3	54	J1819	Caillie Ripple Earrings	\$26.00	2	46
J1686	Heirloom Brass Ring	\$9.00	9	TS	J1820	Bolinas Brass Leaf Earrings	\$24.00	2	79
J1687	Heirloom Brass Oval Link Chain Bracelet	\$18.00	3	26	J1821	Bolinas Brass Cuff	\$34.00	2	78
J1688	Heirloom Brass Bangle	\$18.00	3	27	J1822	Caillie Wave Cuff Small	\$32.00	2	46



## Index By Item Number

Item	Product Name	Price	Min	Page	Item	Product Name	Price	Min	Page
J1824	Caillie Wave Cuff Large	\$38.00	2	46	J1921-6	Mila Blue Drusy Ring 6	\$22.00	2	29
J1827	Bolinas Knotted Bracelet	\$12.00	6	78	J1921-7	Mila Blue Drusy Ring 7	\$22.00	2	29
J1828	Bolinas Agate Toggle Necklace	\$68.00	1	79	J1921-8	Mila Blue Drusy Ring 8	\$22.00	2	29
J1831	Caillie Necklace	\$26.00	2	46	J1926	Hammered Bronze Rectangle Earrings	\$22.00	2	28
J1838	Bolinas Brass Saucer Earrings	\$28.00	2	79	J1927	Hammered Bronze Angle Earrings	\$22.00	2	28
J1840	Bolinas Brass & Cord Necklace	\$22.00	2	79	J1928	Baby Ball Bracelet	\$12.00	4	53
J1841-6	Bolinas Agate Ring 6	\$24.00	1	46	J1929	Napali Blue Kyanite Pendant Necklace	\$36.00	2	52
J1841-7	Bolinas Agate Ring 7	\$24.00	1	46	J1933	Ajana Brass Hoop & Leather Earrings	\$16.00	3	41
J1841-8	Bolinas Agate Ring 8	\$24.00	1	46	J1934	Ajana Brass Hoop & Leather Necklace	\$28.00	2	TS
J1843	Tara Chrysoprase Ring	\$58.00	1	95	J1945	Anda Brass Tab Hoops Small	\$16.00	3	7
J1844	Tara Chrysoprase Earrings	\$88.00	1	95	J1946	Anda Brass Tab Hoops Medium	\$18.00	3	6
J1845	Tara Chrysoprase Pendant Necklace	\$58.00	1	94	J1947	Anda Brass Tab Hoops Large	\$20.00	3	6
J1846	Tara Chrysoprase Cuff	\$58.00	1	95	J1957-6	Gold Bar Rectangle Ring 6	\$14.00	2	67
J1847	Indra Three-Strand Necklace	\$16.00	3	94	J1957-7	Gold Bar Rectangle Ring 7	\$14.00	2	67
J1848	Indra Bib Necklace Brass	\$18.00	3	94	J1957-8	Gold Bar Rectangle Ring 8	\$14.00	2	67
J1849	Indra Bracelet Brass & Cord	\$10.00	6	95	J1958	Gold Bar Post Earrings	\$10.00	8	67
J1850	Indra Brass Bracelet	\$8.00	8	95	J1959	Gold Bar Adjustable Ring	\$12.00	6	67
J1851	Indra Brass Hoops Large	\$24.00	2	94	J1960-A	Signet Necklace A	\$22.00	1	67
J1852	Indra Brass Hoops Small	\$16.00	3	94	J1960-B	Signet Necklace B	\$22.00	1	67
J1853	Herkimer Crystal Bangle	\$12.00	4	48	J1960-C	Signet Necklace C	\$22.00	1	67
J1854	Herkimer & Drusy Cuff	\$68.00	1	49	J1960-D	Signet Necklace D	\$22.00	1	67
J1855	Herkimer & Drusy Ring	\$38.00	2	49	J1960-E	Signet Necklace E	\$22.00	1	67
J1856	Herkimer Crystal Tiny Geode Slice Lariat	\$38.00	2	49	J1960-F	Signet Necklace F	\$22.00	1	67
J1857	Herkimer Crystal Clip Lariat	\$44.00	2	49	J1960-G	Signet Necklace G	\$22.00	1	67
J1858	Herkimer Crystal Knotted Necklace	\$125.00	1	48	J1960-H	Signet Necklace H	\$22.00	1	67
J1859	Constellation Necklace Silver-Plated Small	\$26.00	3	85	J1960-I	Signet Necklace I	\$22.00	1	67
J1861	Milky Way Cuff Silver-Plated Medium	\$44.00	1	85	J1960-J	Signet Necklace J	\$22.00	1	67
J1862	Milky Way Cuff Silver-Plated Large	\$58.00	1	85	J1960-K	Signet Necklace K	\$22.00	1	67
J1866	Maya Large Bead Silver Bracelet	\$7.00	6	34	J1960-L	Signet Necklace L	\$22.00	1	67
J1884-6	Sigri Bronze Ring 6	\$12.00	3	29	J1960-M	Signet Necklace M	\$22.00	1	67
J1884-7	Sigri Bronze Ring 7	\$12.00	3	29	J1960-N	Signet Necklace N	\$22.00	1	67
J1884-8	Sigri Bronze Ring 8	\$12.00	3	29	J1960-O	Signet Necklace O	\$22.00	1	67
J1889	Sigri Bronze Cuff	\$44.00	1	28	J1960-P	Signet Necklace P	\$22.00	1	67
J1895	Brass Crescent Earrings	\$16.00	3	77	J1960-Q	Signet Necklace Q	\$22.00	1	67
J1896	Brass Disc Chain Necklace	\$19.00	3	76	J1960-R	Signet Necklace R	\$22.00	1	67
J1900	Peapod Necklace Pyrite	\$38.00	2	30	J1960-S	Signet Necklace S	\$22.00	1	67
J1901	Peapod Earrings Pyrite	\$34.00	2	30	J1960-T	Signet Necklace T	\$22.00	1	67
J1902	Peapod Necklace White Silverite	\$38.00	2	30	J1960-U	Signet Necklace U	\$22.00	1	67
J1903	Peapod Earrings White Silverite	\$34.00	2	30	J1960-V	Signet Necklace V	\$22.00	1	67
J1904	Peapod Necklace Labradorite	\$38.00	2	30	J1960-W	Signet Necklace W	\$22.00	1	67
J1905	Peapod Earrings Labradorite	\$34.00	2	30	J1960-X	Signet Necklace X	\$22.00	1	67
J1906	Rondelle Earrings Pyrite	\$24.00	2	30	J1960-Y	Signet Necklace Y	\$22.00	1	67
J1907	Rondelle Earrings White Silverite	\$24.00	2	30	J1960-Z	Signet Necklace Z	\$22.00	1	67
J1908	Rondelle Earrings Labradorite	\$24.00	2	30	J1960-SET	Signet Necklaces S/12	\$245.00	1	67
J1909	Mystic Stone Long Chain & Bead Necklace	\$88.00	1	31	J1963	Svelte Pavé Cuff	\$98.00	1	68
J1910	Mystic Stone Silverite Choker Dove Gray	\$168.00	1	31	J1964	Svelte Pavé Necklace	\$98.00	1	69
J1911	Mystic Stone Silverite Briolette Pendant Necklace	\$58.00	1	31	J1965	Svelte Pavé Square Post Earrings	\$48.00	1	69
J1912	Mystic Stone Silverite Briolette Earrings	\$58.00	1	30	J1966	Svelte Pavé Bar Post Earrings	\$98.00	1	69
J1913	Mystic Stone Long Dangle Bead Earrings	\$28.00	2	30	J1967-6	Svelte Pavé Ring Ten Stone Band 6	\$54.00	1	69
J1919	Mila Blue Drusy Pendant Necklace Large	\$32.00	2	28	J1967-7	Svelte Pavé Ring Ten Stone Band 7	\$54.00	1	69
J1920	Mila Blue Drusy Post Earrings	\$26.00	3	28	J1967-8	Svelte Pavé Ring Ten Stone Band 8	\$54.00	1	69



## Index By Item Number

Item	Product Name	Price	Min	Page	Item	Product Name	Price	Min	Page
J1968-6	Svelte Pavé Ring Five Stone Band 6	\$44.00	1	69	J2030-7	Stacking Shapes Ring Gold 7	\$9.00	10	65
J1968-7	Svelte Pavé Ring Five Stone Band 7	\$44.00	1	69	J2030-8	Stacking Shapes Ring Gold 8	\$9.00	10	65
J1968-8	Svelte Pavé Ring Five Stone Band 8	\$44.00	1	69	J2031-6	Stacking Shapes Ring Silver 6	\$7.00	10	65
J1969-6	Svelte Pavé Ring Five Stone Vertical 6	\$48.00	1	69	J2031-7	Stacking Shapes Ring Silver 7	\$7.00	10	65
J1969-7	Svelte Pavé Ring Five Stone Vertical 7	\$48.00	1	69	J2031-8	Stacking Shapes Ring Silver 8	\$7.00	10	65
J1969-8	Svelte Pavé Ring Five Stone Vertical 8	\$48.00	1	69	J2032	Tiny Zircon Necklace Gold	\$15.00	6	65
J1970	Talisman Feather Earrings	\$24.00	3	39	J2033	Tiny Zircon Necklace Silver	\$12.00	6	65
J1971	Talisman Feather Necklace	\$24.00	3	39	J2034	Hammered Bronze Latch Bangles	\$8.00	6	29
J1981	Arta Brass Choker	\$28.00	2	62	J2035	Hammered Bronze Post Earrings	\$10.00	4	28
J1982	Arta Brass Bracelet	\$22.00	2	62	J2036	Mila Blue Drusy Pendant Necklace Small	\$24.00	2	28
J1983	Arta Brass Cuff	\$20.00	2	56, 62	J2037	Aqua Chalcedony & Prehnite Drop Earrings	\$68.00	1	58
J1984	Arta Brass Narrow Cuff	\$14.00	3	62	J2038	Chrysoprase Cube Pendant Necklace	\$28.00	2	66
J1985	Arta Brass Long Earrings	\$16.00	3	62	J2039	Chrysoprase Cube Post Earrings	\$32.00	2	66
J1986	Arta Brass Stacking Rings S/2	\$10.00	3	62	J2040-6	Chrysoprase Cube Ring 6	\$26.00	1	66
J1989	Karana Etched Brass Cuff	\$38.00	1	42	J2040-7	Chrysoprase Cube Ring 7	\$26.00	1	66
J1990	Gold Dholki Earrings	\$28.00	2	42	J2040-8	Chrysoprase Cube Ring 8	\$26.00	1	66
J1991	Brass Lace Triple Earrings	\$14.00	3	93	J2042-A	Cipher Necklace A	\$22.00	1	66
J1992	Estrella Turquoise Bead Chain Necklace	\$36.00	2	44	J2042-B	Cipher Necklace B	\$22.00	1	66
J1993	Estrella Turquoise Pendant Necklace	\$28.00	2	45	J2042-C	Cipher Necklace C	\$22.00	1	66
J1994	Estrella Turquoise Latch Bracelet	\$34.00	2	44	J2042-D	Cipher Necklace D	\$22.00	1	66
J1995	Star Turquoise Earrings	\$28.00	3	45	J2042-E	Cipher Necklace E	\$22.00	1	66
J1996	Star Pendant Necklace	\$19.00	3	45	J2042-F	Cipher Necklace F	\$22.00	1	66
J1997-6	Estrella Turquoise Ring 6	\$22.00	2	44	J2042-G	Cipher Necklace G	\$22.00	1	66
J1997-7	Estrella Turquoise Ring 7	\$22.00	2	44	J2042-H	Cipher Necklace H	\$22.00	1	66
J1997-8	Estrella Turquoise Ring 8	\$22.00	2	44	J2042-I	Cipher Necklace I	\$22.00	1	66
J1998	Estrella Turquoise Dangle Earrings	\$32.00	2	44	J2042-J	Cipher Necklace J	\$22.00	1	66
J1999	Estrella Turquoise Post Earrings	\$24.00	3	44	J2042-K	Cipher Necklace K	\$22.00	1	66
J2000	Estrella Turquoise Droplet Necklace	\$58.00	1	45	J2042-L	Cipher Necklace L	\$22.00	1	66
J2001	Estrella Turquoise Hoops Small	\$32.00	2	45	J2042-M	Cipher Necklace M	\$22.00	1	66
J2002	Estrella Turquoise Hoops Large	\$34.00	2	45	J2042-N	Cipher Necklace N	\$22.00	1	66
J2012	Baroque Pearl Drop Necklace	\$34.00	2	33	J2042-O	Cipher Necklace O	\$22.00	1	66
J2013	Brass Circles Post Earrings	\$10.00	6	32	J2042-P	Cipher Necklace P	\$22.00	1	66
J2014	Freshwater Double Pearl Cuff	\$24.00	2	33	J2042-Q	Cipher Necklace Q	\$22.00	1	66
J2015	Freshwater Double Pearl Ring	\$18.00	3	33	J2042-R	Cipher Necklace R	\$22.00	1	66
J2016	Freshwater Pearl Bolo	\$24.00	2	33	J2042-S	Cipher Necklace S	\$22.00	1	66
J2017-6	Mikayla Coil Ring 6	\$18.00	1	81	J2042-T	Cipher Necklace T	\$22.00	1	66
J2017-7	Mikayla Coil Ring 7	\$18.00	1	81	J2042-U	Cipher Necklace U	\$22.00	1	66
J2017-8	Mikayla Coil Ring 8	\$18.00	1	81	J2042-V	Cipher Necklace V	\$22.00	1	66
J2018	Mikayla Cuff	\$24.00	2	80	J2042-W	Cipher Necklace W	\$22.00	1	66
J2019	Mikayla Dagger & Loop Lariat	\$26.00	2	81	J2042-X	Cipher Necklace X	\$22.00	1	66
J2020	Mikayla Dagger Pendant Necklace	\$28.00	2	80	J2042-Y	Cipher Necklace Y	\$22.00	1	66
J2021	Mikayla Dagger Post Earrings	\$16.00	2	80	J2042-Z	Cipher Necklace Z	\$22.00	1	66
J2022	Mikayla Loop & Chain Earrings	\$24.00	2	81	J2042-SET	Cipher Necklaces S/12	\$245.00	1	66
J2023	Mikayla Loop & Dagger Earrings	\$24.00	2	81	J2043	Rect Facet Prehnite & Aqua Chalcedony Necklace	\$42.00	1	61
J2024	Brass Quill Long Earrings	\$14.00	3	17	J2044	Rect Facet Dangle Earrings Aqua Chalcedony	\$28.00	2	61
J2025	Omega Necklace	\$15.00	3	64	J2045	Rect Facet Dangle Earrings Prehnite	\$28.00	2	61
J2026	Alpha Necklace	\$15.00	3	64	J2046	Tiny Square Facet Post Earrings Aqua Chalcedony	\$26.00	2	61
J2027	Delta Necklace	\$15.00	3	64	J2047	Tiny Square Facet Post Earrings Prehnite	\$26.00	2	61
J2028	Tiny Zircon Post Earrings Gold	\$10.00	6	65	J2048-6	Rectangular Facet Ring Aqua Chalcedony 6	\$28.00	1	61
J2029	Tiny Zircon Post Earrings Silver	\$9.00	6	65	J2048-7	Rectangular Facet Ring Aqua Chalcedony 7	\$28.00	1	61
J2030-6	Stacking Shapes Ring Gold 6	\$9.00	10	65	J2048-8	Rectangular Facet Ring Aqua Chalcedony 8	\$28.00	1	61



## Index By Item Number

Item	Product Name	Price	Min	Page	Item	Product Name	Price	Min	Page
J2049-6	Rectangular Facet Ring Prehnite 6	\$28.00	1	61	J2094-7	Mixed Metal Link Ring 7	\$16.00	1	16
J2049-7	Rectangular Facet Ring Prehnite 7	\$28.00	1	61	J2094-8	Mixed Metal Link Ring 8	\$16.00	1	16
J2049-8	Rectangular Facet Ring Prehnite 8	\$28.00	1	61	J2095	Tiny Brass Quill Drop Earrings	\$16.00	3	17
J2050	Figur Gold & Silver Oval Earrings	\$29.00	2	20	J2096	Brass Quill Post Earrings	\$12.00	4	16
J2051	Figur Loop Hoops Small Gold	\$16.00	2	20	J2097	Mixed Metal Link Post Earrings	\$14.00	3	16
J2052	Figur Loop Hoops Large Gold	\$22.00	2	20	J2098	Mixed Metal Choker Necklace	\$22.00	2	17
J2053	Figur Swirl Hoops Gold	\$22.00	2	20	J2099	Brass Quill Y Necklace	\$18.00	2	17
J2054	Figur Twist Hoops Gold	\$26.00	2	20	J2100	Brass Quill Ring	\$9.00	6	17
J2055	Figur Big G Hoops Silver	\$19.00	3	21	J2101	Tiny Brass Quill Lariat	\$18.00	3	16
J2056	Figur Diamond Hoops Silver	\$14.00	3	21	J2102	Tiny Honeycomb Cuff	\$14.00	4	103
J2057	Figur Gold & Silver Angle Earrings	\$28.00	2	21	J2103	Tiny Honeycomb Ring	\$6.00	6	102
J2058	Figur Gold & Silver Round Earrings	\$29.00	2	21	J2104	Tiny Honeycomb Post Earrings	\$7.50	4	102
J2059	Figur Hex Hoops Silver	\$14.00	3	21	J2105	Tiny Honeycomb Earrings Small	\$7.50	4	102
J2060	Silver Shapes Post Earrings	\$12.00	4	23	J2106	Tiny Honeycomb Earrings Large	\$9.00	4	103
J2061	Mini Hoops Gold-Filled	\$14.00	6	23	J2107	Caged Herkimer Drop Earrings	\$28.00	2	102
J2062	Mini Hoops Sterling Silver	\$10.00	6	23	J2108	Caged Herkimer Y Necklace	\$32.00	2	102
J2063	Veldi Post Earrings	\$16.00	4	23	J2109	Xylos Post Earrings	\$12.00	4	4
J2064-6	Veldi Cube Ring 6	\$18.00	1	23	J2110	Xylos Earrings	\$28.00	2	4
J2064-7	Veldi Cube Ring 7	\$18.00	1	23	J2111	Xylos Pendant Necklace	\$24.00	2	4
J2064-8	Veldi Cube Ring 8	\$18.00	1	23	J2112	Mod Double Pearl Post Earrings Large	\$95.00	1	5
J2065	Katarina Kyanite Chain Necklace	\$168.00	1	57	J2113-6	Mod Pearl Ring 6	\$19.00	2	4
J2066	Katarina Kyanite Pendant Necklace	\$48.00	1	57	J2113-7	Mod Pearl Ring 7	\$19.00	2	4
J2067	Katarina Kyanite Dangle Earrings	\$78.00	1	57	J2113-8	Mod Pearl Ring 8	\$19.00	2	4
J2068	Katarina Kyanite Post Earrings	\$26.00	2	57	J2114	Mod Pearl Wire Earrings	\$22.00	4	5
J2069-6	Katarina Kyanite Ring 6	\$48.00	1	57	J2115	Mod Pearl Stick Post Earrings	\$24.00	3	5
J2069-7	Katarina Kyanite Ring 7	\$48.00	1	57	J2116	Mod Double Pearl Post Earrings Mini	\$32.00	2	5
J2069-8	Katarina Kyanite Ring 8	\$48.00	1	57	J2117	Mod Double Pearl Ring	\$19.00	3	4
J2070	Barra Post Earrings Long	\$34.00	1	57	J2118	Faceted Square Threader Earrings Labradorite	\$19.00	3	18
J2071	Barra Post Earrings Wide	\$38.00	1	57	J2119	Faceted Square Threader Earrings Moonstone	\$19.00	3	18
J2073	Ibiza Dangling Spheres Earrings	\$16.00	3	115	J2120	Faceted Square Threader Earrings Aqua Chalcedony	\$19.00	3	18
J2074	Ibiza Dangling Fish Earrings	\$16.00	3	115	J2121	Faceted Square Threader Earrings Prehnite	\$19.00	3	18
J2075	Ibiza Mesh Diamond Earrings	\$12.00	3	115	J2122	Faceted Square Drop Earrings Labradorite	\$16.00	3	19
J2076	Ibiza Dangling Loops Earrings	\$16.00	3	115	J2123	Faceted Square Drop Earrings Moonstone	\$16.00	3	19
J2077	Ibiza Dangling Coin Earrings	\$24.00	2	115	J2124	Faceted Square Drop Earrings Aqua Chalcedony	\$16.00	3	19
J2078	Omega Bracelet Silver	\$10.00	3	TS	J2125	Faceted Square Drop Earrings Prehnite	\$16.00	3	19
J2079	Omega Bracelet Gold	\$15.00	3	TS	J2126	Faceted Square & Chain Bracelet Labradorite	\$18.00	3	18
J2080	Scythe Post Earrings	\$16.00	3	25	J2127	Faceted Square & Chain Bracelet Moonstone	\$18.00	3	18
J2081	Scythe Tiny Pendant Necklace	\$24.00	3	24	J2128	Faceted Square & Chain Bracelet Aqua Chalcedony	\$18.00	3	18
J2082	Scythe Pendant Necklace	\$48.00	2	24	J2129	Faceted Square & Chain Bracelet Prehnite	\$18.00	3	18
J2083	Scythe Earrings	\$22.00	3	25	J2130	Cirque Necklace	\$44.00	2	19
J2084	Figur Twist Hoops Silver	\$14.00	3	20	J2131	Cirque Bracelet	\$26.00	2	19
J2085	Figur Loop Hoops Small Silver	\$12.00	3	20	J2132	Cirque Post Earrings	\$16.00	3	19
J2086	Figur Loop Hoops Large Silver	\$16.00	3	20	J2133	Brass Feather Long Chain Necklace	\$14.00	3	8
J2087	Figur Swirl Hoops Silver	\$16.00	3	20	J2134	Turquoise Cabochon Dangle Earrings	\$34.00	2	89
J2088	Figur Big G Hoops Gold	\$24.00	2	21	J2135	Turquoise Cabochon Bracelet	\$58.00	1	89
J2089	Figur Hex Hoops Gold	\$22.00	2	21	J2136	Turquoise Cabochon Post Earrings	\$24.00	3	89
J2090	Talisman Bone Antler Necklace	\$58.00	1	38	J2137	Tiny Turquoise Bead Necklace Short	\$28.00	2	88
J2091	Bone Antler & Brass Necklace	\$38.00	2	39	J2138	Tiny Turquoise Bead Necklace Long	\$48.00	1	88
J2092	Tiny Brass Quill Post Earrings	\$18.00	3	16	J2139	Arrow Post Earrings Small	\$12.00	4	88
J2093	Mixed Metal Link Bangles	\$26.00	3	16	J2140	Arrow Post Earrings Large	\$14.00	4	88
J2094-6	Mixed Metal Link Ring 6	\$16.00	1	16	J2141	Izmir Ladder Bracelet Wide	\$22.00	2	54



## Index By Item Number

Item	Product Name	Price	Min	Page	Item	Product Name	Price	Min	Page
J2142	Izmir Ladder Bracelet Narrow	\$16.00	3	54	J2185	Cord Charm Bracelet Gray	\$8.00	4	8
J2143	Izmir Cord Bracelet	\$8.00	4	54	J2186	Cord Charm Necklace Gray	\$22.00	2	9
J2144	Izmir Earrings Wide	\$12.00	3	54	J2187	Irsa Labradorite Pendant Necklace	\$48.00	1	11
J2145	Izmir Earrings Narrow	\$14.00	3	54	J2188	Irsa Labradorite Cuff	\$42.00	1	11
J2146	Labradorite & Zircon Post Earrings	\$24.00	2	60	J2189-6	Irsa Labradorite Ring 6	\$24.00	1	11
J2147	Moonstone & Zircon Post Earrings	\$24.00	2	60	J2189-7	Irsa Labradorite Ring 7	\$24.00	1	11
J2148	Aqua Chalcedony & Zircon Post Earrings	\$24.00	2	60	J2189-8	Irsa Labradorite Ring 8	\$24.00	1	11
J2149	Prehnite & Zircon Post Earrings	\$24.00	2	60	J2190	Faceted Brass Post Earrings Small	\$16.00	3	11
J2150	Cerce Hoops Large	\$36.00	2	60	J2191	Faceted Brass Post Earrings Large	\$18.00	3	10
J2151	Cerce Hoops Small	\$22.00	2	60	J2192-6	Faceted Brass Ring Small 6	\$14.00	1	10
J2152-6	Labradorite & Zircon Ring 6	\$32.00	1	60	J2192-7	Faceted Brass Ring Small 7	\$14.00	1	10
J2152-7	Labradorite & Zircon Ring 7	\$32.00	1	60	J2192-8	Faceted Brass Ring Small 8	\$14.00	1	10
J2152-8	Labradorite & Zircon Ring 8	\$32.00	1	60	J2193-6	Faceted Brass Ring Large 6	\$18.00	1	10
J2153-6	Moonstone & Zircon Ring 6	\$32.00	1	60	J2193-7	Faceted Brass Ring Large 7	\$18.00	1	10
J2153-7	Moonstone & Zircon Ring 7	\$32.00	1	60	J2193-8	Faceted Brass Ring Large 8	\$18.00	1	10
J2153-8	Moonstone & Zircon Ring 8	\$32.00	1	60	J2194	Faceted Brass Drop Earrings	\$22.00	3	10
J2154-6	Aqua Chalcedony & Zircon Ring 6	\$32.00	1	60	J2195	Faceted Brass Pendant Necklace Small	\$22.00	3	11
J2154-7	Aqua Chalcedony & Zircon Ring 7	\$32.00	1	60	J2196	Faceted Brass Pendant Necklace Large	\$28.00	2	10
J2154-8	Aqua Chalcedony & Zircon Ring 8	\$32.00	1	60	J2197	Faceted Brass Choker	\$38.00	2	10
J2155-6	Prehnite & Zircon Ring 6	\$32.00	1	60	J2198	Cyra Half-Moon Hoops	\$12.00	3	70
J2155-7	Prehnite & Zircon Ring 7	\$32.00	1	60	J2199	Asymmetrical Pearl Post Earrings	\$18.00	2	70
J2155-8	Prehnite & Zircon Ring 8	\$32.00	1	60	J2200	Heirloom Oval Link Chain Necklace Silver	\$68.00	1	86
J2156	Amalia Chain Chandelier Earrings	\$20.00	2	14	J2201	Heirloom Oval Link Chain Bracelet Silver	\$34.00	2	86
J2157	Amalia Cascading Disc Earrings	\$26.00	2	14	J2202	Heirloom Oval Link Earrings Silver	\$22.00	3	86
J2158	Amalia Bead Necklace	\$98.00	1	14	J2203	Cameo Post Earrings Small	\$24.00	2	106
J2159	Amalia Drop Chain Earrings	\$44.00	1	14	J2204	Button Pearl Post Earrings	\$16.00	3	106
J2160	Amalia Mixed Chain Earrings	\$38.00	2	14	J2205	Green Garnet Drusy Post Earrings	\$32.00	2	106
J2161	Amalia Drop Circle Earrings	\$44.00	1	15	J2206	Faceted Oval Ruby Post Earrings	\$48.00	1	106
J2162	Amalia Long Drop Earrings	\$44.00	1	15	J2207	V Sapphire Post Earrings	\$22.00	2	106
J2163	Amalia Chandelier Long Hoops	\$48.00	1	15	J2208	Sapphire Bar Post Earrings	\$24.00	2	106
J2164	Amalia Loop Earrings	\$44.00	1	15	J2209	Sapphire Round Post Earrings	\$48.00	1	106
J2165	Amira Blue Sapphire Long Chain Necklace	\$48.00	1	13	J2210	Triangle Tip Pavé Diamond Post Earrings	\$48.00	1	106
J2166	Amira Pendant Necklace	\$38.00	2	12	J2211	X Post Earrings	\$12.00	4	106
J2167	Amira Sapphire Bead Necklace	\$185.00	1	12	J2212	Twist Post Earrings	\$14.00	4	106
J2168	Amira Chain Chandelier Earrings Large	\$36.00	2	13	J2213	Starburst Post Earrings	\$18.00	4	106
J2169	Amira Chain Chandelier Earrings Small	\$24.00	2	13	J2214	Horseshoe Post Earrings	\$12.00	4	106
J2170	Amira Drop Chain Earrings	\$44.00	1	12	J2215	Kya Herkimer Cuff	\$48.00	1	107
J2171	Amira Loop Earrings	\$42.00	1	12	J2216	Kya Herkimer Double Stone Ring	\$32.00	2	107
J2172	Amira Drop Circle Earrings	\$44.00	1	13	J2217-6	Kya Herkimer Solitaire Ring 6	\$18.00	1	107
J2173	Brass Varied Bead Necklace Round	\$12.00	4	76	J2217-7	Kya Herkimer Solitaire Ring 7	\$18.00	1	107
J2174	Brass Disc Bib Necklace	\$24.00	3	76	J2217-8	Kya Herkimer Solitaire Ring 8	\$18.00	1	107
J2175	Brass Disc Dangle Earrings	\$22.00	3	77	J2218	Kya Herkimer Pendant Necklace	\$32.00	2	107
J2176	Cross Pendant Charm Necklace	\$48.00	1	77	J2219	Kya Herkimer Hoops	\$42.00	1	107
J2177	Green Amethyst Hoops	\$24.00	3	77	J2220	Kya Herkimer Post Earrings	\$24.00	2	107
J2178	Brass Bar Fringe Earrings	\$24.00	3	76	J2221	Cameo Post Earrings Large	\$38.00	2	106
J2179	Brass Bar Fringe Pendant Necklace	\$22.00	3	76	J2222-6	Nera Triangle Scallop Ring 6	\$24.00	1	122
J2180	Brass Disc Hoops	\$12.00	4	77	J2222-7	Nera Triangle Scallop Ring 7	\$24.00	1	122
J2181	Brass Varied Bead Necklace Teardrop	\$12.00	4	77	J2222-8	Nera Triangle Scallop Ring 8	\$24.00	1	122
J2182	Horn Link Tassel Necklace	\$14.00	4	9	J2225-6	Nera D-Shaped Ring 6	\$14.00	1	122
J2183	Cord Charm Bracelet Ivory	\$8.00	4	8	J2225-7	Nera D-Shaped Ring 7	\$14.00	1	122
J2184	Cord Charm Necklace Ivory	\$22.00	2	9	J2225-8	Nera D-Shaped Ring 8	\$14.00	1	122

## Index By Item Number

Item	Product Name	Price	Min	Page	Item	Product Name	Price	Min	Page
J2228	Nera Cuff	\$34.00	2	122	ME877	Brass Rod Jewelry Stand Double T Medium	\$26.00	2	116
J2229	Nera Hoop Post Earrings Small	\$22.00	2	122	ME878	Brass Rod Jewelry Stand Double T Large	\$28.00	2	116
J2230	Nera Hoop Post Earrings Large	\$48.00	1	122	ME879	Brass Rod Jewelry Stand Double Bar Extra Large	\$34.00	2	116
J2231	Nera Straight Bar Earrings	\$20.00	2	122	ME898	Marble & Brass T Stand	\$32.00	3	121
J2232	Nera Dangling Post Earrings	\$18.00	2	122	ME899	Marble Display Pedestal	\$26.00	2	121
J2233	Metallic Square Drusy Pendant Necklace Gold	\$32.00	2	105	ME925	Crystal Jewelry Box	\$110.00	1	TS
J2234	Metallic Square Drusy Post Earrings Silver	\$24.00	3	105	ME926	Crystal Ring Box Square	\$45.00	1	TS
J2235	Metallic Square Drusy Post Earrings Gold	\$24.00	3	105	ME927	Crystal Ring Box Round	\$45.00	1	TS
J2236	Metallic Square Drusy Post Earrings Copper	\$24.00	3	105	ME964	Steel Ring Cone	\$14.00	3	117
J2237	Metallic Square Drusy Pendant Necklace Silver	\$32.00	2	105	ME996	Rectangle Trays Antique Iron S/3	\$38.00	2	110
J2238	Metallic Square Drusy Pendant Necklace Copper	\$32.00	2	105	ME997	Mirror Boxes Antique Iron Mini S/3	\$16.00	4	111
J2239	Labradorite Cabochon Bracelet	\$48.00	1	27	ME998	Angled Display Case Small	\$32.00	2	118
J2240	Labradorite Cabochon Dangle Earrings	\$32.00	2	27	ME999	Angled Display Case Large	\$42.00	1	118
J2241	Labradorite Cabochon Post Earrings	\$22.00	3	27	ST107	Pearlized Ammonite	\$10.00	12	TS
J2242	Patisse Necklace Vertical White	\$34.00	2	121	ST233	Crystal Geode Pair Mini	\$4.00	12	87
J2243	Patisse Necklace Vertical Pink	\$34.00	2	121	ST252	Herkimer Diamond in Stone Matrix	\$85.00	1	TS
J2244	Patisse Necklace Horizontal Pink	\$34.00	2	121	ST300	Geometric Ring Stands S/3	\$45.00	1	107
J2245	Carré Wire Earrings	\$12.00	3	121	TX412	Nara Shibori Scarf Black	\$55.00	1	6
J2246	Carré Wire Bangle	\$8.00	6	121	TX413	Nara Shibori Scarf Blue	\$55.00	1	6
J2247	Patisse Earrings White	\$48.00	1	121	W564	La Dama Mannequin	\$145.00	1	TS
J2248	Patisse Earrings Pink	\$48.00	1	121					
J2249	Figur Diamond Hoops Gold	\$22.00	2	21		TS: Trade Show Only Item			
J2250	Patisse Necklace Horizontal White	\$34.00	2	121					
ME203	Display Cable & Clothespins	\$22.00	2	114					
ME261	Linear Display Stand Small	\$14.00	2	115					
ME262	Linear Display Stand Medium	\$16.00	2	115					
ME570	Forged Brass Jewelry Stands S/4	\$78.00	1	112					
ME604	Forged Iron Jewelry Stands S/4	\$42.00	1	111					
ME707	Mirror Box Antique Iron Extra Small	\$7.50	6	110					
ME708	Mirror Box Antique Iron Small	\$10.00	4	110					
ME709	Mirror Box Antique Iron Medium	\$14.00	4	110					
ME710	Mirror Box Antique Iron Large	\$24.00	2	110					
ME711	Mirror Box Antique Iron Extra Large	\$36.00	2	110					
ME712	Mirror Box Antique Iron Jumbo	\$48.00	1	110					
ME737	Linear Display Stand Wide Low	\$22.00	2	115					
ME738	Linear Display Stand Large	\$24.00	2	115					
ME797	Brass Clothespin Mini	\$2.50	18	114					
ME798	Brass Clothespin Small	\$6.00	6	114					
ME799	Brass Clothespin Large	\$9.00	6	114					
ME803	Pyramid Display Boxes Brass Small S/3	\$36.00	2	120					
ME807	Square Nesting Trays Brass S/5	\$58.00	1	120					
ME808	Rectangle Trays Brass S/3	\$42.00	2	120					
ME809	Mirror Boxes Brass Mini S/3	\$18.00	4	120					
ME869	Brass Rod Jewelry Stand T-Bar Small	\$12.00	4	119					
ME870	Brass Rod Jewelry Stand T-Bar Medium	\$14.00	4	119					
ME871	Brass Rod Jewelry Stand T-Bar Large	\$20.00	2	119					
ME872	Brass Rod Jewelry Stand T-Bar Extra Large	\$22.00	2	119					
ME873	Steel Ring Block	\$16.00	3	119					
ME874	Brass Rod Wall Mount Jewelry Display Bar	\$24.00	2	116					
ME875	Brass Rod Wall Mount Jewelry Display Pegs	\$28.00	2	116					
ME876	Brass Rod Jewelry Stand Double T Small	\$24.00	2	116					



## Index By Product Name & Category

Product Name	Page	Product Name	Page	Product Name	Page
<b>A</b>		Chain Hammered Silver	37	Tabasco Geode Collection	73
Accessories		Cirque Collection	19	Tara Chrysoprase Collection	95
Metallic Leather Collection	104	Cyra Rice Pearl Bracelet	71	Tiny Honeycomb Collection	103
Stella Suede Clutch Wallets	116	Domes Bracelet	92	Bracelets, Knotted/Macramé	
Suave Suede Collection	8	Estrella Turquoise Collection	44	Bolinás Brass Collection	78
Afghan Turquoise Bead Strands	43	Faceted Square Collection	18	Cord Charm Collection	8
Ajana Collection	41, TS	Heirloom Brass Collection	26	Indra Collection	95
Amalia Collection	14–15	Heirloom Silver Collection	86	Izmir Collection	54
Amazonite Knotted Necklace	99	Indra Collection	95	Kalani Twist Bead Bracelet	98
Amira Collection	12–13	Kyan Collection	55	Knotted Tiny Pearl Collection	33
Anatolia Collection	80	Labradorite Cabochon Collection	27	Mosaic Brass Collection	98
Anda Brass Tab Hoops	6–7	Leather & Brass ID Bracelet	41	Brass Angle Earrings	53
Angelie Collection	117	Maya Bracelets	34	Brass Bar Fringe Collection	76
Angled Display Cases	118	Mosaik Antique Silver Collection	97	Brass Buckle Cuff	38, 40
Annie Junbo Hoop Earrings	40	Mosaik Brass Collection	98	Brass Circles Post Earrings	32
Aqua Chalcedony & Prehnite Drop Earrings	58	Mosaik Silver Collection	96	Brass Clothespins	114
Arrow Post Earrings	88	Neela Lapis Faceted Plate Bracelet	92	Brass Crescent Earrings	77
Arta Brass Collection	62	Omega Bracelets	TS	Brass Disc Bib Collection	76–77
Arte Mirrored Jewelry Boxes	6, 15	Squares Bracelet Silver	36	Brass Feather Collection	8, 74–75
Artefact Amulet Necklace	97	Tulum Turquoise Collections	42	Brass Knot Ring	38
Artefact Petal Bead & Leather Collection	96	Turquoise Cabochon Collection	89	Brass Lace Earrings	93
Asymmetrical Pearl Post Earrings	70	Bracelets, Bangle		Brass Latch Bangles	115
Athena Geode Collection	48	Brass Latch Bangles	115	Brass Oval Earrings	51
Aurora Knotted Bead Necklace Collection	34, 95	Carré Wire Bangle	121	Brass Petal Earrings	51
		Diamond Pavé Bangle	TS	Brass Quill Collection	16–17
<b>B</b>		Hammered Bronze Collection	29	Brass Rod Jewelry Stands	116, 119
Baby Ball Bracelet	53	Heirloom Brass Collection	27	Brass Rod Wall Mount Jewelry Displays	116
Bags		Herkimer Crystal Collection	48	Brass Squares Bracelet	53
Metallic Leather Collection	104	Mixed Metal Link Collection	16	Brass Tiny Bead Necklace	50
Suave Suede Collection	8–9	Bracelets, Cuff		Brass Varied Bead Necklace Round	76
Tannar Leather Tote Bags	114	Arta Brass Bracelet Collection	56, 62	Brass Varied Bead Necklace Teardrop	77
Bahia Collection	TS	Bolinás Brass Collection	78	Burnished Brass Collection	38
Bar Earrings Silver	37	Caillie Collection	46	Button Pearl Post Earrings	106
Baroque Pearl Collection	33, 87	Freshwater Double Pearl Collection	33		
Barra Post Earrings	57	Heirloom Brass Collection	27	<b>C</b>	
Bella Beaded Bracelets	35, 97	Herkimer & Drusy Collection	49	Caged Herkimer Drop Earrings	102
Birdcage Necklace	63	Irsa Labradorite Collection	11	Caillie Collection	46
Biwa Pearl Earrings	TS	Jaipur Cuff	TS	Cameo Post Earrings	106
Bolinás Agate Collection	46, 79	Karana Etched Brass Cuff	42	Carré Wire Collection	121
Bolinás Brass Collection	78–79	Kya Herkimer Collection	107	Cerçe Hoops	60
Bone Antler & Brass Necklace	39	Maya Cuffs Brass & Gold	95	Challie Collection	38
Bracelets		Mikayla Coil Collection	80	Chrysoprase Cube Collection	66
Arta Brass Collection	62	Milky Way Collection	84–85, 108–109, 111	Cipher Necklaces	66
Baby Ball Bracelet	53	Nera Collection	122	Cirque Collection	19
Bella Beaded Bracelets	35, 97	Royston Turquoise & Brass Collection	74	Clips	
Brass Buckle Cuff	38, 40	Sigri Bronze Collection	28	Brass Clothespins	114
Brass Squares Bracelet	53	Svelte Pavé Collection	68	Display Cable & Clothespins	114
Caillie Collection	46				
Challie Equestrian Bracelet	38				

## Index By Product Name & Category

Product Name	Page	Product Name	Page	Product Name	Page
Clutches		Biwa Pearl Earrings	TS	Star Turquoise Earrings	45
Metallic Leather Collection	104	Bolinas Brass Collection	79	Tabasco Geode Collection	73
Stella Suede Clutch Wallets	116	Brass Angle Earrings	53	Talisman Collection	39
Suave Suede Collection	8–9	Brass Bar Fringe Earrings	76	Tara Chrysoprase Collection	95
Compass on Watch Fob Chain	91	Brass Disc Dangle Earrings	77	Tiny Dots Stick Earrings	TS
Constellation Collection	85, 109, 111	Brass Feather Collection	75	Tiny Honeycomb Collection	102–103
Cord Charm Collection	8–9	Brass Lace Earrings	93	Tiny Square Facet Collection	59
Cross Pendant Charm Necklace	77	Brass Oval Earrings	51	Tulum Turquoise Collection	43
Crystal Geode	87	Brass Petal Earrings	51	Turquoise Cabochon Collection	89
Crystal Honeycomb Collection	102–103	Brass Quill Collection	17	Xylos Collection	4
Crystal Jewelry Boxes	TS	Brass Squares Earrings	53	Earrings, Hoops	
Crystal Point Collection	101	Caged Herkimer Drop Earrings	102	Anda Brass Tab Hoops	6–7
Crystal Ring Boxes	TS	Caillie Collection	38, 46	Annie Jumbo Hoop Earrings	40
Cyra Brass Collection	70–71	Crystal Honeycomb Collection	103	Artefact Petal Bead Hoop Earrings	96
		Crystal Point Collection	101	Brass Crescent Earrings	77
<b>D</b>		Cyra Brass Earrings	71	Brass Disc Hoops	77
Delta Necklace	64	Cyra Rice Pearl Earrings	71	Brass Feather Hoops	75
Diamond Pavé Bangler	TS	Estrella Turquoise Collection	44	Caillie Collection	46
Display Accessories		Faceted Brass Collection	10	Carré Wire Earrings	121
Angled Display Cases	118	Faceted Square Collection	19	Cerce Hoops	60
Etruscan Glass Bottles	82	Geometric Silver Rectangle Collection	37	Cyra Brass Earrings	70
La Dama Mannequin	TS	Gold Dholki Earrings	42	Estrella Turquoise Collection	45
Linear Display Stands	115	Gold Drusy Earrings	100	Figur Earrings Collection	20–21
Marble & Brass T Stands	121	Green Kyanite Jumble Collection	51	Green Amethyst Hoops	77
Marble Display Pedestal	121	Hammered Brass Round Earrings	51	Hammered Bronze Earrings	28
Mirror Boxes Antique Iron	110–111	Hammered Silver Collection	35	Indra Collection	94
Mirror Boxes Brass Mini	120	Herkimer Diamond Dangle Earrings	87	Kya Herkimer Collection	107
Pyramid Display Boxes Brass	120	Ibiza Dangling Earrings Collection	115	Mikayla Coil Collection	81
Rectangle Trays Antique Iron	110	Kalani Dangle Earrings	99	Mini Hoops Collection	23
Rectangle Trays Brass	120	Katarina Kyanite Collection	57	Mod Pearl Collection	5
Square Nesting Trays Brass	120	Kyan Collection	55	Nera Collection	122
Steel Ring Block	119	Labradorite Cabochon Collection	27	Oval Silver Hoops	83
Steel Ring Cone	117	Long Loop Teardrop Collection	59	Oval Vermeil Hoops	83
Display Cable & Clothespins	114	Marguerite Baroque Pearl Froth Earrings	32	Silver Hoops	82
Domes Bracelet	92	Mystic Stone Collection	30	Turquoise & Brass Collection	75
Drusy Post Earrings	117	Napali Blue Kyanite Earrings	52	Vermeil Hoops	82
		Nera Collection	122	Willa Elliptical Earrings	40
<b>E</b>		Nouveau Earrings Brass	51	Earrings, Knotted/Macramé Izmir	54
Earrings, Dangles		Olympia Gray Pearl Earrings	37	Earrings, Post	
Ajana Collection	41	Patisse Collection	121	Angelie Post Earrings	117
Amalia Collection	14–15	Peapod Collection	30, 63, 70, 89, 93, 100	Arrow Post Earrings	88
Amira Collection	12–13	Rectangular Facet Collection	61	Asymmetrical Pearl Post Earrings	70
Angelie Dangle Earrings	117	Rondelle Earrings	30	Baroque Pearl Post Earrings	87
Aqua Chalcedony & Prehnite Drop Earrings	58	Round Facet Collection	84	Barra Post Earrings	57
Arta Brass Collection	62	Scythe Collection	25	Brass Circles Post Earrings	32
Athena Geode Earrings	48	Silver Filigree Collection	84	Brass Quill Collection	16
Bahia Collection	TS	Silverite Briolette Collection	30	Button Pearl Post Earrings	106
Bar Earrings Silver	37	Square Facet Collection	58, 84	Cameo Post Earrings	106
				Chrysoprase Cube Collection	66



## Index By Product Name & Category

Product Name	Page	Product Name	Page	Product Name	Page
Cirque Collection	19	Faceted Square Collection	18–19	Crystal Jewelry Boxes	TS
Constellation Collection	109	Figur Earrings Collection	20–21	Crystal Ring Boxes	TS
Crystal Point Collection	101	Florin Mirrors	113	Jewelry Display	
Drusy Post Earrings	117	Forged Jewelry Stands	111–112	Angled Display Cases	118
Estrella Turquoise Collection	44	Forty Diamond Slice Necklace	68	Brass Clothespins	114
Faceted Brass Collection	10–11	Freshwater Double Pearl Collection	33	Display Cable & Clothespins	114
Faceted Oval Ruby Post Earrings	106	Freshwater Pearl Bolo	33	Etruscan Glass Bottles	82
Gold Bar Collection	67			Geometric Ring Stands	107
Green Garnet Drusy Post Earrings	106	<b>G</b>		La Dama Mannequin	TS
Hammered Bronze Collection	28	Garden Quartz Collection	26	Linear Display Stands	115
Heirloom Brass Collection	27	Geometric Ring Stands	107	Marble Display Pedestal	121
Heirloom Silver Collection	86	Geometric Silver Rectangle Collection	37	Mirror Boxes Antique Iron	110–111
Herkimer Diamond Post Earrings	87	Gold Bar Collection	67	Mirror Boxes Brass Mini	120
Horseshoe Post Earrings	106	Gold Dhokki Earrings	42	Pyramid Display Boxes Brass	120
Katarina Kyanite Collection	57	Gold Drusy Collection	100	Rectangle Trays Antique Iron	110
Kya Herkimer Collection	107	Green Amethyst Hoops	77	Rectangle Trays Brass	120
Kyan Collection	55	Green Garnet Drusy Post Earrings	106	Square Nesting Trays Brass	120
Labradorite Cabochon Collection	27	Green Kyanite Jumble Collection	50–51	Steel Ring Block	119
Marguerite Baroque Pearl Post Earrings	32			Steel Ring Cone	117
Metallic Square Drusy Collection	105	<b>H</b>		Jewelry Stands	
Mikayla Coil Collection	80	Half Moon Necklace Brass	92	Brass Rod Jewelry Stands	116, 119
Mila Collection	28	Half Moon Necklace Silver	36	Brass Rod Wall Mount Collection	116
Mixed Metal Link Collection	16	Hammered Brass Chain Collection	53	Forged Jewelry Stands	111–112
Mod Pearl Collection	5	Hammered Brass Round Earrings	51	Marble & Brass T Stand	121
Nera Collection	122	Hammered Bronze Collection	28–29		
Sapphire Post Earrings	106	Hammered Gold-Plated Stacking Ring	73	<b>K</b>	
Scythe Collection	25	Hammered Silver Chain Collection	36–37	Kalani Collection	99
Silver Shapes Earrings	23	Hammered Silver Collection	35	Karana Etched Brass Cuff	42
Starburst Post Earrings	106	Heirloom Brass Collection	26–27, TS	Katarina Kyanite Collection	57
Svelte Pavé Collection	69	Heirloom Silver Collection	86	Keepsake Necklaces	91
Tabasco Geode Collection	73	Helena Collection	93	Knotted Tiny Pearl Collection	33
Tiny Honeycomb Collection	102	Herkimer & Drusy Collection	49	Kya Herkimer Collection	107
Tiny Square Facet Post Earrings	61	Herkimer Chain Necklace	63	Kyan Collection	55
Tiny Zircon Collection	65	Herkimer Crystal Collection	48–49		
Triangle Tip Pavé Diamond Post Earrings	106	Herkimer Diamond Collection	87	<b>L</b>	
Turquoise Cabochon Collection	89	Herkimer Diamond in Stone Matrix	TS	La Dama Mannequin	TS
Twist Post Earrings	106	Horn Necklaces	9	Labradorite Cabochon Collection	27
V Sapphire Post Earrings	106	Horseshoe Post Earrings	106	Labradorite Oval Necklace	59
Veldi Sterling Collection	23	Hourglass Necklace	91	Leather & Bead Bolo	89
X Post Earrings	106			Leather & Brass ID Bracelet	41
Xylos Collection	4	<b>I</b>		Linear Display Stands	115
Zircon Post Earrings	60	Ibiza Dangling Earrings Collection	115	Liquid Jade Necklace	40
Earrings, Threader	18	Indra Collection	34, 94–95	Liquid Turquoise Necklace	88
Estrella Turquoise Collection	44–45	Irsa Labradorite Collection	11	Long Loop Teardrop Collection	59
Etruscan Glass Bottles	82	Izmir Collection	54		
				<b>M</b>	
<b>F</b>		<b>J</b>		Marble & Brass T Stand	121
Faceted Brass Collection	10–11	Jaipur Cuff	TS	Marble Display Pedestal	121
Faceted Oval Ruby Post Earrings	106	Jewelry Boxes		Marguerite Baroque Pearl Collection	32
		Arte Mirrored Jewelry Boxes	6, 15	Maya Bracelets	34

## Index By Product Name & Category

Product Name	Page	Product Name	Page	Product Name	Page
Maya Cuffs Brass & Gold	95	Olympia Gray Pearl Necklace	37	Bahia Collection	TS
Metallic Leather Collection	104	Turquoise Bead & Brass Pendant Necklace	43	Baroque Pearl Drop Necklace	33
Metallic Square Drusy Collection	105	Necklaces, Bib		Baroque Pearl Pendant Necklace	87
Mikayla Coil Collection	80–81	Artefact Petal Bead & Leather Necklace	96	Birdcage Necklace	63
Mila Collection	28–29	Brass Disc Bib Necklace	76	Bolinas Agate Collection	79
Milky Way Collection	84–85, 108–109, 111	Brass Feather & Cord Necklace	74	Bone Antler & Brass Necklace	39
Mineral Specimens, Crystal Geode	87	Brass Feather Long Chain Necklace	8	Chrysoprase Cube Collection	66
Mini Hoops Collection	23	Crystal Point Multi Necklace	101	Constellation Necklaces	85, 109, 111
Mini Magnifying Glass Charm Necklace	91	Estrella Turquoise Collection	45	Crystal Honeycomb Collection	102
Mirror Boxes Antique Iron	110–111	Green Kyanite Jumble Collection	50	Crystal Point Drop Collection	101
Mirror Boxes Brass Mini	120	Half Moon Necklace Brass	92	Cyra Rice Pearl Pendant	71
Mirrors, Florin	113	Half Moon Necklace Silver	36	Estrella Turquoise Collection	45
Mixed Metal Link Collection	16–17	Helena Collection	93	Garden Quartz Collection	26
Mod Pearl Collection	4–5	Indra Collection	34, 94	Gold Drusy Collection	100
Mosaic Brass Collection	98	Katarina Kyanite Collection	57	Horn Link Tassel Necklace	9
Mosaik Antique Silver Collection	97	Multi-Strand Bead Necklace Brass	92	Irsa Labradorite Collection	11
Mosaik Silver Collection	96	Multi-Strand Bead Necklace Silver	36	Katarina Kyanite Collection	57
Moss Agate Knotted Necklace	50	Napali Blue Kyanite Necklace	52	Kya Herkimer Collection	107
Mossy Aquamarine Knotted Necklaces	47	Necklaces, Bolo		Kyan Collection	55
Multi-Strand Bead Necklace Brass	92	Freshwater Pearl Bolo	33	Labradorite Oval Necklace	59
Multi-Strand Bead Necklace Silver	36	Leather & Bead Bolo	89	Metallic Square Drusy Collection	105
Mystic Stone Collection	30–31	Necklaces, Chain		Mila Collection	28
<b>N</b>		Ajana Collection	TS	Napali Blue Kyanite Collection	52
Napali Blue Kyanite Collection	52	Brass Disc Chain Necklace	76	Neela Lapis Pendant Necklace	92
Nara Shibori Scarves	6	Cirque Collection	19	Oval Aqua Chalcedony Necklace	59
Necklaces		Forty Diamond Slice Necklace	68	Oval Moonstone Necklace	59
Bolinas Brass Collection	79	Hammered Brass Chain Collection	53	Patisse Collection	121
Caillie Collection	46	Hammered Silver Chain Collection	36	Peapod Collection	30, 63, 70, 89
Mystic Stone Collection	31	Heirloom Brass Collection	26–27	Rectangular Facet Collection	61
Talisman Collection	39	Heirloom Silver Collection	86	Royston Collection	74–75
Tiny Pearl Necklace	70	Horn Necklaces	9	Silverite Briolette Collection	31
Necklaces, Beaded		Indra Collection	34, 94	Square Facet Aqua Chalcedony Silver Collection	84
Afghan Turquoise Bead Strands	43	Necklaces, Charm Pendant		Svelte Pavé Collection	69
Amalia Collection	14	Compass on Watch Fob Chain	91	Tabasco Geode Collection	72
Amira Collection	12	Herkimer Crystal Vial Necklace	49	Talisman Collection	38
Brass Varied Bead Necklace Collection	76–77	Hourglass Necklace	91	Tara Chrysoprase Collection	94
Cross Pendant Charm Necklace	77	Keepsake Necklaces	91	Tiny Zircon Collection	65
Liquid Jade Necklace	40	Mini Magnifying Glass Charm Necklace	91	Necklaces, Knotted/Macramé	
Liquid Turquoise Necklace	88	Voyager Collection	90	Amazonite Knotted Necklace	99
Neela Lapis Liquid Bead Necklace	92	Necklaces, Choker		Aurora Knotted Bead Necklace Antique Gold	95
Sarisang Lapis Long Multi-Strand Bead Necklace	93	Anatolia Collection	80	Aurora Knotted Bead Necklace Silver	34
Silverite Choker Dove Gray	31	Arta Brass Collection	62	Cord Charm Collection	9
Tiny Turquoise Bead Necklaces	88	Crystal Honeycomb Collection	103	Herkimer Crystal Collection	48
Turquoise & Brass Collection	43	Faceted Brass Collection	10	Kalani Tassel Wrap Necklace	99
Necklaces, Beaded Chain		Mixed Metal Link Collection	17	Knotted Tiny Pearl Collection	33
Brass Tiny Bead Necklace	50	Necklaces, Gemstone Pendant		Mosaic Brass Collection	98
Herkimer Chain Necklace	63	Amira Collection	12–13	Moss Agate Knotted Necklace	50
		Athena Geode Necklace	48	Mossy Aquamarine Knotted Necklaces	47
				Pallas Necklace	96



## Index By Product Name & Category

Product Name	Page	Product Name	Page	Product Name	Page
Necklaces, Lariat		<b>R</b>		Rondelle Earrings	30
Brass Quill Collection	16	Rectangle Trays	110, 120	Round Facet Collection	84
Crystal Point Collection	101	Rectangular Facet Collection	61	Royston Turquoise & Brass Collection	74–75
Garden Quartz Collection	26	Ring Stands, Geometric	107		
Herkimer Crystal Lariats	49	Rings, Gemstone		<b>S</b>	
Marguerite Baroque Pearl Lariat	32	Anatolia Collection	80	Sapphire Post Earrings	106
Mikayla Coil Collection	81	Bahia Collection	TS	Sarisang Lapis Long Multi-Strand Bead Necklace	93
Necklaces, Metal Pendant		Baroque Pearl Rings	87	Scarves, Nara Shibori	6
Alpha Necklace	64	Bolinás Agate Collection	46	Scythe Collection	24–25
Artefact Amulet Necklace	97	Chrysoprase Cube Collection	66	Signet Necklaces	67
Brass Bar Fringe Pendant Necklace	76	Estrella Turquoise Collection	44	Sigri Bronze Collection	28–29
Brass Feather Collection	74	Freshwater Double Pearl Collection	33	Silver Filigree Collection	84
Brass Quill Collection	17	Herkimer & Drusy Collection	49	Silver Hoops	82
Caged Herkimer Drop Earrings	102	Herkimer Diamond Solitaire Rings	87	Silver Shapes Earrings	23
Cipher Necklaces	66	Irsa Labradorite Collection	11	Silverite Briquette Collection	30–31
Cyra Brass Pendant Necklace	71	Katarina Kyanite Collection	57	Square Facet Aqua Chalcedony Silver Collection	84
Delta Necklace	64	Kya Herkimer Collection	107	Square Facet Aqua Chalcedony Vermeil Collection	58
Faceted Brass Collection	10–11	Mila Collection	29	Square Facet Labradorite Vermeil Collection	58
Kalani Collection	99	Mod Pearl Collection	4	Square Facet Moonstone Collection	58
Mikayla Coil Collection	80	Nera Collection	122	Square Facet Prehnite Vermeil Collection	58
Omega Necklace	64	Rectangular Facet Collection	61	Square Nesting Trays Brass	120
Scythe Collection	24	Royston Turquoise & Brass Collection	74	Squares Bracelet Silver	36
Signet Necklaces	67	Square Facet Collection	58, 84	Stacking Shapes Rings	65
Star Pendant Necklace	45	Svelte Pavé Collection	69	Star Pendant Necklace	45
Voyager Necklaces	90–91	Tabasco Geode Collection	73	Star Turquoise Earrings	45
Willa Elliptical Necklace	41	Tara Chrysoprase Collection	95	Starburst Post Earrings	106
Xylos Collection	4	Tulum Turquoise Collections	42	Steel Ring Block	119
Neela Lapis Collection	92	Zircon Rings	60	Steel Ring Cone	117
Nera Collection	122	Rings, Inlay Gemstone Milky Way	108	Stella Suede Clutch Wallets	116
Nouveau Earrings Brass	51	Rings, Metal		Suave Suede Collection	8–9
<b>O</b>		Angelie Ring	117	Svelte Pavé Collection	68–69
Olympia Gray Pearl Collection	37	Arta Brass Collection	62		
Omega Collection	64, TS	Brass Knot Ring	38	<b>T</b>	
Oval Aqua Chalcedony Necklace	59	Brass Quill Collection	17	Tabasco Geode Collection	72–73
Oval Moonstone Necklace	59	Burnished Brass Collection	38	Talisman Collection	38–39
Oval Silver Hoops	83	Cyra Brass Ring	71	Tannar Leather Tote Bags	114
Oval Vermeil Hoops	83	Faceted Brass Collection	10	Tara Chrysoprase Collection	94–95
		Gold Bar Rings	67	Tiny Dots Stick Earrings	TS
		Hammered Gold-Plated Stacking Ring	73	Tiny Honeycomb Collection	102–103
		Heirloom Brass Collection	TS	Tiny Pearl Necklace	70
<b>P</b>		Mikayla Coil Collection	81	Tiny Square Facet Collection	59, 61
Pallas Necklace	96	Mixed Metal Link Collection	16	Tiny Turquoise Bead Necklaces	88
Patisse Collection	121	Sigri Bronze Collection	29	Tiny Zircon Collection	65
Peapod Collection	30, 63, 70, 89, 93, 100	Stacking Shapes Rings	65	Totes	
Pearlized Shells	TS	Tiny Honeycomb Collection	102	Suave Suede Collection	8–9
Pedestals, Marble Display	121	Tulum Rings	42, 96	Tannar Leather Tote Bags	114
Pouches, Metallic Leather	104	Veldi Cube Collection	23	Triangle Tip Pavé Diamond Post Earrings	106
Pyramid Display Boxes Brass	120	Willa Stackable Brass Rings	40	Tulum Rings	42, 96

## Index By Product Name & Category

<b>Product Name</b>	<b>Page</b>
Tulum Turquoise Collection	42-43
Turquoise & Brass Collection	43, 75
Turquoise & Brass Hoops	75
Turquoise Bead & Brass Pendant Necklace	43
Turquoise Cabochon Collection	89
Twist Post Earrings	106
<b>V</b>	
V Sapphire Post Earrings	106
Veldi Cube Collection	23
Veldi Sterling Collection	23
Vermeil Hoops	82
Voyager Collection	90-91
<b>W</b>	
Wallets, Stella Suede Clutch	116
Willa Elliptical Collection	40-41
<b>X</b>	
X Post Earrings	106
Xylos Collection	4
<b>Z</b>	
Zircon Post Collection	60
Zircon Rings	60

TS: Trade Show Only Item





200 Gate Five Road, No. 116 Sausalito, California 94965  
 tel. 415 339 9500 fax. 415 339 9400 www.roostco.com

Date \_\_\_\_\_

Buyer \_\_\_\_\_

Signature \_\_\_\_\_

PO# \_\_\_\_\_

Requested Ship Date \_\_\_\_\_

Opening Order     Reorder

Business Name \_\_\_\_\_

Bill to Address \_\_\_\_\_

\_\_\_\_\_

\_\_\_\_\_

Telephone \_\_\_\_\_

Facsimile \_\_\_\_\_

E-mail \_\_\_\_\_

Ship to Address (no drop shipments) \_\_\_\_\_

\_\_\_\_\_

\_\_\_\_\_

Residential Delivery  Yes  No

Truck Shipments Accepted  Yes  No

Ship to Telephone \_\_\_\_\_

Card # \_\_\_\_\_

Expiration Date \_\_\_\_\_

Cardholder's Name \_\_\_\_\_

Card Billing Address \_\_\_\_\_

\_\_\_\_\_

\_\_\_\_\_

\_\_\_\_\_

Minimum opening order is \$500 (\$350 for jewelry only); reorder \$300 (\$200 for jewelry only). Items must be ordered in case pack quantities. A New Customer Information Form is required to open an account.

Item #	Quantity	Description	Item Price	Extension

Total \_\_\_\_\_

Special/Shipping Instructions \_\_\_\_\_



200 Gate Five Road, No. 116 Sausalito, California 94965

tel. 415 339 9500 fax. 415 339 9400 www.roostco.com

Date \_\_\_\_\_

Buyer \_\_\_\_\_

Signature \_\_\_\_\_

PO# \_\_\_\_\_

Requested Ship Date \_\_\_\_\_

Opening Order     Reorder \_\_\_\_\_

Business Name \_\_\_\_\_

Bill to Address \_\_\_\_\_

\_\_\_\_\_

\_\_\_\_\_

Telephone \_\_\_\_\_

Facsimile \_\_\_\_\_

E-mail \_\_\_\_\_

Ship to Address (no drop shipments) \_\_\_\_\_

\_\_\_\_\_

\_\_\_\_\_

Residential Delivery  Yes     No \_\_\_\_\_

Truck Shipments Accepted  Yes     No \_\_\_\_\_

Ship to Telephone \_\_\_\_\_

Card # \_\_\_\_\_

Expiration Date \_\_\_\_\_

Cardholder's Name \_\_\_\_\_

Card Billing Address \_\_\_\_\_

\_\_\_\_\_

\_\_\_\_\_

\_\_\_\_\_

Minimum opening order is \$500 (\$350 for jewelry only); reorder \$300 (\$200 for jewelry only). Items must be ordered in case pack quantities. A New Customer Information Form is required to open an account.

Item #	Quantity	Description	Item Price	Extension

Total \_\_\_\_\_

Special/Shipping Instructions \_\_\_\_\_





200 Gate Five Road, No. 116 Sausalito, California 94965  
 tel. 415 339 9500 fax. 415 339 9400 www.roostco.com

Date \_\_\_\_\_

Buyer \_\_\_\_\_

Signature \_\_\_\_\_

PO# \_\_\_\_\_

Requested Ship Date \_\_\_\_\_

Opening Order       Reorder

Business Name \_\_\_\_\_

Bill to Address \_\_\_\_\_  
 \_\_\_\_\_  
 \_\_\_\_\_

Telephone \_\_\_\_\_

Facsimile \_\_\_\_\_

E-mail \_\_\_\_\_

Ship to Address (no drop shipments) \_\_\_\_\_  
 \_\_\_\_\_  
 \_\_\_\_\_

Residential Delivery  Yes  No

Truck Shipments Accepted  Yes  No

Ship to Telephone \_\_\_\_\_

Card # \_\_\_\_\_

Expiration Date \_\_\_\_\_

Cardholder's Name \_\_\_\_\_

Card Billing Address \_\_\_\_\_  
 \_\_\_\_\_  
 \_\_\_\_\_

Minimum opening order is \$500 (\$350 for jewelry only); reorder \$300 (\$200 for jewelry only). Items must be ordered in case pack quantities. A New Customer Information Form is required to open an account.

Item #	Quantity	Description	Item Price	Extension

Total \_\_\_\_\_

Special/Shipping Instructions \_\_\_\_\_



200 Gate Five Road, No. 116 Sausalito, California 94965

tel. 415 339 9500 fax. 415 339 9400 www.roostco.com

Date \_\_\_\_\_

Buyer \_\_\_\_\_

Signature \_\_\_\_\_

PO# \_\_\_\_\_

Requested Ship Date \_\_\_\_\_

Opening Order     Reorder \_\_\_\_\_

Business Name \_\_\_\_\_

Bill to Address \_\_\_\_\_

\_\_\_\_\_

\_\_\_\_\_

Telephone \_\_\_\_\_

Facsimile \_\_\_\_\_

E-mail \_\_\_\_\_

Ship to Address (no drop shipments) \_\_\_\_\_

\_\_\_\_\_

\_\_\_\_\_

Residential Delivery  Yes  No \_\_\_\_\_

Truck Shipments Accepted  Yes  No \_\_\_\_\_

Ship to Telephone \_\_\_\_\_

Card # \_\_\_\_\_

Expiration Date \_\_\_\_\_

Cardholder's Name \_\_\_\_\_

Card Billing Address \_\_\_\_\_

\_\_\_\_\_

\_\_\_\_\_

\_\_\_\_\_

Minimum opening order is \$500 (\$350 for jewelry only); reorder \$300 (\$200 for jewelry only). Items must be ordered in case pack quantities. A New Customer Information Form is required to open an account.

Item #	Quantity	Description	Item Price	Extension

Total \_\_\_\_\_

Special/Shipping Instructions \_\_\_\_\_



## Terms & Conditions

### New Accounts

- An initial order and completed New Customer Information Form are required to open an account.
- All customers must supply Roost with their state sales tax number.
- All customer accounts are subject to approval by Roost.

### Orders

- Minimum opening order is \$500 (\$350 for jewelry only); reorder \$300 (\$200 for jewelry only).
- Orders must be written in case pack quantities (indicated by minimums throughout the catalog). If not, Roost reserves the right to increase quantities to meet case pack requirements. All case pack requirements are per item number.
- Order confirmations will indicate estimated ship dates. Actual ship dates may shift due to changing circumstances and availability. Backorders will be shipped without notice and as available unless otherwise directed by customer.
- All changes to open orders should be submitted in writing.

### Pricing

- Prices in this catalog are valid through December 31, 2016.
- Prices may be subject to change without notice.
- The wholesale prices listed in this catalog apply to stocking retailers only. Trade customers without a physical retail storefront or a catalog operation are subject to a 50% surcharge. Please contact [info@roostco.com](mailto:info@roostco.com) to request a trade price list.

### Payment Terms

- Prepayment of opening orders is required. We accept payment by credit card (Visa, MasterCard and American Express) or company check. Using a credit card will expedite your shipment. If prepaying by check, allow two weeks for check clearance.
- Prepayments must include estimated freight charge.
- A \$20 fee will be charged for any returned checks.
- A \$15 fee will be charged for payments by wire transfer.
- For Net 30 terms, please submit complete trade and bank references. Upon approval, terms will be established for reorders.

### Shipping

- All orders are shipped FOB Vacaville, CA.
- Special routing instructions must be specified or Roost will ship at own discretion. Special handling requests are subject to extra charge.
- Roost will not be responsible for additional charges incurred for inside deliveries.
- International customers are responsible for entry into destination country, including freight forwarder arrangements, customs clearance and all associated broker charges, import duties, customs fees, tariffs and taxes. Shipping and other fees, including storage charges, for orders refused, held or denied entry by customs are the responsibility of the customer.
- Due to the nature of our products, some items will be shipped in oversized cartons, which may result in higher freight costs.
- Roost does not drop ship or ship C.O.D.

### Late Payments

- Late charges of 1.5% per month will be charged to all past due accounts.
- Customer agrees to pay all collection costs and attorney fees.
- Delinquent accounts will be reported to Dun & Bradstreet, Manufacturers Credit Cooperative and other credit bureaus.

### Returns / Claims

- Most Roost product is handcrafted. There may be some slight variation in color, texture and finish. These are not considered flaws.
- Please examine your order upon arrival for any discrepancies. Any shipping damage or loss must be claimed by consignee with carrier. All other claims must be submitted in writing to Customer Service within ten days of receipt.
- No returns will be accepted without a Roost Return Authorization (RA) number. All cartons must be identified with this number. Returns must be received in their original condition at our Vacaville location.
- Returns may be subject to a 20% handling and restocking fee.
- Unauthorized returns and refused shipments will be charged a 20% restocking fee and all freight charges.
- All cancellations must be requested in writing and confirmed by Roost.



Fall Home Issue No.24 and Holiday Issue No. 8 are now available. Please contact your sales representative or email [info@roostco.com](mailto:info@roostco.com) to request copies.

### Roost

200 Gate Five Road, No.116 Sausalito, California 94965  
tel. 415 339 9500 fax. 415 339 9400 [www.roostco.com](http://www.roostco.com)

### Contact Information

New accounts, new and existing orders, stock availability: [sales@roostco.com](mailto:sales@roostco.com)

Returns, claims, product information: [customerservice@roostco.com](mailto:customerservice@roostco.com)

Catalog requests, price lists, company information: [info@roostco.com](mailto:info@roostco.com)

Press inquiries, image requests: [press@roostco.com](mailto:press@roostco.com)